The Weather
Today—Clearing, with high about 42 and low about 26. Tuesday—Some cloudiness and milder. Yesterday—High, 34 at 1:54 a. m.; low 30, at 4:44 a. m. (Details on Page B-11.)

Phone NA. 4200

The Washington Post

FINAL

Phone NA. 4200

NO. 26,485 | Copyright, 1948, By The Washington Post Company. | Entered as Second Class Matter, Postoffice, Washington, D. C. | WASHINGTON: MONDAY, DECEMBER 20, 1948

CARRIER DELIVERY PER MONTH: Daily and Sunday $1.35, City Zone $1.50, Elsewhere; Daily Only .90 " " .90 "; Sunday Only .45 " " .45 "

SINGLE COPY PRICE: Daily .05; Sunday (city zone) .10; Sunday (elsewhere) .15

Spy Danger Still Exists in Government, Mundt Says

Many 'Confusions' In Foreign Policy Laid to Actions of Red Sympathizers

By Marshall Andrews
Post Reporter

Contradictions and "confusions" in United States foreign policy were attributed yesterday to Soviet sympathizers in the State Department by Representative Mundt (R., S. Dak.).

The acting chairman of the House Committee on Un-American Activities added that the State Department had made "great strides" since 1946 in weeding out "disloyal and questionable characters." He said 151 employes had been dismissed for security reasons by the Department since January 1, 1947, of whom 17 were fired in the past five months. But, he warned, "the Communist espionage hazard is still very much present in our Government offices today."

Probe May Continue Months

"Many of the confusions and the contradictions in our recent foreign policy fiascos and the resulting chaotic conditions now existing in Asia and Europe," Mundt said in a statement, "are directly attributable to the Soviet-supporting recommendations, proposals and treachery of State Department personalities. . . . Their connection with Communism has been so close as to handicap the great majority of our State Department employes whose loyalty is unquestioned."

Mundt said the Congressional investigation into Soviet espionage here might continue for "many months" and added that at least eight more witnesses would be called by his committee before the end of the year. Among these he named Franklin Victor Reno and Hedda Gompers, whom he did not identify.

He did say, however, that Reno "might be able to shed some light on the Aberdeen Proving Ground situation" and Hedda Gompers "can throw a lot of light on Communist activities here in Washington about 10 years ago." Committee members have charged recently that vital military secrets, including possibly that of the Norden bombsight, had leaked to Russia from the great ordnance testing base north of Baltimore about 1938.

Other Probable Witnesses

Other witnesses the committee hopes to hear this week include George Hewitt of New York, Negro ex-Communist, and former Assistant Secretary of State Francis B. Sayre in whose office Alger Hiss was employed in 1937 and 1938. Hiss, accused by former Red agent Whittaker Chambers as one source of documents from State Department files, is under indictment by a New York grand jury for perjury. He has consistently denied Chambers' charges.

In addition, Mundt said the committee hopes to call Hiss' wife, his brother Donald; Henry Julian Wadleigh, and William Ward Pig-

See SPY, Page 3, Column 5.

5.4-Inch Snow Slows Greater Washington; New York Struggles Under 18.9-Inch Fall

By Arthur Ellis—The Washington Post

Arthur Lee Chaney, 11 months, takes a spill in the season's first snowfall. He is the son of Mr. and Mrs. Calvert Chaney, of 9111 Bradford Road, Silver Spring, Md.

Army of 18,340 Men Mobilized For Removal Task

New York, Dec. 19 (NYHT.).—A snowfall that deposited 18.9 inches of snow in 15 hours and threatened to total 20 inches by Monday morning struck New York today, blown in on a biting wind.

The Weather Bureau estimated the snow would continue into early morning and reach a depth of 20 inches, with strong northeast winds piling it much higher in many places.

A 20-inch fall would be the third deepest in New York City's history, exceeded only by last year's big snow of 25.8 inches and the blizzard of 1888, which left 20.9 inches.

Surface and underground transportation ran at nearly normal Sunday schedules but air traffic at La Guardia Field and International Airport was suspended entirely.

All bridges were open, and railroads generally maintained their schedules, although some trains from the South were as much as 1 hour and 50 minutes late.

Mayor William O'Dwyer mustered the city's entire snow-fighting army and by nightfall a force of 18,340 men, aided by thousands of trucks, plows and other pieces of equipment were at work.

The mayor ordered the subways' morning and evening rush hours extended by two hours today, to help Christmas shoppers reach the downtown area and to allow motorists to travel without their cars.

He appealed to property owners to clear the snow from the city's 85,000 fire hydrants.

Trains and Buses Late, Many Flights Canceled, Cars Skid

Snow, snow pellets, sleet and freezing rain fell in Greater Washington yesterday in the season's first snowstorm.

The storm that moved eastward out of the middle Mississippi valley left 5.4 inches of snow in the Washington area.

Heavy overcoats, rubbers, galoshes, mufflers, and sleds sprang into fashion overnight. Automobiles skidded on icy inclines and splashed slush on pedestrians. Buses and trains ran from a few minutes to a few hours behind schedule. Airline flights were canceled. Trolley cars were delayed.

Snow plows and snow-shoveling crews turned out in force. Kids heaved snowballs, built snowmen and snowforts, but the stuff was so wet there wasn't much fun in sledding.

The worst of it was over by mid-afternoon as the storm moved northeast to the Atlantic Ocean off the Maryland coast, the weatherman said. Skies began clearing last night and today was expected to be clearing, with a high around 42 and a low about 26.

Will Take Another Storm

Yesterday's was the season's first snowfall—not counting a few flakes that fell weeks ago. Because the snow was intermingled with sleet and rain the forecaster predicted it will take another storm for Washington to have a White Christmas. Yesterday's snow is expected to disappear by tonight or Tuesday, when, at 5:34 p. m., winter officially begins.

According to the official Weather Bureau observer, the snow began falling at 2:56 a. m., continued until 8:39, began again at 8:50, continued until 2:45 p. m., and an hour and a half later continued again, but very lightly and briefly.

But in between there was lots of

See WEATHER, Page 10, Col. 6.

Dutch Seize Capital, Leaders in Indonesia; Chinese Reds Advance

Communist Bands Reported Active Only Fifty Miles North of Nanking

Nanking, Dec. 19 (AP).—The Communists edged closer to Nanking and increased their pressure around Tientsin today, but only scattered fighting was reported from any China war front.

Unofficial sources in this capital said Communist bands were repulsed in an attack on Hsiennumiao, only 15 miles north of the Yangtze River and 50 miles northeast of Nanking.

The Communist radio reported capture of Tienchang, 50 miles north of Nanking and 35 miles northwest of Hsiennumiao.

While pro-government papers insisted the Sixth Army Group and the 20th Army had joined at Pengpu, Seymour Topping, AP correspondent in Pengpu, reported government forces had retreated south from that city 108 miles northwest of Nanking.

Sees Two Encircled Groups

Harold K. Milks, AP correspondent who flew from Nanking to Communist-surrounded Peiping, radioed that he passed over the two encircled Nationalist army groups 35 miles southwest of Suchow on Friday. He saw no signs of any effort to break out.

Government vehicles were parked in rows and dug in for protection, he reported.

Milks said the Nationalist armies there, as in Peiping, seemed to have reached a stage of sitting and waiting.

He and a party of correspondents and United States military attaches—nine in all—were cut off temporarily in Peiping by Communist seizure of that city's south airfield.

Ringed by Communists, Peiping remained calm within its high, thick walls, where Gen. Fu Tsö-yi, the north China commander, has concentrated his 100,000 troops. There were some minor patrol actions outside, but abandonment of a number of defensible positions without a fight heightened the impression that Fu seeks a deal rather than a battle.

More Red Activity

Nanking military sources said there was increasing Communist activity around Tientsin, 86 miles southeast of Peiping. Dispatches via Peiping said the Communists had brought the Tientsin airfield under artillery fire.

While the armies waited, new political rumors were bred. One said Sun Fo, failing to form a cabinet since his selection as Premier November 26, had resigned. Another said he had filled all cabinet jobs except vice premier.

French Pull Out

Tiny Village Falls Victim Of Cold War

By Marguerite Higgins

Berlin, Dec. 19 (NYHT) — The village of Stolpe, the population of which voted 93 per cent against Communism in the December Berlin elections, suddenly became the victim of the East-West cold war this weekend as the French evacuated the area and turned it back to the Russians.

By telephone late tonight authorities of the tiny village of 400 persons confirmed that some of the most ardent anti-Communist inhabitants were packing to take refuge in the west sectors of Berlin.

Stolpe, which lies some 5 miles deep in the Soviet occupation zone of Berlin just beyond the French-occupied sector, was taken over by the French in October, 1945, as the result of an agreement with the Russians. At that time the area of Stolpe was to have been converted into a French airfield.

The French officially denied today that the evacuation was at the invitation of the Russians. French officials admitted, privately, how-

See BERLIN, Page 5, Column 1.

Jogjakarta Falls To Paratroopers, Airborne Forces; Little Resistance

Batavia, Java, Dec. 19 (AP).—Dutch parachute and airborne troops seized Jogjakarta today and immediately interned the top leaders of the young Indonesian Republic.

A Netherlands communique said Dr. Soekarno, president of the republic; Premier Mohamed Hatta, Foreign Minister Agus Salim and Republic Army Commander Sutan Sjahrir, a former Premier, were taken into custody.

The capture of Jogjakarta deprived the republic of its capital in the first hours of renewed warfare in the East Indies.

The Dutch also announced that their units had advanced across old truce lines at several places in Java and Sumatra.

Little Resistance Met

Thus far the poorly equipped Republican army appears to have put up little resistance. There was no word from either side that the Republicans were employing the scorched earth tactics they have threatened.

Dutch authorities described the sea, land and air offenses of their forces as a "police action" against Indonesian terrorists. Before Jogjakarta's fall the Republican government in an official radio statement described the Dutch action as "dastardly" and said it was comparable to the Japanese attack on Pearl Harbor.

Jogjakarta, 225 miles southeast of Batavia, was occupied at 3:30 p. m. (3:30 a. m. EST), the bulletin said. Only one fire was observed there. The Indonesians said earlier that the city had been bombed.

The city is the largest in Republican territory. It now has an estimated population of one million due to the great influx of Indonesians from rural areas in Republican Java.

Air Field Seized

At the seat of the Republican government, Jogjakarta has been the spiritual center of the Nationalist movement in the Indies. According to the Dutch it also has been the center of far-reaching terrorist activities in Dutch areas of the islands.

Paratroopers opened the way for the swift capture of Jogjakarta by dropping on the Magowo airfield, five miles east of the city. There was no resistance there, the communique said, and the field was in shape to receive airborne reinforcements at once.

The Jogjakarta operation was supported by a Dutch advance eastward in central Java. Dutch troops along the Batavia-Jogjakarta trunk railway advanced 15 miles from the area of Gombong to positions beyond Keboeman.

That force passed through Karanganjar, which the communique said was a few miles east of the old truce line. It is now within 50 miles of Jogjakarta.

Another Netherlands column

See JAVA, Page 2, Column 2.

Soviets Control Electric Union, Probe Reveals

'Serious Threat' Seen That Could Result In 'National Tragedy'

By The Associated Press

A House Labor Subcommittee reported yesterday that Russia controls the strategic United States electrical industry through Communist domination of the CIO United Electrical Workers union.

The report, made after a four-month investigation of the big union, said this situation is a "serious threat" to the Nation's security and can result in "national tragedy."

Representative Kersten (R., Wis.) chairman of the subcommittee, said in the findings that:

1. Communists have seized control of the electrical union's "national office, the executive board, the paid staff, the union newspaper and a number of its districts and locals."

2. The "large body" of the union's 600,000 membership are "loyal Americans but they are under Communist control."

3. Defense contracts on which members of the union are working include work on atomic energy machinery, jet propulsion, radar, signaling devices and electrical instruments for airplanes and submarines.

Says Danger Exists Now

"The hold of the Communists on America's electrical industry," the report said, "is the hold of Communist Russia. It is communism in action—now. It is not an historical, it is a present danger."

Kersten's subcommittee held hearings from July through October in New York, Washington and Schenectady to get information on the union. Schenectady is the site of a General Electric Co. plant which Kersten described as the largest of its kind in the world.

The Kersten report praised action by David Lilienthal, chairman of the Atomic Energy Commission, directing General Electric to "cease negotiations" with the electrical union on work related to atomic energy.

It recommended that Lilienthal's directive "be promptly consummated" and that similar action be taken by heads of other Federal agencies where vital national defense products are involved.

4-Yr. Deficit For ERP Put At One Billion

Report to Congress Will Offer Suggestions For Reducing Figure

London (Monday), Dec. 20 (U.P.). The European Recovery Program's draft report to the United States Congress shows there will be an overall deficit of one billion dollars at the end of four years, highest diplomatic sources said today.

This does not mean the United States taxpayer will be required to get up one billion dollars in 1952, a high authority said, but if the deficit is not reduced in the meantime America will have to decide whether to continue to subsidize Europe on such a basis or liquidate the entire plan.

Circulated Confidentially

Sources who possess copies of the draft said the report will make specific recommendations to Congress on what the 19 Marshall Plan nations might do to wipe out the deficit.

The preliminary draft, written by the Office of the European Economic Cooperation Committee, and covering the projected four years of the Marshall Plan, has been circulated confidentially to various high officials.

Even with maximum production Europe will have to cut down on dollar imports if the billion-dollar gap between exports and imports is to be reduced, the report said.

Recommendations in the report on cutting down or eliminating the deficit include: increased exports of wheat and steel from France, higher agriculutral production in other countries, integration of European industries, more mechanization.

The report also recommended

See LONDON, Page 4, Column 5.

Rich Profits Reported in Export Frauds

Senate Investigators Say Millions Made On Illegal Shipments

By The Associated Press

An official report of rich profits from exports obtained by "fraud, forgery and other illicit devices" went to the Senate yesterday from its Special Investigating Committee.

"Because there is no way to check, it is impossible to say how many millions of dollars' worth of products were illegally shipped from the United States," the group reported, and added:

"The stakes were fabulous."

Most of the criticism centered upon the export control license system operated by the Office of International Trade in the Commerce Department.

Senator Ferguson (R., Mich.), chairman of the investigating subcommittee, offered a series of suggestions for tightening up these controls. He said many changes had been made since Senators began their hearings months ago, but urged these additional moves:

1. Establishment of "an approved list of exporters" by the trade office in order to eliminate "disreputable and dishonest exporters."

2. Asking banks, freight forwarders and business firms to assist in checking upon the multi-billion-dollar export shipments for violations. If this does not work on a voluntary basis, then regulations should "require them to furnish such information," the report said.

3. Checks to see that exports actually reach the nations and destinations for which licenses were granted. The committee said the foreign service of the State Department and the far-flung Marshall Plan organization should assist in this.

4. Larger staffs and more authority to check upon licenses and actual exports by the trade office as well as customs men at ports and on ships.

Senators making the report noted that 1947 exports amounted to $15,300,000,000, or about three times the prewar total of 1940.

See EXPORT, Page 4, Column 3.

36 Die as Truck Rolls Down Hill Into Fast Train

Buenos Aires, Dec. 19 (AP).—A truck filled with 47 picnickers rolled down a hill into the side of a fast electric train on the outskirts of Buenos Aires today and 36 persons perished.

Police said some of the others suffered grave injuries. Railroad authorities said none of the resort-bound passengers aboard the electric train was hurt.

Pope Sees George Allen

Vatican City, Dec. 19 (AP).—George V. Allen, United States Assistant Secretary of State for Public Affairs, was received in private audience today by Pope Pius XII.

Truman Comes Up With New Phrase On 'Late' Election

By the United Press

President Truman yesterday coined a new description for the recent election—the "late unpleasantness." But he said it didn't apply to him.

He made the remark during a surprise visit on members of the Arkansas State Society.

He was guest of honor at a reception in the Senate Office Building caucus room for Arkansas Governor-elect Sidney S. McMath, a Democrat. The President said he was glad to see that Arkansas was 100 per cent Democratic in the "late unpleasantness."

He quickly added that it was "not so unpleasant for me, however, because I came out all right."

The President motored through snowy streets from the Blair-Lee House to the Capitol.

He was accompanied by John R. Steelman, presidential assistant; Secretary of the Treasury John W. Snyder, and Leslie L. Biffle, staff director of the Senate Democratic Policy Committee, all natives of Arkansas.

Ski-Equipped C-47 May Try to Pick Fliers Off Icecap

St. Johns, Newfoundland, Dec. 19 (AP).—Officials here said tonight a ski-equipped C-47 transport plane will try to pick up the 10 or more United States fliers stranded on Greenland's icecap if less hazardous methods fail.

The airmen remained marooned on the isolated icefield tonight following the failure yesterday of another attempt to pick them off the ice in a glider "snatch" operation. The towline parted after a C-54 had picked up the glider with all aboard. The glider then landed.

[An Air Force spokesman said in Washington last night that bad weather was forecast in the area for several days and probably would delay another attempt—Editor's note.]

Asked whether the use of dog teams was considered, officials in St. Johns said dog teams would be dropped by parachute if other efforts failed. They pointed out that dog teams would be used only as "a last resort" because of the danger of crevasses in the up-to-8000-foot-thick icecap.

Baby Smothered In Mother's Bed

Brenda Joyce Davis, 6 weeks old, was found dead in the bed of her mother, Mrs. Dorothy Helen Davis, 30, of 1224 11th st. nw., yesterday morning.

Mrs. Davis told police she had taken the baby to bed with her and did not realize anything had happened until she awoke at 7 a. m. and found the child was cold. Coroner A. Magruder MacDonald issued a certificate of accidental death due to smothering.

Cleveland Park Church

Organist Dies at Keyboard After Playing Yule Carol

Mrs. Bernice W. Moore, 50, organist at Cleveland Park Congregational Church, 3400 Lowell st. nw., yesterday collapsed and died after playing a Christmas carol at the morning church service.

Mrs. Moore had just played the last chord of an old Christmas carol set to the music of "Tempus Adest Floridum." As the last note of "Praise His name in all the earth, Praise the King of Glory, Amen," died away in the church she slumped forward on the organ keyboard.

A physician called to the scene pronounced her dead. Death was attributed to a cerebral hemorrhage.

Mrs. Moore, who lived at 3707 Reservoir rd. nw., had been organist at the church for nearly 10 years.

Born in Pottsville, Pa., Mrs. Moore was the daughter of the late Rev. Irvin F. Wagner and Mrs. Wagner. She was educated at Ursinus College, Collegeville, Pa., and studied organ and piano at the American Conservatory of Music in Chicago.

After coming to Washington in 1926, she taught music at Western High School and Holton Arms Junior College for several years. Mrs. Moore also gave private music lessons.

Survivors are her mother, Mrs. Ella Wagner, her husband, Clifton R. Moore, a physical education instructor at Western High School, a son, Clifton R. Moore, jr., who is in the Navy, and a sister, Mrs. Musser Gettig of Bellefont, Pa.

Funeral services will be at 2 p. m. Wednesday at the S. H. Hines Co., 2901 14th st. nw., with burial at Fort Lincoln Cemetery.

Stock Exchange Merger Planned For Two Cities

Baltimore, Dec. 19 (AP).—The governing boards of the Baltimore and Philadelphia stock exchanges have agreed on a merger plan, it was announced today.

J. Dorsey Brown, president of the Baltimore exchange, said the merged organizations will be known as the "Philadelphia-Baltimore Stock Exchange."

The merger will be effected, Brown reported, as soon as formalities are completed, possibly next month or early February. He said wire facilities will be set up between the two offices.

The plan will next be submitted to the membership of the two exchanges.

Eluded 200 Searchers

Man Sought in Dozen Holdups Captured on Bus in Virginia

After eluding 200 armed searchers in Montgomery County, Md., Friday night and Saturday, a man sought in 12 or more Baltimore holdups was captured at gunpoint at 5:45 p. m. yesterday on a bus near Charlottesville, Va.

Police said the suspect had stolen an automobile from a private garage in Silver Spring, abandoned it in a millpond near Grottoes, Va., picked up his wife in that town, and was heading for Norfolk with her when seized on the bus, halted by a roadblock on Route 33, by Virginia State policemen.

Police in 14 States had been alerted to be on the lookout for the man, identified as John Edward (Jack) Webb, jr., 22, of Grottoes, Va., and Baltimore.

He was held last night in a total of $25,000 bond—on a fugitive warrant for Baltimore authorities and on a Rockingham County charge of receiving stolen property. He denied knowledge of the mill pond car or of any Baltimore holdups.

The fugitive's identity was learned through an undeveloped roll of film, found in a stolen getaway car, which was abandoned on the Burtonsville-Laurel road, near Burtonsville, Md., after a 95-mile-an-hour chase by police automobiles Friday night.

The pictures on the film were of a Catonsville, Md., girl, according to Baltimore Police Capt. Henry J. Kriss. Kriss said the girl directed police to the mother of the wanted man in Ellicott City, Md., who told of his wife in Grottoes.

Robert S. Thomas, an optical instrument maker, reported to Silver Spring police yesterday morning that, sometime between midnight and daylight, his automobile had been stolen from his unlocked garage in the rear of his home at 104 Sunnyside rd.

About the same time Thomas was reporting the theft, Virginia State police were dragging a millpond 2 miles east of Grottoes, in Rockingham County, Va., in the belief that a "huge splash" heard by a nearby resident was a motorist who plunged into the pond, probably with companions.

Police finally drained the pond to a point where they saw the car was empty. While the car's Maryland license number was being checked for the owner's name, word was received the car had been stolen and the thief apparently had sunk it to throw off pursuers.

Troopers boarded the bus with revolvers drawn and, prepared with Webb's description, picked him out from among the passengers. They said he surrendered without resistance. He was taken to the Rockingham County Jail at

See CAPTURE, Page 10, Col. 4.

Prisoner (?) of Love

Breaker of Soviet Blockade Breaks Out of U. S. Stockade

Berlin, Dec. 19 (AP).—Edward J. Lada, the former paratrooper who broke through the Russian blockade for love, broke out of jail last night.

E. J. Lada

Officers at the U. S. Army stockade, where the 28-year-old Newark, N. J., veteran was being held on charges of illegal entry, said he escaped just a day after receiving a letter from Ursula Schmidt, one of his two German girl friends. In the letter, Ursula told him she thought it would be better "if we go separate ways."

"I told him off," she informed military police who went to her home looking for Lada. She said she hadn't seen him.

The MPs also went to the home of Ruth Riecki, 23-year-old mother of his 2-year-old daughter, Nancy. Lada wasn't there either.

Lada, who served in the 82d Airborne Division during the war, hitchhiked through Soviet zone guards late in November. When he went to the U. S. Consulate here to legalize his visit he was arrested and thereupon announced he had come to see his sweetheart.

Swiftly, it developed that there were two of them. First he said he came for Ursula, a blonde 21-year-old actress. Then he said he wanted to marry Ruth and take her and the baby home with him. He even went so far as to ask for a visa for Ruth and the baby. She already has been turned down for a visa once because of ill health.

Coast Guard Goes To Aid Steamship Off Tangier Island

Norfolk, Va., Dec. 20 (AP).—The SS Hunt Brothers early this morning radioed Coast Guard headquarters here it was "sinking by the bow."

Two Coast Guard rescue ships embarked immediately for the Hunt's position, 3 miles south of Tangier Island, some 55 miles to the north of this city.

The rescue ships were the Coast Guard cutter Violet and an aid-to-navigation ship, the 52305D.

Coast Guard spokesmen had no further information for the present.

U. N. Council Meets Today on Indonesia

Paris, Dec. 19 (U.P.).—The United Nations Security Council will meet in emergency session Monday at the behest of the United States and Australia to consider the Dutch military offensive in Indonesia.

J. H. Van Royen, chief of the Netherlands delegation, said Dr. Philip Jessup, United States delegate on the Council, supported by Australia, had requested the Council meeting.

Council President Fernand Van Langenhove confirmed that the U. N. Good Offices Committee in Indonesia also had asked for immediate action.

Van Royen said he expected the Council would ask him to explain the resumption of Dutch military action, but he added that his government "always considered the Security Council not competent to deal with this situation."

He cited Article II, paragraph 7, of the Charter, which forbids the U. N. "to intervene in matters which are essentially within the domestic jurisdiction of any state."

Socojatnoko, a spokesman for the Indonesian delegation, said his government "foresaw weeks ago that the Dutch would start military action as soon as the United Nations General Assembly session adjourned."

Van Royen said his country "in a spirit of conciliation had accepted the United Nations Committee of Good Offices" and because of this he will appear before the Council.

He hinted that the Netherlands might not accept any cease-fire order. The Indonesians have said such an order will be one of their first requests.

By Yoshida

MacArthur's Plan Given Full Support

Tokyo, Dec. 19 (U.P.).—Premier Shigeru Yoshida today pledged the cooperation of the Japanese government in realizing the economic aims set forth in an official letter by Gen. Douglas MacArthur.

The 73-year-old Premier declared the new stabilization program was the "common objective" of both Japan and the Allied powers. Yoshida's reply, submitted seven hours after he received the supreme commander's letter, was approved by the full cabinet.

"As you (MacArthur) pointed out in your letter," Yoshida stated, "the speedy economic rehabilitation of my country has become the common objective of both Japan and the Allied powers, particularly the United States."

Yoshida assured MacArthur that his emphasis on the importance of stabilizing the Japanese economy "is fully appreciated by my government." The "sacrifice and determination of the Japanese people alone can solve this situation," he added.

The Premier refused to elaborate any further on MacArthur's message, which had warned the Japanese they could not expect help from the United States in their efforts to save themselves from Communism unless they were willing to help themselves.

The new program, MacArthur said, "will call for increased austerity in every phase of Japanese life, and for temporary surrender of some of the privileges and immunities inherent in a free society."

'War Is Over,' Bunche Says

Hoboken, N. J., Dec. 19 (AP).—Dr. Ralph Bunche, acting United Nations mediator for Israel, said today on his return to this country that he believes "the war in Palestine is now over."

"The Jewish state is firmly established and the immigration problem is well on its way to a solution," Bunche declared as he arrived aboard the liner Nieuw Amsterdam.

Fighting in Israel now is a matter of "local incidents," he said, and while it may continue for some time, "I would not regard it too seriously."

He foresaw a "great future" for Israel and "a peaceful Palestine with friendly relations between Israel and the surrounding Arab states."

He said Israel's citrus, textile and diamond-cutting industries have particularly bright futures.

Locale and Figures in Indonesian War

DUTCH STRIKE—Map shows action spots in Dutch renewal of Indonesian war. Dutch paratroops and airborne forces occupied Jogjakarta (A) Indonesian capital and arrested all top leaders of the republic. Dutch troops advancing (arrow) from the direction of Bandoeng have passed through Gombong, Karanganjar and Keboemen. Another Dutch column, moving through eastern Java, has reached Kepandjen (B) 10 miles south of Malang. Smaller map inset shows relation of Java to nearby countries including the Philippines

JAVA—*From Page 1*

Dutch Take Indonesia Capital

moving through eastern Java, reached the rail town of Kepandjen, 10 miles south of Malang.

Dutch marines, supported by units of the Netherlands navy, anded on the north coast of east Java shortly after midnight, the communique said, adding that the landing "progressed according to plan."

Netherlands forces on Sumatra, the large island northwest of Java, have invaded Asahan, the communique said. They came from the Negara territory of east Sumatra state.

The Indonesian Republic is made up of parts of Java and Sumatra.

Advancing into Sumatra's rich rubber-producing area, Dutch units reached Lake Toba and occupied Rantau on its shore.

"In central Sumatra Dutch troops crossed the former status quo (truce) line in several places," the bulletin said.

The Republican officials seized in Jagjakarta are being lodged for the time being in the Palace of the President, the Dutch said. Dutch troops also interned Air Commodore Soeriadarma, Presidential Secretary Jronggodigo and members of KNIP, a Republican parliamentary working committee.

Other Republican officials were reported under house arrest in Batavia. Two of them, Darmasetiawan and Soedjono, were said to be under heavy guard at Colonial House, which until today had served as the headquarters of the Indonesian delegation to the United Nations.

Dr. Soepomo, a member of the delegation, was not placed under arrest, but was allowed to move freely in Bat. via to keep in contact with Merle Cochran, American member of the U. N. Good Offices Committee.

Dr. Louis J. M. Beel, Dutch governor-general, told newsmen captured Republican leaders would be treated with the courtesy due their rank. Republican prisoners of war will be treated for the moment as prisoners and disarmed but will be returned to civilian life as soon as possible to begin productive work, he said.

U. N. officials in Batavia have been out of contact since Saturday with a U. N. group of 18 persons at Kalieorang. A spokesman said it had not been decided yet what steps will be taken to protect the cut-off group.

The Dutch military action may have caused some unrest in the outer islands. Radio Makassar reported that the cabinet of the federal state of East Indonesia resigned Saturday after hearing Beel's speech announcing the "police action" against the Republic.

The Dutch sponsored the establishment of the state of East Indonesia which embraces all the East Indies east of Java and Borneo except New Guinea.

Associated Press Photo

CAPTIVES—The three Indonesian leaders above were among the members of the republic's government captured by Dutch troops which seized the Indonesian capital yesterday. Left to right they are: Sutan Sjahrir, former premier; R. I. Soekarno, president of the republic, and Dr. Mohamed Hatta, premier

Barkley to Fly To Germany This Week

By the United Press

Vice President-elect Alben W. Barkley is planning a European trip soon, his daughter, Mrs. Max O'Rell Truitt, said last night.

Barkley, from his home in Paducah, Ky., later confirmed it.

Radio Commentator Drew Pearson said earlier that Barkley will make a "surprise airplane flight" to Germany this week to eat Christmas dinner with American pilots flying the Berlin airlift.

Pearson said Bakley would carry a special Christmas message from President Truman and would be accompanied by Comedian Bob Hope, Song Writer Irving Berlin and Actress Jane Russell.

Atom Scientists Going Blind

Pearson also reported five atomic scientists at various research centers gradually are going blind of what is tentatively diagnosed as "radiation cataracts."

The cases, he said, were reported at the University of Chicago, Berkeley, Calif., Massachusetts Institute of Technology at Cambridge, University of Illinois and the Carnegie Institute in Washington.

(The Associated Press quoted Dr. Shields Warren, head of the Atomic Energy Commission's medical department, who said "about five" United States scientists were going blind as a result, apparently, of radiation from atom-smashing machines.

All Believed Using Cyclotrons

(It is believed they had all been engaged in research involving the use of cyclotrons—university or other projects "not closely associated" with the commission's work.

("It has been clearly established," Warren said, "that exposure to radiation will injure the lens of the eye and so cause cataracts."

(Nevertheless, Dr. Warren said, the commission is checking to determine if any of the scientists "were associated with atomic energy activities.")

SPECIAL NOTICES

THIS IS to serve notice that George Delboch has contracted to sell the "Deep Sea Restaurant," 120 S. Wayne St., Arlington, Va. All persons having claims or debts against such business are notified to present the same to the undersigned on or before December 22, 1948. Andrew Vozzolas, attorney, 729 15th Street, N.W., Washington, D. C.

THE ANNUAL MEETING of the stockholders of the Home Plate Glass Insurance Co. of the City of Washington for the election of trustees will be held at the office of the company, 900 F St. N.W., Wednesday, January 19, 1949, at 1:50 o'clock p. m. Polls open from 2 to 3 o'clock p. m. WILLIAM H. MARBURY, Secretary-Treasurer.

DIAMONDS
BARGAINS IN SOLITAIRES
WEDDING RINGS, ETC.
ALWAYS AVAILABLE
ARTHUR MARKEL
940 F ST. N.W. NA. 0284
Open Evenings Till 9

Five Shopping Days 'Til Christmas!

Gifts from Beckers Mean More!

gifts he'd give his hide for . . .

Tailored in Leather

Top-Grain, legal size
COWHIDE ZIPPER ENVELOPE *18.00
Unusually fine Aniline dyed Cowhide Envelopes, with heavy duty brass zipper. Case is designed with 2 full length pockets, 2 half pockets, pencil loop and identification card holder.

Top-Grain
COWHIDE BRIEFCASE *16.20
Featured in 17-inch size . . . of all leather construction with four compartments (giving more than 6-inch expansion), two all-around straps, leather handle and excellent adjustable lock. Black or brown.

REXBILT EXECUTIVE'S CASE *30.00
Custom styled to guard important files and documents. Tempered steel frames, patented drop bottom, adjustable lock, aniline dyed cowhide—all superbly crafted to make this wonderful case . . . worthy of your 'top' executive!

ORIGINAL ZIPP-O-GRIP *47.35
DROP-FRONT FITTED COWHIDE BAG
Luxurious traveling convenience for Him with this fine Leather Bag. Clever drop-front compartment contains nine useful fittings, and the roomy interior is water-repellent lined, has pockets for accessories. Strong zippers and locks safeguard contents.
Luggage, Second Floor **Prices Include Tax*
Gift Wrapped and Initialed Without Charge

Store Hours
THURSDAY
9:30 A. M.
'til 9:00 P. M.

BECKERS
SINCE 1876
1314 F STREET

EVERY REPAIR SERVICE & ANY MAKE CAR
STRICTLY COMPETITIVE PRICES
QUALITY WORK SECOND TO NONE
24-Hour Towing Service
IN THE HEART OF DOWNTOWN WASHINGTON
CAPITAL GARAGE
1320 New York Ave. • STerling 9100

Hugo Worch
BALDWIN PIANOS
Grands • Uprights
Consoles • Spinets
925 G ST., N.W.

imported Irish linen
initialed Handkerchiefs
1.00

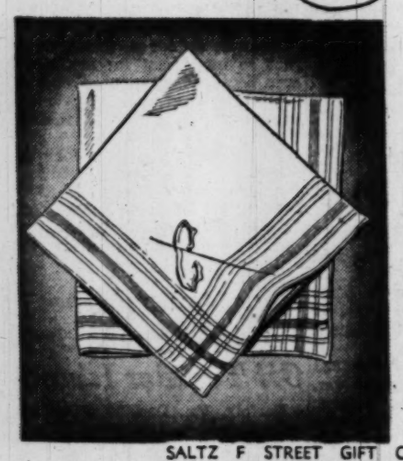

Fine quality pure Irish linen, snowy white, with hand-rolled edges and handsomely embroidered initials.

Other Handkerchiefs:
Pure Irish Linen 50c to $1.50
Swiss Sheers $1.50 to $2.50
Initialed Madeiras $1.50
Pure Silk $3.50 to $6.50
Patterned Handkerchiefs 50c to $3.00

SALTZ F STREET GIFT CERTIFICATES IN ALL DENOMINATIONS

Saltz Fst. 1341 F STREET & THE SHOREHAM HOTEL

Here's a clever, new Gift Idea!

A CARDBOARD CLOTHES CLOSET CONTAINING A GIFT CERTIFICATE GOOD FOR A PAIR OF STYLEFUL

Sports Slacks
CUSTOMIZED* BY
Hickey-Freeman

You can take a load off your Christmas list ...and put a great big smile on his face Christmas Day. Just come in and fill out one of our handsome new Hickey-Freeman slacks folders for the amount you'd like to spend. The "cardboard wardrobe" makes a novel, tangible gift in itself. And if he knows clothes...the Hickey-Freeman trade-mark tells him that your taste is strictly "top-drawer"! $25 and up.

Sole Agents for Cavanagh Hats

GOLDHEIM'S
1409 H STREET
PHONE NA. 1409.

*Reg. U. S. Pat. Off.

Many Saw Papers, State Aides Say

Spy Case

Paper Signed 'Hull' Barred From Public

By the United Press

The story of the "pumpkin papers" was passing into history last night but one mystery remained—what about the document signed "Hull"?

Officially, the stolen State Department papers turned over to the House Committee on Un-American Activities by the former Communist courier, Whittaker Chambers, now rest in two categories:

1. Documents which have been made public.

2. Four documents withheld after the State Department ruled their publication would be harmful to the Nation's interest.

Four Placed in Vault

These four have been secreted in a safe deposit vault, pending conclusion of the Chambers-Hiss spy case.

And to them has been added a fifth which bears the signature of the late President Roosevelt's Secretary of State, Cordell Hull.

It was one of two "test" documents submitted to Assistant Secretary of State John E. Peurifoy at a public committee hearing December 7, after they were turned over to the committee by Chambers, who said he got them from Alger Hiss and other one-time State Department officials.

Chief Investigator Robert Stripling identified the document for the record when he submitted it to Peurifoy. He said it was dated February 15, 1938 addressed to the American Legation in Vienna, and signed "Hull."

Peurifoy testified that publication of the document would be prejudicial to the national security.

Examination Arranged

Later, the committee arranged with Peurifoy for examination of all the stolen papers by a commission of State Department political experts. Their job was to determine which might be published without danger to the Nation's interests.

But committee members said they feared a political whitewash by the department. They stated publicly that they would not withhold documents which merely tended to "embarrass" prominent Democrats, or disclosed domestic political motives for foreign policy decisions.

The commission leaned over backward to avoid any tinge of politics in their rulings. They passed for publication the "Hull" message, despite Peurifoy's warning testimony.

The committee was taken by surprise by the commission's action. Acting Chairman Karl Mundt (R., S. Dak.) got in touch with departmental officials and asked why Peurifoy had been reversed.

Ban Questioned

Publication of the Hull paper, they said, would not affect the Nation's security. The committee then unanimously agreed to withhold the document on its own responsibility.

Meanwhile the content of the document had been published.

A syndicated New York News dispatch on December 9, said the Hull message shown to Peurifoy was a "bawling out" addressed to the then United States Consul General for Austria, John C. Wiley. The News said Hull "reportedly told Wiley to avoid in the future any suggestion that this country had taken a stand in Hitler's jelling drive for anschluss. We were to stay clear of purely European affairs."

Committee members, shown the News account, admitted it was accurate.

Planes Could Fly Undetected Over U. S., Officials Say

By the United Press

Unidentified planes, friendly or otherwise, could fly over any part of the United States without detection, military officials said yesterday.

Their comment followed protests in Hawaii because 12 planes, later identified as Army and Navy craft, recently entered the Hawaiian area unchallenged.

The armed forces are studying plans for a radar defense system to spot unidentified aircraft, but it will be a long time before it is in operation.

Meantime, Air Force officers pointed out, many unidentified planes on unscheduled or improperly scheduled flights, are constantly flying over the United States.

They said it would be almost impossible to pick out a scouting plane of another power from among them if one should fly over the country.

Sayre Returns to Testify

Associated Press WIREPHOTO

SUBPENAED—Francis B. Sayre, former Assistant Secretary of State and now a United Nations delegate, and his secretary, Annabelle Newcomb, are shown as they arrived in New York from Paris by transatlantic liner. Sayre was subpenaed to appear before the spy-hunting grand jury in New York today. Sayre said he had asked Miss Newcomb not to discuss the Alger Hiss case

New York, Dec. 19 (AP).—Francis B. Sayre, former Assistant Secretary of State and now a United Nations delegate, was subpenaed today to appear before the Federal spy-hunting grand jury here.

Subpenaed at the same time was his secretary, Miss Annabelle Newcomb. The subpenas were served as they arrived in Hoboken, N. J., aboard the liner Nieuw Amsterdam from the United Nations General Assembly meeting in Paris.

Sayre is former State Department boss of Alger Hiss, now under a perjury indictment following testimony in which he denied he gave confidential Government documents to former Communist Agent Whittaker Chambers.

The 63-year-old diplomat, who is president of the U. N. Trusteeship Council, said he was leaving immediately for Washington and would seek a postponement of his appeaarnce before the grand jury scheduled for 11 a. m. Monday.

At the same time he emphasized: "I am ready and glad to try to help clear this thing up. I am very interested in getting at the truth."

Last week Representative Karl E. Mundt (R., S. Dak.), acting chairman of the House Un-American Activities Committee, said only four persons had "official access" to State Department documents which Chambers claims were given to him by Hiss a decade ago.

Mundt named the four as Hiss, Sayre and their secretaries.

Sayre, Woodrow Wilson's former son-in-law, said he had been absent from this country since August and knew nothing about details of the Hiss-Chambers case.

High Court May Rule On Jap Appeals Today

The Supreme Court gets its first opportunity to rule on the appeals of seven of Japan's convicted warlords today.

SPY—From Page 1

Spy Danger Still Exists In Government, Mundt Says

man, also named by Chambers. The confessed former Red agent and Miss Elizabeth Bentley, another self-designated Communist courier, also are expected to be called.

While the Chamber-Hiss phase of its investigations has about been completed, Mundt said, the committee will continue in this and the Eighty-first Congress exposing "other offenders in addition to those who have already confessed or who have already been indicted." He added that two committee investigators were at work on this angle but 'it may require many months before all those guilty of disloyal acts in Government are brought to light, indicted and punished."

Loyalty Dismissals Discussed

Of the 151 cases of dismissal from the State Department for security reasons, Mundt said 91 might be classed as "of acute significance' and 60 as "secondary risks or bad general security cases."

"In virtually all the cases of acute and immediate significance," he continued, "it was relationships or sympathies with Communist groups in this country that brought about the termination of employment."

No "Communist or Communist-controlled individual," Mundt declared could be "completely loyal to this Republic." Federal employment of such persons, he added, "is a definite espionage hazard."

Mundt hastened to explain that he was not holding up the State Department as a "horrible exhibit." Aside from the Federal Bureau of Investigation and the military establishment, he said, it was "doing the best job among the executive departments in vigorously pressing investigations of its personnel."

Hopes for Cooperation

As a sequel to his committee's long and bitter row with the Justice Department, Mundt said he had completed a "long and friendly" weekend conference with Assistant Attorney General Alex Campbell and Morris Fay, United States District Attorney for the District of Columbia. He said "some misunderstandings were eliminated and I hope and believe some new degrees of cooperation will eventuate."

He indicated the committee would defer to the Justice Department's views if it asked him not to call any of the witnesses scheduled for this week. He said the department would let him know today if committee questioning of any of the witnesses would interfere with its plans for presentation of cases before the special New York grand jury.

Let Ruhr Be Entity In Europe Union, De Gaulle Says

Paris, Dec. 19 (AP).—Gen. Charles de Gaulle suggested today that the Ruhr could be incorporated directly into a European union.

Speaking before the national assembly of the French Peoples' Rally (RPF), De Gaulle's own party, he said:

"What would be the matter with making the Ruhr directly a part of a European union with a special international status without losing its German character and working for the good of Europe?"

On the question of a European union, De Gaulle said:

"We do not pretend to set up immediately a common government and a common parliament. . . . Let us establish outlines of an economic union of the free states of Europe in accordance with the generous and practical measures taken by the United States."

FINEST AND FASTEST!

El Inter Americano!

Maté—South America's "tea"

overnight express to

BUENOS AIRES

via BALBOA • LIMA • SANTIAGO

(GUAYAQUIL four times a week)

● Daily service by DC-6 over the routes of Pan American and Panagra*. For reservations, including airline to Miami, call your Travel Agent or REpublic 5700

Ticket Office: 1109 Connecticut Avenue

PAN AMERICAN WORLD AIRWAYS

* PAN AMERICAN-GRACE AIRWAYS (Panagra)

RENTALS

Sun Lamps, Refrigerators, Washing Machines, Etc.

DISTRICT ELECTRIC CO.
5023 Wisconsin Ave. N.W.
WO. 4902

WHY NOT?

IT COSTS NO MORE TO PARK AT THE

CAPITAL GARAGE

NEW YORK AVE. between 13th and 14th

"Every Auto Service"

For Christmas . . for years to come

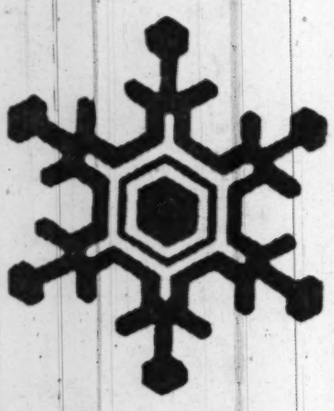

A Fine Piano For Supreme Enjoyment

Piano prices at the Campbell Music Company start at $495

Fortunate indeed is the family whose Christmas celebration this year includes a fine new piano. Each day to come it will bring new joy, new pride to you—to your children.

Today, more than ever before, it is important to choose your piano with care. Truly FINE pianos are becoming more and more scarce. When you choose the lasting gift of a piano for your loved one, be sure that it bears a name of which you can be proud.

STEINWAY ★ KIMBALL
GULBRANSEN ★ SOHMER
CABLE ★ JESSE FRENCH

Open Every Evening Until 9 P. M.

A BETTER NAME FOR MUSIC...

Campbell's

Records • 1108 G STREET, N. W. • Sheet Music

from RALEIGH HABERDASHER . . . for a Very Merry Christmas

Give him a

Gift of Comfort

Broadcloth Gift Pajamas

Fine broadcloth in stripes of blue, wine, tan or green. Sanforized to resist shrinkage as little as 1%. Fully cut for sleeping comfort. Sizes A to D.

$3.95

Rich, Luxurious Jacquard Robes

Fully lined rayon jacquards, smartly styled by Rabhor. Wraparound model, with shawl collar, 3 roomy pockets, fringed sash. In rich tones of wine or navy. Small, medium or large sizes.

$20

Swan Leather Opera

Pliable kidskin moccasins with softly padded soles and heels. In royal or chestnut shades. Perfect-fitting for comfort. Sizes 6 to 12.

$4.95

RALEIGH HABERDASHER

WASHINGTON'S FINEST MEN'S WEAR STORE 1310 F STREET

PARK UNDER COVER AT NO EXTRA COST
AMBASSADOR PARKING GARAGE
on K nr. 13th St. N.W.
Close to Everything
Open 24 Hours

Always ask for
Gold Seal

why wait for a wedding?
Urbana Wine Co., Inc., Hammondsport, N.Y.

Europe Shifts ECA Funds to Industry

By the United Press

The European Recovery Administration said yesterday that Europe is using an "increasingly large slice" of recovery dollars for reconstruction and less for strictly relief goods such as food.

The agency said western Europe now is spending about 60 cents of every ECA dollar for machinery, equipment and other goods "needed to keep Europe's industrial plant running."

An additional $95,954,610 was earmarked for 17 Marshall Plan nations during the week ended last Wednesday for more recovery goods and services. Recovery grants to date total $4,057,505,488.

Increased Food Production

Samuel W. Anderson, chief of ECA's Industry Division, said the western European nations were aided in their shift to reconstruction buying by a 25 per cent hike in their own food production.

Last spring, he said, the average recovery nation spent about 59 cents of every ECA dollar for food and agricultural commodities while only 41 cents went for machinery.

He said there is every prospect that American machinery manufacturers will continue to get more and more of the recovery funds.

Britain Gets Lion's Share

Britain got the lion's share of last week's new allocations, or $20,555,000. That brought total funds earmarked for Britain to date under the recovery program to $1,109,178,347.

Other large grants included:

The Netherlands, $11,724,000; Belgium, $10,041,896; France, $12,161,354; Austria, $6,520,677; Denmark, $2,963,790; Greece, $3,140,000, and the French zone of Germany, $1,247,300.

EXPORT—From Page 1

Senators Cite Export Frauds

They said tight and effective controls must continue "particularly in view of the present activities of the Soviet Union and its satellites.

"Furthermore, the strict enforcement of controls is necessary to prevent the movement of industrial equipment and material having a potential war use," the group said.

Until the Senate hearings began, the committee said lax license methods "rewarded the unscrupulous and made it extremely difficult for many honest merchants to survive."

These instances of what the committee described as "forged licenses" and "fraudulent shipments" were listed in is report:

Illegal shipments of 200 million pounds of flour and about one million pounds of lard by the Haro Products Co. of New York. The report said John Quinn supplied "forged licenses" for these shipments as well as others. Quinn now is awaiting trial in New York, the report added.

"Counterfeit Machine" Used

Use of "a counterfeit machine" to "validate" export licenses. The committee said the trade office discovered this in March of this year, but failed to replace the original machine until September.

Export of 1,736,000 pounds of cast-iron pipe, badly needed in this country, by listing it as "concrete pipe" which did not require an export license. The committee said this was done by Robert M. Mistrough, an exporter, who finally refused to answer questions on the ground that his answers might tend to incriminate or degrade him."

Use of "forged orders" to obtain licenses. The report said Murray N. Nelson of New York City used the same two typewriters to produce export orders from Calcutta, India; Allepa, Syria; Lisbon, Portugal; and New York City.

Duplicate shipments under a single license. The committee found that 98,050 pounds of lard went out under a license for 30,000. It said some exporters retained licenses only partly filled and reused them numerous times.

False Labels Cited

Shipment of two million pounds of lard by mistake after a license had been cut to less than one tenth of that. The committee said a woman clerk made this error and was not even reprimanded.

Shipment of 19,400 pounds of 3-inch nails under a label as "shoe nails." The committee said such nails were badly needed for home building in this country.

Shipment of $173,000 worth of streptomycin, new drug needed in this country, to Argentina under an "export declaration" which indicated they were merely empty vials.

Old Bomb Kills

Hamburg, Germany, Dec. 19 (AP)—A 1000-pound bomb dropped by a U. S. plane in 1944, exploded yesterday, killing one person and injuring 34, police said today. More than 15 houses were damaged.

CAPITAL CAMERA EXCHANGE
1003 PA. AVE. N.W. NA. 8933
The LATEST and the BEST in . . .
CAMERAS and Supplies
COMPLETE STOCK OF NEW & USED PHOTO EQUIPMENT

Just Like a Movie Script . . .

Associated Press Photo

PIN-UP—When Midshipman Paul Maxwell, of 2700 Connecticut ave. nw., a second-year man at Annapolis, saw movie actress Reno Brown's picture in a magazine he phoned Hollywood to ask if she would be his date at the Naval Academy Christmas ball Saturday night. Movie-like, she accepted and here's the happy couple at the ball. Maxwell and other Midshipmen also brought 3500 toys for needy children. A Nevada girl, Miss Brown plays in Westerns where she does fancy riding and roping

Hoffman En Route to Capital, Stops Over at Pasadena Home

Pasadena, Calif., Dec. 19 (AP)—Paul G. Hoffman, head of the Economic Cooperation Administration, enjoyed a 12-hour sleep and a big meal at his home today—a stop-over on a worldwide air trip.

He planned to leave for Washington, D. C., late tonight.

Hoffman expressed great admiration for Chiang Kai-shek, with whom he conferred recently, but declined to comment on the future of the Nationalist government in China.

The ECA chieftain, who has the big job of administering Marshall Plan aid, told reporters that distribution of relief to the Chinese would continue in the cities that change hands in the current war if the new de facto governments agree to all ECA conditions which have been accepted by the present Nationalist government.

Three of these conditions are major ones, he said. He listed them as:

1. Full protection of all ECA personnel, including Chinese.
2. Full right of inspection and supervision by the ECA distributors.
3. Full publicity to inform Chinese recipients of ECA food and other benefits that it comes from the United States.

"We have folded our program in Mukden. There is no possibility of its continuance," Hoffman said. Mukden is under the control of Chinese Communist armies.

Hoffman declared that the 400-million-dollar Marshall Plan program in China is now almost completely restricted to relief, chiefly feeding the people. Of the 70 million dollars earmarked for reconstruction, only 10 million dollars has been spent to date, he said.

"We don't want to build public works or factories, or new agricultural industries for the Commies to take over," he declared.

LONDON—From Page 1

4-Yr. Deficit For ERP Seen

that European countries should strengthen the reform of their fiscal systems.

A high authority said this preliminary report stated: "If American assistance continues on a high enough level until 1952 the program of the 19 nations now submitted can be improved and perhaps bettered." He said this meant aid must come on a larger scale to help counter the deficit—more money for machines, for instance.

U. S. Guards Against Red 'Raid' on Resources

By the United Press

American policy-makers are keeping up their guard against any attempt by Soviet Russia to weaken the United States by getting it to overspend its resources, official sources reported yesterday.

Authorities are convinced that Moscow is banking more and more on trying to weaken this country economically by exerting pressures which might prompt a dangerous loss of American dollars and other resources.

The Soviet point in such a plan is that the Communist doctrine will uotlast United States resources, officials said.

Soviet reluctance to reach agreements in the United Nations, the tenacity of the Berlin blockade, and unabated efforts of international communism to stir up chaos and strife around the globe, were cited in support of this theory.

Officials hinted that they have even more evidence which they declined to reveal, for security reasons.

Officials report that direct or indirect requests for dollars and materials pour in almost daily with the plea that only the United States can save nations in all corners of the world from communism.

While some pleas are valid, investigation shows that others are based largely on Communist activity or fear of it.

Trade Paper Names 10 Top Films of Year

New York, Dec. 19 (U.P.)—The Film Daily's annual poll of motion picture critics today named "Gentleman's Agreement" the top film of 1948.

The poll gave 278 of the 508 ballots cast to "Gentleman's Agreement." "Johnny Belinda" ranked second and "I Remember Mama" third.

The other movies included in the poll's list of the 10 best films of the year were "Treasure of Sierra Madre," "Hamlet," "The Naked City," "Sitting Pretty," "State of the Union," "Call Northside 777" and "The Bishops Wife."

LOUIS ABRAHAMS
Established 1895
LOANS ON JEWELRY
3225 Rhode Island Ave. N.E.
WARFIELD 3498

Men's Rayon-Lined "Cravanetted"
Gabardine Topcoats
For Rain or Shine
$24.75
This smartly tailored, long-wearing gabardine topcoat can be worn the year 'round. It's "Cravanetted" to resist rain; the raglan shoulders, slash pockets and fly front styling flatter all men. Available in all sizes.

Livingston's EST. 1886
NA. 4312
906-908 7th St. N.W.

Served 11:30 A.M. Till 11:00 P.M.
"TOPS" IN
STEAKS
STEAKS
STEAKS
STEAKS
FILET MIGNON $2.50
NEW YORK SIRLOIN $2.75
CHOPPED TENDERLOIN $1
Parchey's
RESTAURANT
19th and K STREET N.W

Give him a ROBE this Christmas!

SALE
OF MEN'S ROBES
35% off
on every Robe in stock!
Because we are overstocked we are reducing the price on our entire selection of fine robes. Lined rayons in brocades and polka dot trim, rayon foulards, rayon crepes, all wool gabardines (they're washable!) and all wool flannels. Solid colors and patterns. Small, medium and large.
Regular $25 Robes—now $15.95
$15 Robes—now $9.75
$20 Robes—now $12.95
$35 robes—now $19.95
$45 robes—now $22.95
RODGER MINTER
men's wear
1417 H Street N.W.
Phone STerling 3852

Pomerantz INC.
Formerly GIVOT'S
Wines—Delicatessen—Liquors
Free Delivery
Roasted Turkeys
For Christmas
Order Yours Today
Plump Tender Delicious

Young Selected Hens
lb. $1.39
Minimum Size 12 lbs.
ALSO
Baked Hams
Whole or Half

lb. $1.59
Delicious sugar-cured hams baked in our kitchen
Orders Taken for Swedish LUTFISK
JUST ARRIVED
COlumbia 8738
COlumbia 4412
1782 Columbia Road N.W.

HERE'S HELP FOR
LAST-MINUTE SHOPPERS!

Give the Gift that pleases everyone and show your own good taste
SOUTHERN COMFORT
the "One-Bottle Bar"
That's right—Manhattans, Sours, Collins, Highballs—all these drinks and dozens more can be mixed with mellow Southern Comfort. That's why Southern Comfort pleases *everyone*, no matter what his favorite drink may be.

You'll be a popular "Santa" when you give your friends America's Most Versatile Drink—delicious Southern Comfort. Recipe booklet comes with each bottle.
Stop by your liquor dealer's *today* . . . and finish up your Christmas shopping by saying, "Southern Comfort!"
SPECIAL CHRISTMAS PACKAGE!
Get Southern Comfort (Pints or Fifths) in this colorful carton at no extra cost
While they last, your dealer can supply you with Southern Comfort in this gay, eye-catching Christmas package . . . at no extra cost. Nothing to wrap . . . it's ready to give!
SOUTHERN COMFORT
100 PROOF Liqueur
SOUTHERN COMFORT CORPORATION
St. Louis, Mo.

One of America's Largest Distillers
Presents
Black Gold
Now....
$3.50 Fifth $41 Case 86 Pr.
A KENTUCKY STRAIGHT
BOURBON
Again available... The pre-war Black Gold.... one of America's oldest whiskies.... one of Kentucky's finest bourbons.
Exclusive in Washington at...
513 11th St. N.W.
STAR LIQUOR
DIstrict 2166
One of Washington's Largest Liquor Dealers

Walter Morton
A man's choice, our superbly tailored midnight blue overcoat is the very essence of good taste—of warmth and comfort. In a handsome faint herringbone wool, this slightly fitted double-breasted model will keep him looking a portrait of his better self through long and distinguished service. Exclusively ours in Washington. $135.
Men's Clothing, Second Floor
Julius Garfinckel & Co.
F Street at Fourteenth

Italian Government Workers on Strike

Rome (Monday) Dec. 20 (U.P.).—A 24-hour strike of 1,500,000 government workers started at one minute past midnight today, despite a last-minute appeal by Premier Alcide de Gasperi.

Heavy police patrols guarded post and telegraph buildings as leaders of the Communist-led National Confederation of Labor ordered all state workers off their job to emphasize their demands for higher wages.

Shortly before the strike began De Gasperi called for "that national solidarity which must be the basis for our national revival."

He said the workers had a civil and moral duty to refrain from striking and denounced the action as "anti-democratic" pressure on parliament to overrule the cabinet's pay raise program.

The ministry of Transport pledged that "trains will travel on schedule in accordance to all safeguards." This replied to a Communist press warning to travelers to "look out for your lives" because "all railway signals and telegraphic communications will be strikebound."

By Dimitrov

Power Shift To Russia Is Claimed

Sofia, Bulgaria, Dec. 19 (U.P.).—Communist Premier Georgi Dimitrov told a cheering party congress today that the balance of world power had shifted to Russia because of the victory of the Chinese Communists.

In a six-hour speech, the 62-year-old Premier declared that neither the American nor British peoples would support their governments in a war against Russia.

Dimitrov attacked the United States for "waving its atom bomb before the world."

Denounces Marshal Tito

He then launched into a vitriolic assault on Marshal Tito of Yugoslavia for weakening the "democratic forces" with a "double-faced, crude nationalism" that could only help the Western powers.

"World attention," he said, "is now directed toward the fight of the Chinese democratic army which has scored magnificent victories despite the help given to Nanking by the United States. The Peoples' liberating forces are advancing fast and now stand before the gates of Nanking. The world scales are now tipping in favor of democracy."

Calls Britain Second Rate

He described Britain as a second-rate power which had been saved from German fascism by the Soviet Union.

Dimitrov admitted indirectly that the Voice of America broadcasts are influencing Bulgarians.

"The Voice of America daily swears at our country and constantly incites lawbreaking," he said.

BERLIN—*From Page 1*

French Quit Tiny Village

ever, that the decision had been taken to forestall almost certain retaliation to the French destruction last Thursday of the Soviet-controlled radio towers as dangerous obstacles to the airlift.

Significantly, the French notified the Russians of their decision to evacuate the village of Stolpe on Wednesday, just one day before the radio towers were dynamited. They gave as their reasons that in view of the construction of an airfield at Tegel there was no further need to retain the Stolpe area.

According to the burgomeister of Stolpe, the Russian officers came to inspect the village the day after the destruction of the towers. The last French troops, he said, left the village Saturday night. The Russians are expected to take official possession of the village this week.

Stolpe consists of an estate, some wooded area and a little village, encompassing in all some 350 acres. It was of special value to the French because they were able to keep there a considerable reserve of livestock, including cows, which furnished milk to the French sector.

The West-sponsored police and the fire brigade are already in the process of moving out of town. The police, in particular, are favorite targets of the Communists.

Greek Reds Abduct 980

Athens, Dec. 19 (AP).—The general staff announced today that Communist guerillas abducted 980 persons last Sunday in a raid on Karditsa. This is by far the greatest number ever seized in a single rebel raid.

In addition, the staff announcement said, 34 civilians were slain and 107 wounded. The army lost 42 soldiers killed, 91 wounded and 32 missing. The bodies of 175 guerilas were counted after the army drove the raiders off, the announcement added, and 26 were captured.

Simultaneously, a change in the army's command in the Peloponnesus was announced, and large-scale operations on that big island appeared imminent. Major General Penzopoulos, commander of the First Division, was appointed to succeed Maj. Gen. Alexander Tsigounis, the military governor of Peloponnesus. Official figures list approximately 3000 guerillas there.

Merry Menagerie—By Walt Disney

"I got the idea from the automat!"

Victor McLaglen to Wed

Reno, Nev., Dec. 19 (AP).—Actor Victor McLaglen said today he and Mrs. Margaret Pumphrey, formerly of Seattle, would be married here Monday. It will be McLaglen's third marriage, Mrs. Pumphrey's second.

XMAS TREES
Fine trees as low as 50c
4th & Penna. Avenue N.W.
Advertisement

NOTICE OF ANNUAL MEETING

Notice is hereby given that the annual meeting of the stockholders of the Washington American League Baseball Club, a corporation, will be held at the offices of the Club, Griffith Stadium, Seventh Street and Florida Avenue N.W., Washington, D. C., on Tuesday, January 4, 1949, at twelve o'clock noon, for the purpose of electing a Board of Directors for the ensuing year and the transacting of such other business as may properly be brought before said meeting.

EDWARD B. EYNON, Jr.
Secretary.

NEWEST... FASTEST
MARTIN 2-0-2 SERVICE

3 FLIGHTS to
PITTSBURGH
CLEVELAND
PORTLAND
SEATTLE
HAWAII—3 TRIPS WEEKLY
ALASKA—13 TRIPS WEEKLY
ORIENT—8 TRIPS WEEKLY
SAVE 5%—BUY ROUND TRIPS
Phone: STERLING 9000
or your Travel Agent
NORTHWEST
Orient AIRLINES

PERFECT Gifts
for CAMERA FANS
FROM BRENNER'S
Complete Photo Department Store
- World's Finest Makes
- Easy Payments
- One-Year Guarantee
- Many Real Bargains

New Cameras for beginners, $3.00 to $25.00
for the skilled $30.00 to $300.00
Home Movie Cameras or Projectors $49.00 to $500.00
2000 Accessories for Photo, Movie, Darkroom, from 50 cents to $200.00
- Finest Photo Finishing
- Quick Repairs

Ask for our FREE Catalog
Brenner
933 PENNA. AVE. N.W.
Parking Near Rear Ent. RE. 2434
OPEN Week Days, 9 A.M. to 6 P.M.
Saturdays, 9 A.M. to 7 P.M.
Thursdays, 9 A.M. to 9 P.M.
Until Christmas.

Hechinger Co.
Toy Clearance
UP TO 33⅓%
SAVINGS
ACT QUICKLY
SELECTIONS LARGE
QUANTITIES LIMITED
CONVENIENT
SHOPPING UNTIL
9 P.M.
EVENINGS 'TIL XMAS
PLENTY OF PARKING SPACE
COME—WRITE—PHONE
ATlantic 1400
House and Garden Stores
NORTHEAST 15th & H Sts. at Bladensburg Rd.
ANACOSTIA 1909 Nichols Ave. S.E. at Good Hope Rd.
NORTHWEST 8938 Georgia Ave. at Military Rd.
VIRGINIA Falls Church, Lee Hwy. at Hillwood Ave.

for Christmas . . .
a Wurlitzer piano
from Kitt's

Nothing you can give at Christmas fits the spirit of the occasion so perfectly as a piano. For a piano is music, entertainment, beauty, all in one fine instrument.

So make your choice carefully, and when you do, remember that more Wurlitzer pianos are sold than those of any other name. This overwhelming leadership of Wurlitzer has made it possible to bring you fine instruments at a moderate price.

When you select a piano for your home at Christmas, come in to Kitt's and see and play the Wurlitzer spinets, fine musical instruments, and real values.

Wurlitzer prices begin at $495
Small down payments . . .
Terms as long as 36 months.
We can still make delivery for Christmas

Kitt's
1330 G Street
REpublic 6212
OPEN THURSDAY UNTIL 9:00 P.M.

WOODWARD & LOTHROP
The Christmas Store . .

. . . for a home that has everything . . . or, equally, for one that treasures a few fine things . . . our beautiful table linens, domestic and imported, are gifts sure to find favor . . . .

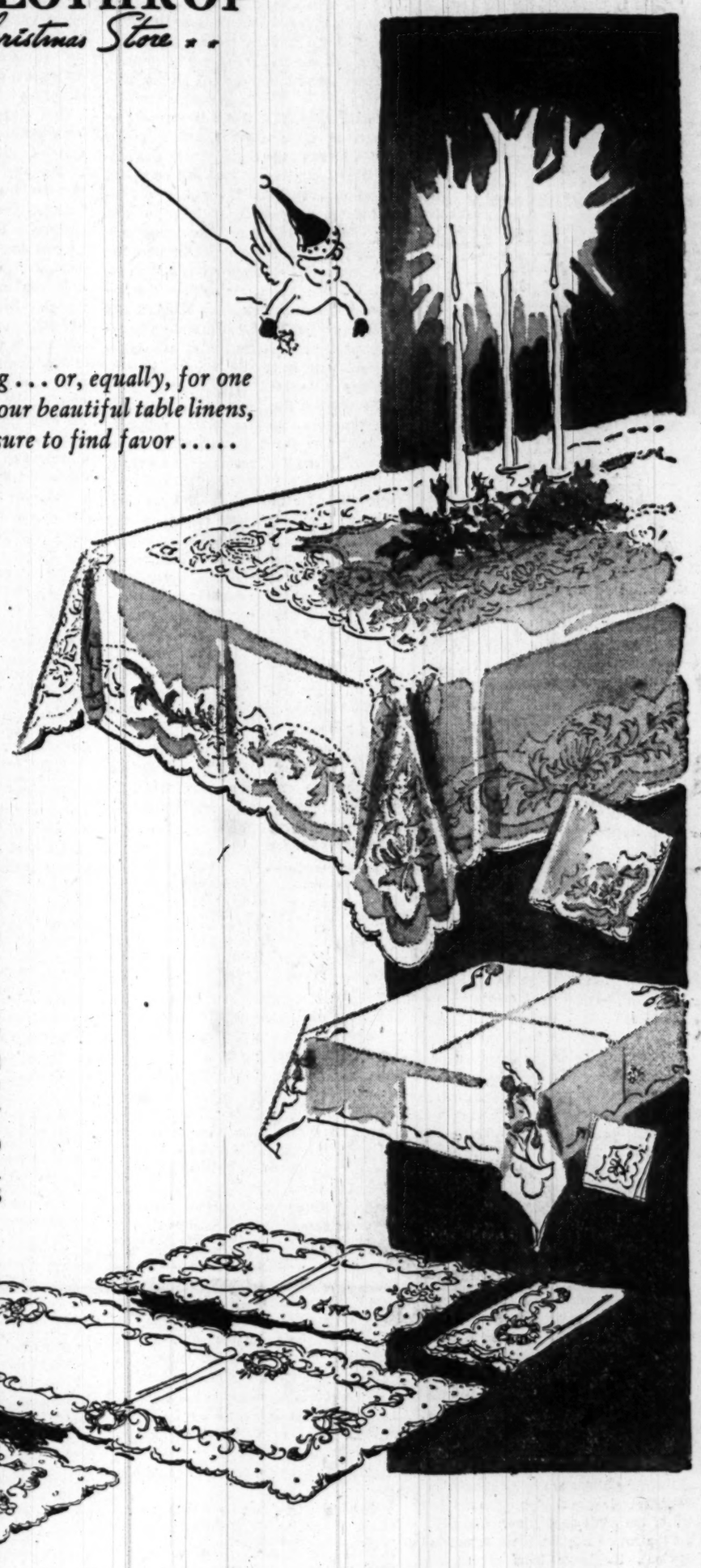

Superlative Linens

Shown, a sampling from our collections: On the table, dinner set of exquisite, fragile beauty, entirely made by hand in Madeira. All-white organdy combined with fine, almost sheer linen, in an intricately patterned inlaid-applique, hemstitched by hand. Banquet size cloth, dozen napkins $210

Bridge Set—Organdy and linen, hand-embroidered in Madeira. Shadow embroidery and applique flowers in pastels on white. Set, $22.50

Below, cutwork luncheon set. Ecru worked in flower and fruit patterns on oyster white linen. Hand-worked in Azores, Portugal. 8 place mats and napkins, and runner, $57.50

Or, not sketched, luncheon cloth, 6 napkins $45

W&L—Linens, Fifth Floor

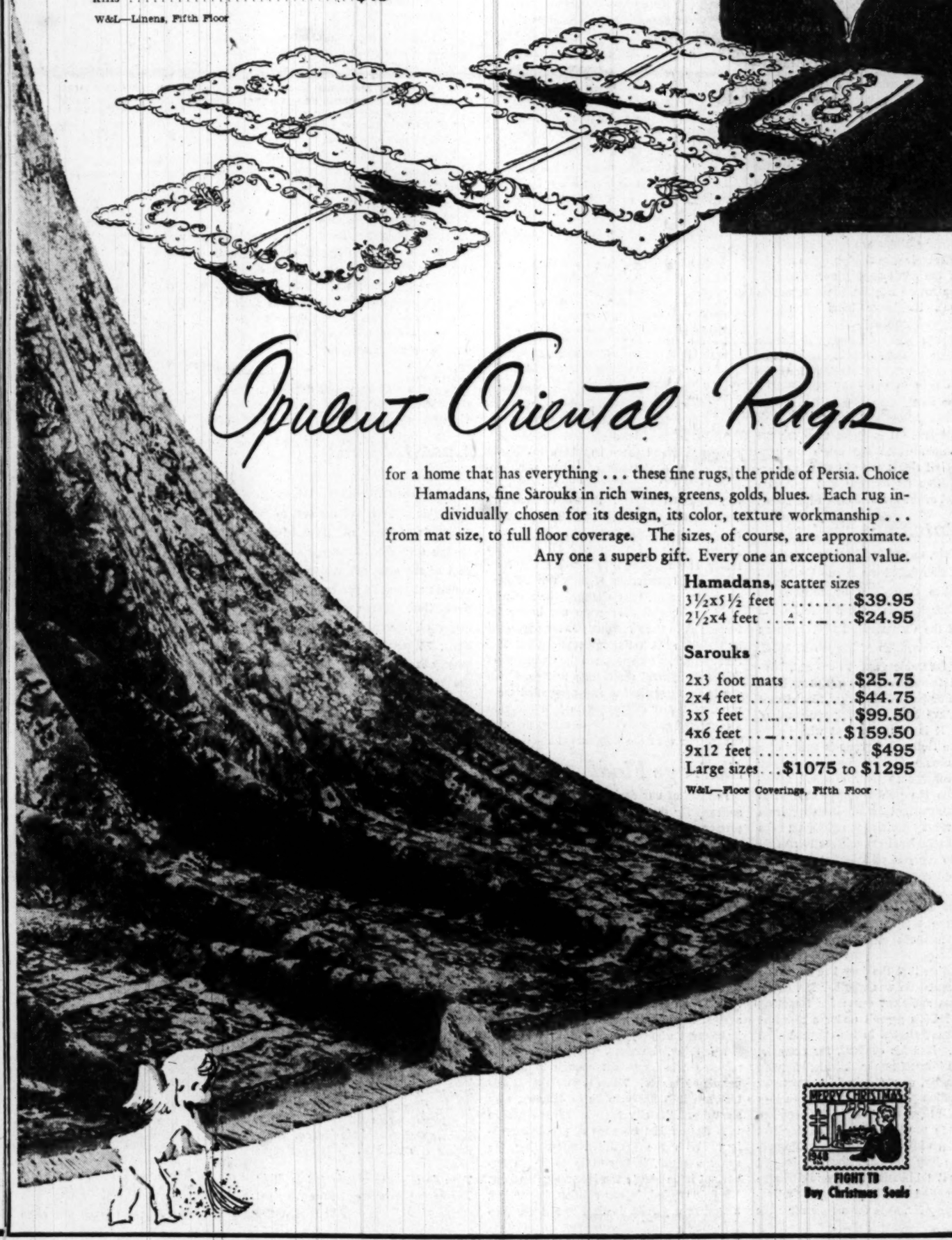

Opulent Oriental Rugs

for a home that has everything . . . these fine rugs, the pride of Persia. Choice Hamadans, fine Sarouks in rich wines, greens, golds, blues. Each rug individually chosen for its design, its color, texture workmanship . . . from mat size, to full floor coverage. The sizes, of course, are approximate. Any one a superb gift. Every one an exceptional value.

Hamadans, scatter sizes
3½x5½ feet $39.95
2½x4 feet $24.95

Sarouks
2x3 foot mats $25.75
2x4 feet $44.75
3x5 feet $99.50
4x6 feet $159.50
9x12 feet $495
Large sizes . . $1075 to $1295

W&L—Floor Coverings, Fifth Floor

MERRY CHRISTMAS
FIGHT TB
Buy Christmas Seals

The Washington Post

Registered in U. S. Patent Office

An Independent Newspaper

Published every day in the year by The Washington Post Company

EUGENE MEYER, *Chairman of the Board*
PHILIP L. GRAHAM, *President and Publisher*

HERBERT ELLISTON ..... *Editor*
ALEXANDER F. JONES ..... *Assistant to the Publisher*
JAMES RUSSELL WIGGINS ..... *Managing Editor*
CHARLES C. BOYSEN ..... *Business Manager*
DONALD M. BERNARD ..... *Advertising Director*
JOHN J. CORSON ..... *Circulation Director*

The Associated Press is entitled exclusively to use for republication of all news dispatches credited to it or not otherwise credited in this paper and local news of spontaneous origin published herein. Rights of republication of all other matter herein are also reserved.

1337 E Street N.W., Washington 4, D. C.
Telephone NAtional 4200

Offices of National Advertising Representatives
New York ..... 370 Madison Avenue (16)
Chicago ..... 360 North Michigan Avenue (1)
Philadelphia ..... 225 South 15th Street (2)
Detroit ..... General Motors Building (2)

CARRIER DELIVERY

City Zone

Daily and Sunday	*Sunday Only*	*Daily Only*
One week ... $ .30	One week ... $ .10	One week ... $ .20
One month .. 1.35	One month .. .45	One month .. .90

Elsewhere

Daily and Sunday	*Sunday Only*	*Daily Only*
One week ... $ .35	One week ... $ .15	One week ... $ .20
One month .. 1.50	One month .. .65	One month .. .90

BY MAIL—PAYABLE IN ADVANCE

Daily and Sunday	*Sunday Only*	*Daily Only*
One year .. $18.00	One year $7.80	One year ... $10.40
Six months .. 9.00	Six months .. 3.90	Six months .. 5.20
Three months 4.50	Three months 1.95	Three months 2.70
One month .. 1.50	One month ... .65	One month ... .90

Rates to Foreign Countries will be furnished upon request

Entered at the Postoffice, Washington, D. C., as second-class mail matter.

Monday, December 20, 1948

Benighted Venture

Under the leadership of Gov. Herman Talmadge, Georgia is preparing drastically to curtail the voting privilege in that State. The scheme which is to be presented to the Legislature in January would require every voter to reregister after passing a stiff "educational" test. One legislator says that by this means "80 per cent of this ignorant bloc vote in Georgia" can be eliminated. Of course, he is referring to the Negro vote, but the same method can obviously be used to disfranchise white citizens who may be obnoxious to the clique in control of the election machinery.

This benighted venture calls for a prompt countermove in Washington. Fortunately, a remedy precisely fitting this offense against democracy is readily at hand. Indeed, the Fourteenth Amendment commands Congress to reduce the representation in the House of every State that denies or abridges the right of its citizens to vote. It was intended to take care of precisely the situation that now exists in Georgia and most of the other Southern States. Under the original Constitution, the States were given representation in Congress on the basis of their population, counting only three fifths of the slaves in each State. After the slaves were freed this latter provision became obsolete. Congress and the people decided that each State's strength in the National Legislature and in the election of the President should be determined by the "whole number of persons in each State, excluding Indians not taxed."

But it was realized that this would give the people of the South top-heavy representation unless the Negroes were permitted to vote. Congress was ordered, therefore, to reapportion its own membership with due regard to the number of citizens entitled to vote in each State. That is eminently fair and logical. It is a fraud upon democracy to grant nine seats in the House to Alabama with its 214,980 votes this year and only two seats to Utah with its 276,305 votes. Legislators who come to Washington ought to represent voters, not dummies or political eunuchs. If the States are to be allowed to whittle down their own electorates to a small fraction of the adult population, regardless of what the reason may be, their stature in the Nation's legislative halls should be whittled down accordingly.

No fight should be necessary to invoke this sensible provision. It is already written into the Constitution and is therefore the law of the land in the most commanding sense of the word. The only trouble is that Congress has never had the courage to enforce this law. It is about time for the Administration, which has made the protection of civil rights one of its main objectives, to stiffen its courage and insist on enforcement of the law already on the books.

Reinstatement Suit

Lester Cole, one of the 10 witnesses from Hollywood who defied the House Un-American Activities Committee by refusing to state whether he was or had ever been a member of the Communist Party, has won his suit for restoration of his job at MGM. The jury's favorable verdict does not, however, spell the end of this script writer's troubles. For he and the other recalcitrant witnesses have been cited for contempt of Congress. It is this case that will decide whether the Hollywood group is guilty of a criminal offense for refusing to answer questions concerning their political affiliations. From the public viewpoint that is the really important issue. Judging from previous court decisions upholding the right of congressional committees to compel witnesses to reply to all relevant questions, when no question of self-incrimination is raised, Mr. Cole and his fellows have a very weak defense to offer to the contempt charges, even though the committee's inquisitorial methods were open to severe criticism.

The question that the jury had to decide in the present case was whether Mr. Cole's conduct was sufficient cause for removing him from MGM's payroll under a so-called morals clause inserted in his contract with the studio. Had his conduct, for example, brought on himself public ridicule, offended the community, or prejudiced his employer and the motion picture industry? The jury answered all these questions in the negative, although the prestige of the industry had probably been impaired by unfavorable publicity. The jury may have been constrained to reply as it did because the presiding judge strongly implied that the studio, by continuing to employ Mr. Cole for a time after the Washington hearings, had tacitly sanctioned his actions and forfeited the right to discharge him for violation of his contract.

Mr. Cole has declared that he is not a Communist, and there is reason to believe that quite a number of other non-Communists are included in the group cited for contempt of Congress. Indeed, officials connected with the studio say that some of their writers started on the Washington journey prepared to answer all questions freely and fully and to provide the committee with transcripts of their work. Somewhere en route, they changed their minds. It is a pity that they were not better informed as to the sweeping powers possessed by legislative investigating committees. The real culprits, we suspect, are the Communists in the Hollywood group who had good reason to fear questioning and persuaded their non-Communist colleagues to join them in a concerted refusal either to affirm or deny connection with the Communist Party.

Suffrage Float

In spite of our desire to see the cause of suffrage for the District promoted on every proper occasion, we think that the objections to a suffrage float in the inaugural parade are well taken. The inaugural parade is a national celebration of the beginning of a new Administration. It ought not to be used for the promotion of any causes, not even a cause so eminently worthy as is the movement for restoration of suffrage in the Nation's Capital. If one float fostering a cause were permitted in the parade, others would have to be admitted and there would then be no logical place to draw the line against use of this national ceremony as an instrument of propaganda.

We think, however, that the suffrage movement is important enough to have a parade of its own. When the weather is better than it is likely to be in January, why should not the city have a suffrage parade with floats and thousands of people marching? With the President supporting the suffrage cause, it is certain to be an important issue before the incoming Congress. What is needed, in our opinion, is not just a float in a parade devoted to another purpose but a well-organized demonstration of the community's interest in restoration of voting privileges.

Cost Of Slums

The *United States Municipal News* published by the Conference of Mayors presents a graphic summary of the cost to local governments of slums and blighted areas. Although such districts comprise only 20 per cent of the country's residential area, they contain at least 33 per cent of the country's population. Moreover, 45 per cent of all major crimes occur in these blighted sections; 55 per cent of the juvenile delinquency is found there, and 60 per cent of the tuberculosis cases. Although 45 per cent of city service costs are allocated to slighted areas, only 6 per cent of real estate tax revenues are collected from them.

The inference is plain: the elimination of slums means much lower governmental costs and would result in economies many times as great as the cost of rehabilitation, to say nothing of the priceless social benefits of improved housing conditions for millions of Americans.

ECLIPSE OF THE SUN

Just as a boy takes out his watch to be
The very first to give the time to me,
But seeing there such brightness in his hand
He marvels, though he does not understand,
And mutely gazing at each jeweled sprocket
He puts it gently back into his pocket,
The hour untold . . .

So, looking up to see what the sky forebode,
A tired farmer plodding along the road,
Beheld such splendor in the setting sun
Sifting its colors into the evening just begun
That he thought no more of the morrow's
cloud or rain
Nor stopped to read the heavens' weathervane
Before him scrolled.

Thus does beauty swiftly put to flight
The baying hounds of reason from our sight.

PAUL H. OEHSER

What Stalin Wants

Early last summer Mr. Truman, in an extemporaneous speech at Eugene, Oreg., from the platform of the presidential train, made the following observation concerning the cold war with Russia: "I like old Joe Stalin; he is a good fellow; but he is a prisoner of the Politburo. He would make certain agreements, and he would keep those agreements, but they [the Politburo] won't let him keep them."

This illusion, that Stalin is as eager as anyone in Washington to find a *modus vivendi* between the United States and Russia, is evidently one of the most persistent presidential crotchets. It found another expression in his plan last October to send Chief Justice Vinson to Moscow as a confidential emissary to the Soviet dictator. Mr. Truman's notion apparently was that an informal heart-to-heart talk between the two might achieve what Secretary Marshall had failed to accomplish through diplomatic efforts, that is, a relaxation of the international tension created by the Russian blockade of Berlin.

The truth is that, despite the unmistakable pattern of Russian foreign policy in the last three years, a great many Americans still share Mr. Truman's illusion about Stalin's intrinsic reasonableness and good faith. It is for this reason that we commend to our readers the elaborate and scholarly analysis of Stalin's writings which appears in the January issue of the *Foreign Affairs* quarterly. The author, whose identity is concealed under the pseudonym, *Historicus*, has examined everything written by Stalin since 1919 for publication in the party journals or by the official press. All quotations are fully documented. The citations attest to *Historicus'* familiarity with the Russian language and with Russian Communist literature.

The author demonstrates that what Stalin has said at various times to various British and American statesmen and journalists concerning future relations between Russia and the non-Communist powers, and what he has said on the same subject to his party comrades and to the Russian people, are in apparent contradiction and are intended to be so. In none of the writings that he has permitted to be published in his own country has Stalin ever suggested the possibility that communism and capitalism can coexist indefinitely in the same world. On the contrary he has insisted from the beginning that the conflict between the two systems is irreconcilable and must end with the utter extinction of one or the other.

All the evidence adduced by *Historicus* supports his thesis that Stalin has always been and remains a bigoted and fanatical believer in world revolution. Thus in a dialectical essay first published in 1924, but significantly republished in 1945, Stalin drew the familiar communist distinction between communist tactics and strategy, between means and ends. Tactics are mere devices of expediency dictated by the "ebb and flow" of the class conflict; strategy is concerned with ultimate aims, which he defined as follows: "The goal is to consolidate the dictatorship of the proletariat in one country, using it as a base for the overthrow of imperialism in all countries. Revolution spreads beyond the limits of one country; the epoch of world revolution has begun."

In another passage cited by *Historicus* as having been "in continuous publication since 1924," Stalin, fortifying himself with quotations from Lenin, asserts dogmatically that

> While it is true that the final victory of socialism in the first country to emancipate itself is impossible without the combined efforts of the proletarians of several countries, it is equally true that the development of world revolution will be the more rapid and thorough the more effective the aid rendered by the first socialist country to the workers of all the other countries.

He goes on to explain that this aid must be given in both of two ways: first, by revolutionary activity in all countries; secondly, by so increasing and organizing the power of socialist production that in the event of necessity it can intervene "with armed force against the exploiting classes and their governments."

This, according to *Historicus*, has always been and remains the orthodox Stalinist doctrine. Thus Stalin's statement in 1936 to Mr. Roy Howard of the United Press, that the idea of "exporting revolution" was mere "nonsense," appears, under *Historicus'* analysis, to be not so much a recantation as an equivocation. That is to say, the statement was so phrased as to remain technically conformable to the Marxist-Leninist gospel as interpreted by Stalin, while deliberately conveying "a general impression which is in fact false." Stalin's statement, as *Historicus* points out, "says nothing about ways in which local revolutionaries may be used, directed and aided by outside agencies; the only 'export' of revolution which it denies would be the very crudest kind, which dispensed with forming a minimum of local communist leadership".

The same technique of equivocation, says *Historicus*, appears in Stalin's famous statement to Mr. Harold E. Stassen in May 1947. Mr. Stassen asked whether Stalin thought capitalism and communism "can exist together in harmony which each other." Stalin replied:

> Of course they can. The difference between them is not of essential importance so far as cooperation is concerned. The systems in Germany and the United States are the same, but war broke out between them. The United States and the USSR systems are different, but we didn't wage war against each other, and the USSR does not propose to. If during the war they could cooperate, why can't they today in peace—given the wish to cooperate, of course.

Interpreted with a Marxist-Leninist glossary, says *Historicus*, this means merely that "the important point is not whether coexistence is possible, but whether both sides desire it . . . In other words, if [the United States] . . . does not like the terms of the Soviet Union, it is lacking in desire to cooperate."

Stalin, on the showing of *Historicus*, considers the United States the "stronghold of capitalism," with a backward proletariat and a reactionary labor leadership. He has stated that when a revolutionary crisis appears in the United States, it will be a sign that the end of world capitalism is at hand. Therefore, says *Historicus*, the United States

> probably continues to figure in his thinking, as it has done in his basic writings since the mid-1920s, as the center around which the capitalist system will form for the final war to the death. Meanwhile, Stalin projects further industrial expansion in the Soviet Union on a scale which suggests . . . that the climactic struggle will not be risked before 15 or 20 years . . . Stalin's theory of "ebb and flow" would lead him to expect a new stabilization of capitalism within a few years, followed some years later by another wave of crisis and revolution generated by capitalism's inexorable contradictions. He is apparently timing completion of the Soviet base of operations for the crest of this next wave.

From all this we may deduce that an "understanding" with Stalin will be possible only if the developments of the class war suggest to him that a temporary truce is in the interest of his ultimate purpose. To say this does not mean that we should not accept a truce when and if one is offered. But if we allow ourselves to be deceived about Stalin's ultimate purpose, if we mistake an armistice for a peace, we shall be repeating the blunders of Tehran, Yalta and Potsdam and contributing to the destruction that is being planned for us.

Never A Dull Moment

Letters To The Editor

Communications must be addressed to the editor and must carry the complete name and street address of the writer, though pen names will be permitted at the editor's discretion. Letters of less than 200 words will be given preference, and all letters are subject to condensation. No communication can be returned.

Rustem Vambery

You paid warm and justified tribute to that great citizen of the world, Rustem Vambery, former minister from Hungary to the United States, in an editorial some weeks ago. But there were phrases in your comment obviously based on misapprehension of his position, which deeply hurt his family, and I am sure you will welcome a comment.

May one of his friends—never an intimate but always an admirer—point out that Dr. Vambery never "compromised himself . . . with the Russians," and that the "official reason for his resignation" was considerably more than "Budapest's refusal to relieve the burden of his responsibilities by adding to his staff," and that far from being an "unhappy man," he was, until a sudden heart attack cost him his life in his seventy-eighth year, a richly sunny and unshadowed character?

He had long been a "refugee," it is true—but he had all his life been a cosmopolitan and America had been a natural and happy home for him. The reason for his resignation was precisely what he publicly said it was: that he could get no cooperation from Budapest in his effort to increase understanding between his country and the United States. In his statement to the press, he said that his government had taken a "hostile attitude" towards this country, had made "vitriolic attacks" on the United States, and had assailed the "Voice of America" for "telling plain truths." That was not the accent of one "deeply compromised."

That he was no longer "acceptable to the Hungarian exiles in the United States" is another misapprehension. They knew the consistency and the shining integrity of his long, full life. His funeral services in this city were crowded with the elite of the Hungarian exiles—though not to be sure, with men like Tibor Eckhart, who never welcomed nor had been welcomed by Rustem Vambery. He fought reaction in Hungary, as elsewhere, under whatever cloak it presented itself, and those who were with him on the afternoon of his death, recall his sunniness, the play of his wit, unchanged in a changing world.

LEWIS GANNETT.
New York.

Segregation Report

The executive committee of the Evans F. Carlson Chapter of the American Veterans Committee has just voted full approval of the recent report of the National Committee on Segregation in the Nation's Capital, and urged that its recommendations be carried out as soon as possible.

We know the pattern of discrimination, both as an organization and as individuals, and find it incompatible with the principles of AVC. For example, the functioning of our own chapter, which like all other units of AVC does not recognize segregation, has been more difficult because of this pattern. The public schools, on the one hand, cannot be used for our membership meetings and other activities. On the other hand, the various branches of the Public Library have opened their doors wide to us and have freely allowed us to use their meeting rooms. And until the opening of the AVC clubhouse, we found no place where we could meet socially without segregation.

ROBERT B. KONIKOW,
President, Evans F. Carlson Chapter, American Veterans Committee.
Washington.

There can, I think, be no doubt that the report on segregation is marked by both half-truths and exaggerations on the one hand and minimizings on the other. It appears to be intended not as a fair-minded investigation, but as definite and wholly one-sided propaganda. I wonder whether this report will not do more harm than good. And I wonder whether some elements associated with this report will be sorry if it should have just this effect.

JOHN SIMPSON.
Alexandria.

Ruhr Policy

One would expect a flood of letters to *The Washington Post* backing the French stand against recent proposals to hand the area back to the Germans, and for all we know to some of the same groups responsible in the last war. The problem is a difficult one, and complicated, as Secretary Marshall pointed out in his recent statement. Could it not be simplified so that the ordinary layman, and not only bankers, industrialists and Government officials, could gain some understanding of what is happening? We might come to a full realization of how soon we have forgotten the importance of establishing a longtime policy for peace, giving it up for an expedient short-sighted one.

All the peoples of Europe know that this area has always been the backbone of German aggression. They are there, and unlike us have not forgotten who started two horrible devastating world wars. The Marshall Plan is temporary. We have the opportunity in the Ruhr to combine with other nations and establish a permanent peace policy, not military, toward gaining the trust and goodwill of all Europeans.

JEAN P. LEE.
Washington.

Christmas Story

Here's an idea for a Christmas gift for all the family. You can start it this Christmas for your children and add to it each Christmas until they are grown.

Set aside a time when all the family can be home, may be just after dinner in the evening. Close the door against the world, brush the holly and silver bells off the fireside chairs and come close together to read the story of the first Christmas. Let father or mother open that not-so-worn Bible at St. Luke, Chapter II, and read aloud those eternal passages. As the children listen to the beautiful words in the unaccustomed quiet and peace of their own home, they will know the real spirit of Christmas. You will have given them the priceless gift!

It was Gen. Omar Bradley, not a minister, who recently reminded us that, "We have too few men of God—too many ethical infants." Religious education for our children has been placed squarely up to the churches and homes. The churches do a good job in their scant hour each week, but if we are to have more men of God, they must be nurtured in the homes. Getting the family together to read from the Bible is a good place to start.

RUTH D. SILCOX
Washington.

False Rape

On December 15, you published an article concerning two 12-year-old girls faking a hysterical sex attack story. I think this is a time to ask, is the practice of telling such fantastic stories restricted to children of that age, or does it go beyond to adult, thus creating deceptive means by which to foment manhunts, etc.?

I think it would be safe to say that some rapes never existed, other than in the minds of some girls seeking to have some innocent person put to death or humiliated for the rest of his life. Should not some law be drawn up to mete out punishment to females found guilty, beyond a reasonable, doubt, of perfidious utterances?

THEODORE R. HILL.
Washington.

Unreliable Lie Detectors

For the second time, the Un-American Activities Committee talks of submitting witnesses to "lie-detector" tests.

The worthlessness of the "lie detector" for purposes of criminal investigation has been pointed out by authorities as various as the American Psychiatric Association and Edward P. Mulrooney, former New York City police commissioner. Courts have excluded "lie-detector" findings as evidence not out of mere judicial conservatism but for the soundest reasons.

The emotional and physiological reactions which the Keeler polygraph and similar machines measure are a result of many complicated factors, and no analyst, regardless of his genius, can determine from a set of graphs whether a violent fluctuation was caused by the effort of telling a lie, the fear of being unjustly convicted, or some other—possibly totally irrelevant—factor.

"Lie detectors" are commonly used for publicity purposes. Alfred de Marigny, tried and acquitted without benefit of the "lie detector" in British courts at Nassau, Bahamas, arranged to be tested by Leonarde Keeler later for the edification of newspaper reporters. Bruno Richard Hauptmann considered utilizing this "function" of the "lie detector," but Governor Hoffman blocked him.

A recent case in Chicago illustrates the complications to which introduction of "lie detectors" can give rise. Joseph Majczek, who had been convicted in 1932 for the murder of a policeman, was cleared of guilt in 1945 after a newspaper crusade by the *Chicago Times*. (This saga was celebrated in the motion picture, *Call Northside 777*.) As part of that crusade, the *Times* introduced Leonarde Keeler's "lie-detector" findings.

The case had a sequel in February 1948, however. Majczek charged that State Representative Nelson had extorted $5000 from him for pushing a bill through the Legislature to indemnify Majczek for his wrongful imprisonment. Finally, Representative Nelson staged a "lie-detector" show of his own. Declining Leonarde Keeler's services, he hired those of a rival, Orlando T. Scott. Representative Nelson passed the test "with flying colors." Newspaper readers had their choice of which "lie detector" to believe.

All the showmanship, of course, did not affect the legal aspects of the case in the slightest. In the business world, Chicago banks and other institutions use the polygraph, but it is hard to say whether they actually believe that the mechanical marvel will detect thefts by their employes, or only keep the employe in line by frightening the superstitious among them.

Such examples may be multiplied galore, but they all point to the same conclusion. The interests served by the introduction of "lie-detector" findings into any investigation are not those of justice or the national security.

STANLEY LICHTENSTEIN.
Washington.

Posting The Books

By J. M. Lalley

Children Of Light

THE GOLDEN LEGEND OF JACOBUS DE VORAGINE; translated and adapted from the Latin by Granger Ryan and Helmut Ripperger. (Longmans, Green, $5.)

GREAT SAINTS, by Walter Nigg; translated by William Stirling. (The Henry Regnery Co., $4.75.)

My own taste in hagiography, or books about saints, is, I confess, for works like *The Golden Legend*, which emphasize the marveleous, rather than for those like Professor Nigg's, which approach the problem of sanctity in terms of religious psychology. The chief difference is that in the one case the saints are made to seem superhuman beings inhabiting a somewhat extra-natural world, and in the other an order of creatures, much like the rest of us in everything except their capacity for strenuous heroisms, and sharing with us a world all too painfully familiar. Jacopo de Varazze, the Genoese bishop, who compiled *The Golden Legend* sometime in the thirteenth century, was afterward laughed to contempt by Erasmus and his followers for having uncritically included so many improbable tales, and for the curious etymologies whereby he sought to show how the names of his heroes had presaged their particular virtues. Bishop Jacopo no doubt included such stories as the Seven Sleepers of Ephesus, St. George and the Dragon and St. Dennis and his head, because he believed them literally true, for in his usage a legend meant, not folklore or fable, but merely something to be read.

Read these legends certainly were, as medieval art and poetry bear witness. They invested the popular religion with a kind of excitement and enchantment elaborated into everyday life by innumerable symbolisms, some of which survive to this day—as for example the three golden globes over the pawnbrokers' shops, representing, it is said, the bags of money given by the munificent St. Nicholas to the man who had no dowries for his three nubile daughters. Another remarkable quality of *The Golden Legend* is its general optimism; for although the devil, indefatigable as ever, turns up on almost every page, he is clearly no match for the children of light, and invariably gets the worst of it. Thus if the purpose of writing lives of the saints is to exhibit an ideal of perfection to which the reader should strive, I dare say that such stories, appealing to the imagination, if no longer to the credulity, serve the purpose as well or better than the more scientific methods introduced in the seventeenth century by the Bollandists. This obsession with factual plausibility, and utter misunderstanding of the nature of myth, seems to have been characteristic of the Counter Reformation, or as a High Church friend of mine, now dead, delighted to call it, "the Tridentine heresy." I dare say it was characteristic of the Renaissance mind in general.

In the strictest sense, I take it, the term saint should apply to any member of the church triumphant, that is to say to anyone who has been saved by the process of repentance and redemption. The theologians appear to differ pretty widely in their ideas about what proportion of mankind in each generation attains to salvation. Some have thought it unreasonable that any soul, however wicked, should ultimately be lost. Origen, for example, substituted for the notion of damnation that of an indefinite purgation carried through successive metempsychoses. One of the legends that troubled Bishop Jacopo considerably was the famous one concerning St. Gregory the Great and the Emperor Trajan. As he passed one day beside Trajan's column, Gregory was struck by the thought of how pitiful it was that so kind and wise a ruler as Trajan had been should be in hell, whereupon he prayed on the spot for Trajan's release. A voice informed him that the prayer was granted, but also warned him against the impertinence of interceding in future for any more of the paynim. At the other extreme is the doctrine that salvation, even for Christians, is a matter of arbitrary election which excludes the greater part of them. Anyway, in the broader and more common usage a saint is construed to mean not merely a person who practices the virtues of charity, piety and humility in unself-conscious obscurity, but someone of conspicuous or spectacular holiness or force of character or historical importance about whose memory a cult arises.

These of course are the saints about whom books are written. Of the nine discussed by Professor Nigg, a Swiss Protestant, all but one have been canonized by the Catholic Church and all but two are of the post-Reformation era. The professor is most successful with those subjects who are nearest him in time. In dealing with St. Joan, for example, he is even less persuasive than the passionate Peguy in explaining why heaven should have been on the side of the Armagnacs rather than of the Burgundians or English. But his study of St. Jean-Baptiste Vianney, the Cure of Ars, who has become a figure of modern literature through the novels of the late Georges Bernanos, is profoundly and tenderly sympathetic. It is Professor Nigg's theory that Vianney, a man of neurotic temper and feeble intellect, was endowed with an excess of grace and of spiritual vision, for the precise purpose of confounding the superstitions of the bourgeois nineteenth century. This essay contains, I believe, a valuable lesson for idolators of intelligence quotients and for all those innocent worldlings who blink in dazzled awe at the glittering badges of the Phi Beta Kappa Society, much as our fathers blinked at the golden nimbi of the elect.

Matter Of Fact

By Joseph And Stewart Alsop

If Marshall Goes

THE CONDITION of Secretary of State George C. Marshall's health continues to cast a cloud of uncertainty over the future conduct of American foreign policy. President Truman is so insistent that Marshall stay on that he has thus far even refused seriously to consider a successor to Marshall. Truman clearly hopes that Marshall's recovery after his operation will be so complete that the Secretary can be persuaded to continue to carry his heavy burden.

Yet, although the President's desire to retain Marshall is entirely genuine, the available evidence strongly suggests that he will be disappointed. It is now entirely likely that Marshall's long career of magnificent public service will come to an end either shortly before or shortly after the January 20 inauguration of his chief. When Marshall goes, Undersecretary Robert A. Lovett, who has only remained at his post because Marshall insisted, will go with him.

Thus the speculation on who is to replace the Marshall-Lovett team continues. One of the leading possibilities for the Secretaryship of State is still Chief Justice Fred M. Vinson.

When Vinson was sounded out some weeks ago, very informally and very unofficially, on his attitude to take the State job, his response was distinctly negative. Naturally in his position he cannot discuss the matter. But friends of Vinson now believe that he could be persuaded to accept the assignment, despite the heavy personal sacrifice involved, if he could be convinced that the national interest required his service.

THE REASONS why Vinson is a serious possibility are pretty obvious. He is a personal friend of President Truman. He has a distinguished liberal record, and his appointment would be enthusiastically received by the New Deal and labor groups whose influence in the Administration has markedly increased since November 2, despite outward appearances.

Again, Vinson would be entirely acceptable to the Congress, where he is personaly popular even among many Republicans. Finally, he is a man of ability and real wisdom, who would gather able men (like Benjamin Cohen, former counsel of the State Department) around him, and who could be counted on to move both cautiously and firmly in the conduct of our foreign affairs.

Yet the appointment of Vinson to the State Department would give rise to a curious and virtually insoluble problem. For who would replace him as Chief Justice?

Attorney General Tom Clark would get the seat on the bench for which he hankers, but no one believes that Clark is a man of sufficient stature to take over the Chief Justiceship. Yet the elevation of any of the present senior justices would inevitably cause the smoldering feud on the Supreme Court to break into open flame, with the most damaging consequences.

The spectacle of an open, public row on the Supreme Court could be averted, and presidential crony Clark could at the same time get his seat on the bench, if Justice William Douglas took over from Marshall. Douglas would almost certainly accept if asked. He is the leading candidate of the liberal and labor groups. And he, too, is an entirely able man.

BUT DOUGLAS does not enjoy the same popularity on Capitol Hill as Vinson, and in these days it is essential that the Secretary of State have the complete confidence of Congress. Moreover, President Truman is nothing if not human, and he is unlikely to have forgotten that he pleaded with Douglas to take second place with him on the Democratic ticket, and that Douglas refused.

These difficulties which hedge around the appointment of either of the justices probably leave ECA's W. Averell Harriman still the most likely successor to Marshall, although former Undersecretary Dean G. Acheson is not to be counted out. Harriman, an old New Dealer, would also be entirely acceptable to the left and labor groups, and he is respected and liked on Capitol Hill. Finally, the President is known to like and trust him.

Obviously, nothing will be finally settled until Marshall announces his intentions and, if necessary, Truman chooses his successor. Meanwhile, the tradition-hallowed Washington parlor game of making up the President's mind for him will continue.

The game is entertaining, but the cloud of uncertainty and doubt which hangs over the conduct of American foreign policy is an increasingly serious matter. For Government is people. The replacement of Marshall is certain to mean changes all down the line in the people who conduct our national policy. And nothing is more essential in these times than that American policy be firm and settled and clear, both to our friends and to those who are not our friends. Therefore the sooner it is known once and for all whether Marshall is to leave, and if he goes who is to replace him, the better.

Off The Record

By Ed Reed

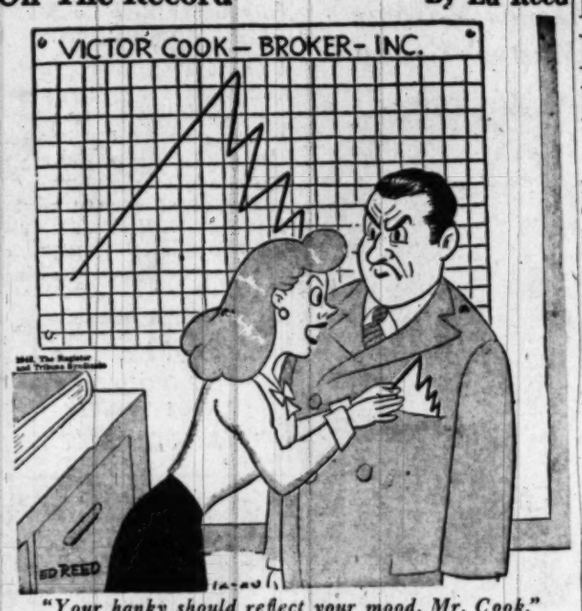

"Your hanky should reflect your mood, Mr. Cook."

Drive to Curb House Rules Power Gains

By the United Press

A drive to curb the power of the House Rules Committee picked up momentum yesterday.

Representative Herman Eberharter (D., Pa.), who is leading a move to strip the committee of its veto powers by amending the House rules, said he is "encouraged beyond all expectations" by the House membership's response to his plan.

He said he has received replies from more than 25 per cent of all members of the House in the new Congress and "all but a few" have sided with him.

At present the committee fixes the "rules" for floor consideration of all measures approved by other committees. If it refuses to give a bill a rule, the measure usually dies. This has aroused the ire of bill-drafting committees which may work for weeks on an act, only to see it shelved by the Rules group.

Under Eberharter's proposal, the chairman of each legislative committee would set his own rules for bills approved by his committee. The Rules Committee would have 21 days to alter the rule but if it failed to act, the House itself would vote on whether to consider the measure.

Under present procedure the Rules group can sit on a bill indefinitely unless a majority of the House members—218—sign a discharge petition. Few measures are brought to the floor that way and Eberharter said the practice is "too cumbersome."

Budget Ceiling Law Defended By Monroney

By the United Press

A proposal to repeal the requirement that Congress set a Federal budget ceiling each year ran into opposition yesterday.

The budget ceiling plan calls for the taxation and appropriating committees of Congress to agree by February 15 each year what the total income and outgo of the government will be.

It was adopted as part of the 1946 Congressional Reorganization Law but never has worked out.

Repeal is advocated by Representative Clarence Cannon (D., Mo.), who will head the House Appropriations Committee in the 81st Congress. He said two futile tries during the 80th Congress "proved completely meaningless."

But strong opposition to this came yesterday from Representative Mike Monroney (D., Okla.) a co-author of the Reorganization Law.

Cannon said he would propose repeal of the ceiling requirement "because I don't want to violate the Reorganization Act, or ignore it."

Monroney said neither would be necessary if the Appropriations Committee would carry out another important provision of the reorganization law—get a bigger staff to watch the budget picture more closely.

"Right now the House Appropriations Committee has a staff of only about eight people to keep tabs on a budget that runs around 40 billion dollars," Monroney said. "It's a physical impossibility."

Rector Boy Improved After Third Skin Graft

Young Michael Rector was in improved condition last night at Casualty Hospital following his third skin-grafting operation early Saturday.

The 3-year-old boy, who sustained second and third degree burns over 70 per cent of his body November 12, yesterday greeted his physicians with "I feel better," they reported. His condition remains serious, however.

His surgeon said the youngster had rested well following the operation, in which two rectangular strips of skin, each four by eight inches, were taken from George Becraft, 31, of 209 20th st. ne., and placed on Michael's raw abdomen and right thigh.

Becraft, both thighs bandaged where the skin was removed, went home from the hospital yesterday to recuperate. A beer salesman and friend of the Rector family, Becraft donated his skin out of admiration for the courageous fight the boy is putting up.

Chapman Warns Of Heavy Drain On Oil Reserves

By the United Press

Oscar L. Chapman, Undersecretary of the Interior, said today the United States is draining its known oil reserves so rapidly that "we are close to becoming a have-not nation."

In a broadcast statement, he reiterated the Administration's opposition to proposals that the tidelands or off-shore deposits should be transferred to the States.

Chapman also advocated intensive research in synthetic fuels, saying the developments and use of oil substitutes "should be one of our primary goals in the next decade."

"We have now become an importer of oil," he went on. "While that can solve our problems in normal times, it might not be a reliable source in time of war."

Business Lag Not Affecting Basic Industry

By The Associated Press

The Commerce Department said last night that business continues on the upgrade for industries of most importance in the economy.

A falling off in business, that has led recently to "some easing of inflationary pressures," has been in "certain nondurable lines" which have a lesser effect on general conditions, the department said.

The report was in tune with public statements by a number of Administration leaders that inflation still holds the dominant role in the economy, and a legislative program is needed to combat it.

Two-Way Movement

The department, in a special analysis of production and marketing trends, said the rise in industrial production over the last year has been marked by a two-way movement:

1. An expansion in output of most durable goods, notably iron and steel, and other industries which are heavy users of steel, such as automobiles.

2. A reduction in output in a number of lines like clothing, radios, vacuum cleaners, textiles and leather, along with a dropping of prices as demand slackened.

The department said November developments were characterized chiefly by "a high volume of output and employment."

Simultaneously, the department released a report saying that "marked shifts in the industrial structure of the economy have taken place since 1929."

Findings Reported

Chiefly noted in the report:

Manufacturing and trade, the two biggest industrial divisions, are accounting for a much larger proportion of total national income—nearly half of it at the present.

Agriculture, along with forestry and fisheries, also have made a slight increase in the percentage of national income it supplies (9.5 per cent) despite a marked decline in the proportion of the population engaged in farming.

The industries that have been most stable through depression and booms over the last 20 years include tobacco manufacturing, air transportation, electric and gas utilities, telephone and telegram services, trucking and warehousing, hard coal mining and religious, education, legal and health services.

Marriage Trend Continues Down For 23d Month

By the United Press

The downward trend in marriages continued through October for the 23d consecutive month, Government reports showed yesterday.

The Public Health Service said in a preliminary report that 48,178 marriage licenses were issued during October in 91 areas with populations of 100,000 or more. That was a "relatively sharp" drop of 6393, or 11.7 per cent, from the same month of last year.

On a month-by-month comparison of this year's totals with those of 1947 and 1946, the agency said, "It was the 23d consecutive month for which a decrease was registered."

That does not hold when the 1948 October figures are compared with those of other months this year. The agency noted, for instance, that 76,194 licenses were issued last June, to top those issued in any other month of this year. But that figure represented a drop of 4272, or 5.3 per cent below the June, 1947, total.

Vandenberg Assures Truman He'll Keep Foreign Policy Role

By the United Press

Senator Arthur H. Vandenberg (R., Mich.), has assured President Truman that he has no intention of dropping his role as a United States foreign policy architect when his party becomes a minority in Congress next month.

The Senate GOP foreign policy leader revealed his position in a letter written to key Republican colleagues who soon must make new Senate GOP assignments.

He waived his right, by seniority, to other important posts and said "my over-riding responsibilities will continue in the foreign relations field."

From other sources it was learned that Vandenberg regards as of "over-riding" importance impending action on the North Atlantic security alliance.

Requires Ratification

The pact, now under negotiation here, will require Senate ratification as well as legislation authorizing United States armaments for European members of the defense bloc.

It is the arms issue that is uppermost in Vandenberg's mind. Early this year he sponsored a resolution, which the Senate approved, assuring Western Europe of United States encouragement in mutual defense efforts.

But Vendenberg's waiver of seniority in committee assignments does not remove him from a tentative GOP leadership slate which key Republicans drafted this weekend. Here is how the slate shapes up:

Vandenberg—Chairman of the 42-man Republican conference where GOP Senators traditionally let off steam on issues and party policies, and where recommendations are formed for later consideration by the policy committee.

Continue as Chairman

Senator Robert A Taft, Ohio—Continue as chairman of the key policy committee which determines the party's stand on important legislation. Influential Republicans are anxious to waive present rules which could force Taft's retirement from the committee.

Senator Eugene D. Millikin, Colorado—Drop as role as conference committee chairman for that of floor leader, the top GOP job in running Senate business and an important post in answering the Democratic stand on legislation.

Senator Kenneth S. Wherry, Nebraska—Slated to become assistant floor leader or Republican whip, with his attention to center on the day-to-day infighting with the new Democratic majority.

Taft made clear at a news conference soon afer he reurned from Europe, that he would not willingly retire from a leadership post. Soon thereafter he conferred with Vandenberg, Senator Owen Brewster (R., Me.), and others.

The leadership slate must be approved by a majority of the Senae Republicans but approval is expected December 31, with perhaps some grumbling from the "Young Turks," or so-called Senate GOP liberals.

Thomas Plans Fixed Farm Price Supports

By The Associated Press

With an eye on the election results, Democrats will move early in the new Congress to change the system by which the Government supports farm prices, Senator Elmer Thomas (D., Okla.) said yesterday.

Thomas said the first business of the Senate Agriculture Committee—which he will head under Democratic control of Congress—will be farm price hearings.

Thomas left no doubt that he favors return to a fixed parity for farm price supports instead of the sliding scale provided in the present Aiken-Hope law, under which loans vary between 60 and 90 per cent of parity.

But Thomas said he thinks they ought to be 90 per cent—at least 85 per cent—for all of the major crops.

Senator Russell (D., Ga.), who fought a losing battle against the Aiken-Hope measure in the GOP-controlled Eightieth Congress, agreed with Thomas' estimate.

But Senator Aiken (R., Vt.), co-author of the law, said he doesn't think the Democrats are going to get anywhere with their move.

"I don't think those who want inflationary farm prices will get anywhere," he said.

"The Administration can't afford to fix a 90 per cent parity level and it knows it."

The Vermonter said, as an example, that it is costing 200 million dollars this year to support the price of potatoes.

Pay, Expense Rises Proposed For President

By The Associated Press

A $100,000 salary for the President, a tax-free expense allowance of the same amount and a pension of $25,000 a year after he retires are proposed by Representative Dingell (D., Mich.).

He said yesterday he would introduce a bill to cover the proposal. It is one of several calling for a presidential raise.

To benefit President Truman, the legislation would have to be completed before he begins his second term January 20. The President now is paid $75,000 a year, and has an expense account of $25,000.

Some Congressmen have proposed the salary be doubled. Dingell said this would leave the President only $80,000 a year after taxes.

"Even this amount," he said, "would not be sufficient to cover the heavy personal expenses involved in the rigorous White House schedule of official and social entertainments, to say nothing of providing a sense of personal security for the President and his family."

A salary of $100,000 a year, he said, would net the President $54,000 after taxes. The $100,000 expense allowance would be nontaxable and no accounting would be required. In return for the $25,000-a-year pension, the former President would be expected to serve without pay in an advisory capacity at the request of any later President.

Fifty Special Trains Coming To Inaugural

Nearly 50 special trains, 120 special coaches and extra sleepers have been reserved to bring delegations to President Truman's inauguration January 20.

Melvin D. Hildreth, general chairman of the 1949 Inaugural Committee, revealed that some representatives will come from as far away as the West Coast.

A sheriff's posse of 24 cowboys is reported on its way from California, Hildreth said. Connecticut will send a special train of midshipmen from the U. S. Coast Guard Academy at New London.

Missouri Delegation

Missouri plans to load two special trains, visitors to include the University of Missouri band and President Truman's old World War I Field Artillery unit.

There will be a band from Oconomowoc, Wis.

These are only part of the representatives due here next month, officials said.

Hardie Meakin, cochairman with Robert Fowler of the special activities float committee, announced that he is advising all Governors and Governors-elect that "we can build their floats for them." He said he has "half a dozen of the best float builders in the country here in Washington right now—awaiting orders from the States."

Parade 7 Miles Long

According to Carter Barron, parade committee chairman, the parade will be 7 miles long. He said the line-up would consist of eight division with each section headed by a parade marshal. The grand marshal will be General Omar N. Bradley.

Immediately behind General Bradley's car will be the presidential party, followed by the massed flags of the 48 States and four territories.

Each State delegation in the parade will be headed by the Governor. Immediately following the Governor will be his State float. City floats will follow after the State floats.

The parade division will be as follows: West Point Cadets and the first six States; Naval Academy and six States; Coast Guard Academy and six States; Kings Point Merchant Marine Academy and six States; U. S. Army and six States; Naval, Marine and Coast Guard detachments and six States; Air Force detachments and six States; National Guard detachment, national patriotic groups and other organizations and the final six States and Territories.

The air arms of the services will fly over the parade route.

Merchant Fleet Exceeds Prewar

By the United Press

America's merchant fleet is nearly 50 per cent larger than it was before the war, the Joint Committee for the American Merchant Marine reported yesterday.

It said there are now 1546 seagoing vessels plying the seas in American trade, compared with 1092 in 1939. It said today's ships total 17,300,000 in deadweight tons against 9,300,000 tons in 1939.

City of Baltimore Joins Fight Against Phone Rate Increase

Baltimore, Dec. 19 (AP).—Baltimore City has joined opposition to proposed State-wide rate increases of the Chesapeake & Potomac Telephone Co.

Mayor Thomas D'Alesandro today directed the city's law department to take part in Public Service Commission hearings next month on the requested rate boosts.

The mayor said: "I am advised that an additional increase at this time in the rates which the company is permitted to charge is unmerited for numerous reasons, principal among which is the fact that it is currently conducting its operations at a substantial profit and that its program of expansion and modernization will result in additional revenues."

The company has asked for a temporary 14 per cent rate increase, which would amount to more than three million dollars. It also asked for a permanent increase which, including the temporary boost, would up annual revenues by about six million dollars.

". . . Any increase in Baltimore City rates will naturally add to the cost of administering the affairs of the city," D'Alesandro said.

"Even more important, a vast majority of our residents will be affected as well, should the company be successful in its application . . ."

Other groups which have said they will oppose the increase at the January 11 hearing include: The State, Mayor Thomas S. Post of Cumberland, the Cumberland local of the Textile Workers of American (CIO), the Progressive Party, the Western Maryland Labor Unity Conference, and a private citizen, J. M. Wright of Lanham, Md.

Needy Families Invited to Buy Donated Articles

Needy families have been invited to shop for Christmas gifts, food and clothing at the Lutheran Inner Mission building, 738 Jackson pl. nw.

The gifts were donated by Lutherans in the District for the society's "Christmas Cheer Program," according to the Rev. Donald F. Bautz, executive secretary. At services in Lutheran churches yesterday additional gifts of money, toys and clothing for distribution to Greater Washington institutions were collected at annual "white gift services."

On Tuesday, society volunteers will trim Christmas trees in the psychiatric and obstetric wards at Gallinger Hospital. Carols will be sung at Gallinger and St. Elizabeths hospitals on Christmas. Families which have been approved for aid will receive the gifts from the Inner Mission Society.

NOW IN EFFECT
20% REDUCTION
MONTREAL
$53.50 ROUND TRIP
Leave any Tuesday or Wednesday. Return any day except Friday or Sunday.
See Your Travel Agent—or Phone EX 2011
COLONIAL AIRLINES
CANADA • U.S.A. • BERMUDA

The Washington Post
presents
on WINX and WINX-FM
The Evening Symphony Hour
9:05-10:00 P. M.
Dukas: The Sorcerer's Apprentice—National Symphony of England under Jorda.
Tschaikowsky: Swan Lake Ballet—St. Louis Symphony under Golschmann.

IT'S YOUR MOVE!
CALL ME. 1843
UNITED STATES STORAGE CO. INC.

Fine leather goods since 1804
Christmas Gifts

HANDBAGS and GLOVES of fine leathers and fabrics in a wide range of prices.

UMBRELLAS . . . straight or folding styles. Folding—$11.50. Straight Styles—$5 to $30.
LUTZ & CO.
1325 G Street N.W.
Charge Accounts Invited

Jelleff's
For Ceremonial Afternoons!
The rayon faille suitdress is flecked with fiery rhinestone buttons, flares with the exit-interest of a wrap-effect skirt. In dark holly or Caribbean aqua . . . to brighten furs and Inaugural scenes $79.75
The French Room, Second Floor

Gift Certificates say "Merry Christmas" too!

When you want to give him the pleasure of choosing *what he'd really like* for Christmas, when you aren't sure of his size, the style and color he prefers . . . then a Gift Certificate from Lewis & Thos. Saltz, the store known among men for the *choicest* of merchandise, is a present any man will heartily welcome on Christmas morning. Just stop at our second floor desk and have a certificate made out to his order in the amount you specify . . . if you like, it can be charged to your account.

Lewis & Thos. Saltz
1409 G Street, N.W.
EXecutive 3822
Not connected with Saltz Bros. Inc.

Clark's
Washington's Finest Liquor Store

Superb Gift Gesture

FULL GALLON
Queen Anne
SCOTCH

Give an Unusual Gift at Christmas!

HUGE TALL BOTTLES OF FINE SCOTCH . . . To executives who wish to remember their friends with an outstanding gift at Christmas . . . Queen Anne is the perfect answer. Delivered gift wrapped with your card enclosed. Note: Queen Anne is recognized top quality, 86.8 proof.

Contains 5 Fifths

24.95 GALLON 128 oz.

705 14th St. N.W. PHONE NA. 3320

1948 Strike Record Is Similar to 1947

By The Associated Press

Strikes apparently had less impact on the Nation this year than last. The two years were, however, remarkably similar in strike statistics.

That was the picture yesterday, as indicated by latest figures of the Bureau of Labor Statistics for the first 10 months of 1948, plus unofficial estimates for November and December.

In the number of strikes, number of strikers and amount of lost working time, there was not much difference between 1947 and 1948.

Lost working time is the most valuable means of comparison:

In 1947 the idleness in plants where work stoppages occurred was 34,559,000 man-days.

In 1948 it seemed likely to run in the neighborhood of 33 million man-days.

1946 Set Record

The record year was 1946, with 116 million. During the 10 years preceding the war, the largest strike idleness was 28,400,000 man-days in 1937.

Opponents of the Taft-Hartley Labor Relations Act are saying that the similarity between 1947 and 1948 proves that this law has failed to eliminate industrial warfare or materially reduce it. They say that some strikes have actually been caused by the law.

Supporters of the Taft-Hartley Act say that while it hasn't reduced all strikes, it has greatly reduced certain kinds of stoppages, such as jurisdictional strikes, secondary boycotts and wildcat walkouts (unauthorized by a union). They say the only strikes which grew out of the law were illegal strikes by which unions sought to keep various arrangements that the law banned.

Although the strike totals for 1947 and 1948 will prove to be very nearly alike, the strike pattern for the two years differed.

Big Phone Strike

The year 1947 was dominated by one very large strike, the telephone strike, in which about 10 million man-days were lost. There were also a number of middle-sized strikes which didn't excite the public much. There was no big coal strike.

But in 1948 there were half a dozen dramatic strikes that got a lot of attention.

The largest was the soft-coal strike over pensions in March and April, with about 325,000 miners idle.

Others were the CIO packinghouse strike, in which 85,000 were idle and 3 persons were killed in picket line violence; the Chrysler strike with 45,000 out; the three-month strike of 28,000 CIO longshoremen and seamen on the West Coast; the strike of 45,000 AFL longshoremen on the East Coast, and the brief strike in "captive" coal mines (owned by steel companies) in July.

Picket line violence appears to have increased somewhat this year, although accurate figures are lacking.

DIAMOND BARGAINS
Large assortment of "out-of-pawn" diamond rings from our loan office.
$25 UP
LOUIS ABRAHAMS
DIAMONDS and JEWELRY
733 13th St. N.W.

HOLIDAY DRINKS TASTE BETTER

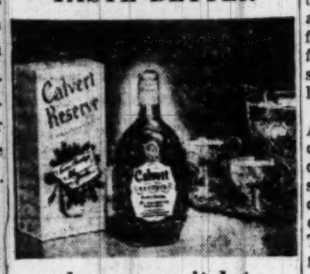

when you switch to smoother Calvert Reserve
". . . the choicest you can give or serve."

CALVERT RESERVE Blended Whiskey—86.8 Proof—65% Grain Neutral Spirits
Calvert Distillers Corp., New York City

Heads Masonic Masters Group

The Washington Post

ELECTED—J. Vernon Thomas, above, was elected president of the Association of Worshipful Masters for 1949, representing the District's 48 Masonic lodges. Thomas is a member of Justice Lodge. His home is at 4805 45th st. nw.

1217 Bodies Recovered In China Ship Blast

Shanghai, Dec. 19 (AP).—Divers today had recovered 1217 bodies from the hulk of the coastal steamer Kiangya, which exploded and sank in the Yangtze estuary December 3. This total is less than one third of the Chinese estimated to have died in the disaster.

Canadian Arsenal Burns

Quebec, Dec. 19 (AP).—Fire destroyed a section of the government arsenal at nearby Valcartier today. Damage was estimated at more than $500,000. No casualties were reported.

November Fire Losses Total $52,949,000

New York, Dec. 19 (AP).—The National Board of Fire Underwriters said today fire losses in the United States during November totaled $52,949,000, an increase of 2 per cent over October.

Records for the first 11 months of this year show a total fire destruction figure of $641,717,000, a 2.7 per cent increase over the same period last year.

Truman's Greetings Extended to Scouts

New York, Dec. 19 (AP).—President Truman today extended Christmas greetings to the Boy Scouts of America and told them to "keep up the good work."

Mr. Truman, honorary Scout president, addressed his message to the country's 2,190,000 Cub Scouts, Boy Scouts, Senior Scouts and their leaders.

DIABETIC FOODS
LARGE VARIETY
VITA FOOD STORES
503 12th St. N.W. 3040 14th St. N.W.

ROTO-ROOTER FOR CLOGGED SEWERS & DRAINS

KITCHEN SINKS, YARD DRAINS, ROOF DRAINS
PHONE ANY DAY ANY NIGHT
RAndolph 8888

WASHINGTON'S GREAT TRANSIT BARGAIN—THE WEEKLY PASS SALUTES CALIFORNIA "THE GOLDEN STATE"

CONGRESSMAN
Leroy Johnson
PRESIDENT, CALIFORNIA STATE SOCIETY, SAYS:
"California is noted for doing things in a big way. In Washington you can do your transit traveling in a big way when you have a Weekly Pass."
BE SMART—BUY A WEEKLY PASS
Capital Transit

• MORE VARIETY! MORE QUALITY
FOGEL'S GIFT Values!
Open Mon. & Tues. 9 to 9

Terrific Buys!

5.00 Value!
Morocco, Calfskin or Pigskin Leather BILLFOLDS
3-way zipper style! Change pocket and card holders! Russet or brown! Initialed Free.
1.95*

The Gift That's Smart!
For Boys, Girls or Adults
SWISS WATCHES
• Timed and Tested
4.95*
Polished metal case with colorful dial! Leather or stretch band! Sweep hand! Full-size Swiss watch.
• Capt. Marvel Watches.....5.95
• Mickey Mouse Watches....6.95

FOGEL'S 10TH and D STS.
*Plus Tax
FREE Parking at Star Parking—10th & E

New 'Skyraider' With More Power, Speed Announced

El Segundo, Calif., Dec. 19 (AP). Douglas Aircraft and the Navy today announced a more powerful and speedier version of the Skyraider, already the fastest attack bomber in carrier service.

No speeds were given but the joint announcement said a new Wright engine gives the new AD-2 "exceptional takeoff, climb and range improvements over earlier models."

Controls are designed according to the latest psychological tests. Wing-flap, landing gear and arresting-hook controls are miniature reproductions of the actual parts they operate.

PLAZA SPORT SHOP
Another Shipment
Youngsters can ski like professionals. It steers, it stops, it's safe! . . . give them a
"SKED"

SKEDDING is the newest, most exciting winter sport for youngsters since the invention of snow. Best thing about this remarkable skisled is how easy it is to ski—a wonderful way for 6- to 16-year-olds to achieve balance. So easy to steer and stop.
Mail and phone orders filled 13.95
PLAZA SPORT SHOP
10th & E STS. N.W.
Open Daily 9 A.M. to 9 P.M.
AGENTS FOR A. G. SPALDING

THE HECHT CO.
Washington and Silver Spring

Stormy Weather
. . . but The Hecht Co. keeps you high and dry with the rubbers and galoshes you want . . . when you want 'em!

FOR WOMEN
U. S. Rubber Red or White Boots, low, Cuban or high heels, 5.45
Goodrich Rubber Zipper "Shuglov".....4.95
Cambridge Rubber "Television" Boots.....4.95
Cambridge Black Rubber Boots for platform shoes...5.95
Third Floor, Washington; Street Floor, Silver Spring

FOR MEN
4-buckle rubber arctics.....4.95
Zipper rubber arctics.....5.75
Storm rubbers.....2.35
Second Floor, Washington; Street Floor, Silver Spring

SPECIAL PRICE!
• TWO REMARKABLE FLOWER VALUES SHOWN HERE
FLOWERS

Chambers Flower Department has a variety of plants for the holiday season. Remember the living as well as the departed this Christmas and New Year's. Plants $3 to $10. Wreaths, $3 to $12.50. FREE DELIVERY!

$3
This beautiful 3-bloom Poinsettia delivered to your home, only $3

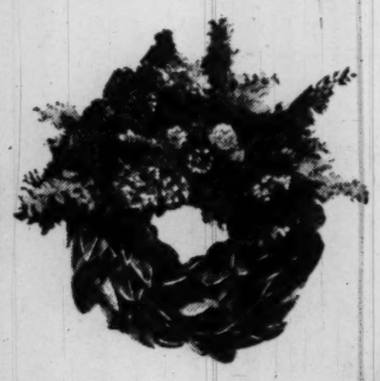

ATTRACTIVE . . . LASTING
floral mantle and centerpieces in Christmas colors . . .
FROM $3 . . . Free Delivery

This beautiful weather-resistant wreath to decorate your loved one's grave. Delivered to you, only..... $3

Chambers
2428 14th ST. N.W.
CALL CO. 0432 • CO. 0433
CO. 0434 • CO. 0435
ONE OF THE LARGEST UNDERTAKERS IN THE WORLD

At Jordan's . . .
One of the best of lower priced pianos
LESTER Betsy Ross Spinet

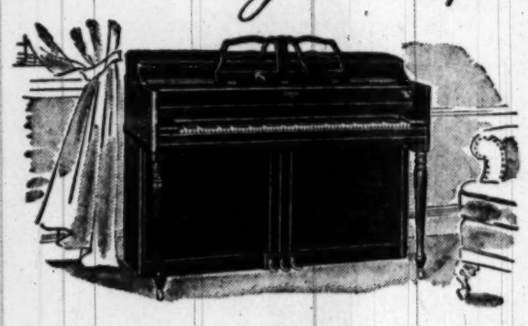

When your Christmas piano is a Lester Betsy Ross Spinet, you know that you have one of the best pianos in its price group. Lester has been building pianos for 58 years, and the ones you will see in our piano department reflect this long experience in their musical qualities and fine styling. And the purchase of a Lester piano is easy on Jordan's budget purchase plan.

Small down payment
Only $16 monthly

now . . . . corner 13th and G Streets
JORDAN'S
(Jordan Piano Co.)
STerling 9400
OPEN EVENINGS THROUGH DECEMBER 22

ULCERS-COLITIS ACID STOMACH

due to hyperacidity can be quickly relieved by a revolutionary DRUGLESS preparation known as V. M. Pure Vegetable matter compounded in tablet form. Easy and pleasant to take. No drugs of any kind. Provides stomach lining of vegetable mucin, coating over inflamed surfaces and protecting them against excess stomach acids and irritating food roughage, thus giving inflammations a chance to heal. Leading doctors and hospitals have announced amazing results from this preparation, which was heretofore sold only on physician's prescription. Now on sale here. Come in today for a bottle of 100 tablets, price $3.00; on iron-clad money-back guarantee. Trial size for only $1.00.

VITA FOOD STORES
503 12th St. N.W. Between E & F — 3040 14th St. N.W. CO. 2980

Dr. Ruhland Planning to Quit Early in 1950 When He Becomes Eligible for Retirement

Health Officer George C. Ruhland said yesterday that he is prepared to leave his job early in 1950—when he becomes eligible for retirement.

"I certainly don't want to outwear my welcome . . . nor do I want to outwear my usefulness," the veteran Health Department chief said yesterday.

Dr. Ruhland reaches the legal retirement age of 70 next May 30, but he will serve until March 1, 1950, in order to complete 15 years of service and be eligible for retirement benefits.

The physician's comments followed an announcement by Commissioner Guy Mason that he is seeking a successor to the health officer. Mason said the search was initiated early so that "I would not get caught napping."

Mason Favors Salary Hike

He revealed that he had not discussed the matter with Dr. Ruhland, but declared that "we assume our employes will retire when they reach the retirement age."

Mason said the Commissioners have the authority to extend Dr. Ruhland's tenure if they wish but it is purely a "discretionary" matter.

Mason said that he plans to seek congressional approval of a boost in the health officer's salary—to at least $14,000 annually. The present pay is $10,000. He also said he already has in mind a possible new Health Department chief but declined to make known his identity. He described the prospect as a "Midwesterner."

Dearing Praises Ruhland

Dr. Ruhland described Mason's hunt for a new health officer, a "natural" move. He said he had not been asked to serve beyond the scheduled retirement date and "I think I have worked enough." He has been health officer since March 1, 1935.

Dr. W. Palmer Dearing, acting surgeon general of the United States Public Health Service, said the agency has had no request from the District Commissioners to locate a person qualified to hold the top Health Department post.

"Ruhland is a good man," he asserted. "He has done a yoeman's job with rather indifferent support . . ."

British Airlines Lose 16 Million In Five Months

London, Dec. 19 (U.P.).—The Ministry of Civil Aviation said today Britain's nationalized airlines lost almost 16 million dollars in the period from April to September of this year.

The ministry said this was "substantial progress," since the airlines had lost $18,760,000 in the same period last year.

The lines are British Overseas Airways Corporation, British European Airways and British South American Airways.

To economize, the ministry said, the number of employes has been cut from the 1947 total of 31,553 to 29,949.

Jews Call on Truman To Give Israel Loan

Philadelphia, Dec. 19 (AP).—The national administrative committee of the American Jewish Congress tonight asked President Truman to grant Israel an immediate loan.

The group, in a resolution, called the impounding of Israeli funds by England "an act of piracy" and an attempt to exercise "squatter's rights over money which belongs to the people of Israel."

Dr. Stephen S. Wise, of New York, president of the American Jewish Congress, commended the United States for favoring admittance of Israel to the U. N.

Fire Destroys 18 Planes

Fort Morgan, Colo., Dec. 19 (AP).—Fire destroyed 18 planes and the hangar at the municipal airport here last night causing damage estimated at $75,000.

Owen J. Roberts To Head Planned Parenthood Drive

New York, Dec. 19 (AP).—Owen J. Roberts, retired Justice of the United States Supreme Court, accepted general chairmanship of the 1949 Nation-wide Planned Parenthood Campaign.

Commenting on the campaign, which seeks one million dollars, Roberts said in a prepared statement:

"Although Justice Roberts the United States is not so seriously overpopulated as some other nations, experts say it can become so. Furthermore, we cannot go on indefinitely helping to feed our friends abroad unless at the same time a program to control the increase in the population of overcrowded areas is undertaken."

Women Film Writers Pick Lamour, Ford

Hollywood, Dec. 19 (U.P.).—Dorothy Lamour was picked as the most cooperative actress of 1948 and Rita Hayworth as least cooperative by the Hollywood Women's Press Club today.

Glenn Ford got the nod as the most helpful actor and Errol Flynn as the least cooperative.

Cuban Orators Give Praise to Gallegos

Havana, Cuba, Dec. 19 (AP).—Cuban orators praised the ousted President of Venezuela, Romulo Gallegos, who is an exile here, and denounced United States "imperialism" at a demonstration here last night in which Communists were active.

How Mountain Valley Water Aids In Arthritis and Kidney Trouble

Mountain Valley Water helps . . .
1—Stimulate Kidney function
2—Reduce excess Uric Acid
3—Soothe Bladder Irritation
4—Remineralize the body

From Hot Springs, Ark., this water is delivered right to you. Delicious to taste, it is not carbonated, not laxative.

PHONE—MEt. 1062 WRITE—904 12th St. N.W., Wash., D. C.

MOUNTAIN VALLEY WATER from HOT SPRINGS, ARKANSAS

LADIES!
Stumped for a Gift?
Your husband will enjoy a gift membership in the Ambassador Health Club.
1 Month **$25.00**
3 Months **$65.00**
1 Year **$135.00**
Call for Our Folder NAtional 8510
AMBASSADOR HOTEL Health Club
14th & K NW.

1341 14TH ST. N.W. AT RHODE ISLAND AVE.

BARREL HOUSE
LIQUORS

HOLIDAY SPECIAL

GRAVES 6-Yr.-Old **BRANDY** 84 Proof — **$2.99** FIFTH

GRAVES RUM 90 Proof — **$1.89** FIFTH

MAKE THE BARREL HOUSE YOUR CASE LOT HEADQUARTERS. OUR CASE AS WELL AS BOTTLE PRICE ON NATIONALLY KNOWN BRANDS WILL AMAZE YOU!

YOU CAN ALWAYS SAVE AT THE
BARREL HOUSE

FOUNTAIN PENS
SHEAFFER
PARKER
EVERSHARP
WATERMAN

IMPORTANT!

The D. J. Hughes Pen Co. is Washington's only exclusive PEN STORE! Purchasing your gift pen, pencil, or desk set here means:

- Initials or name are engraved FREE!
- Points exchanged FREE for a period of 30 days to insure perfect writing!
- Selection of your gift from the largest stock of FINE PENS in Washington!

"It's Smart to Buy Your Pen Where Pens Are Serviced!"

FOUNTAIN PEN

D. J. HUGHES PEN CO.
503 14th St. N.W.
Opposite Willard Hotel

Long Distance calls reach a peak at Christmas

Call before or after to avoid the rush

We've been working hard to get ready for all the Long Distance Christmas calls. Many new circuits and every available switchboard will be in service. But no amount of stretching can take care of the tremendous telephone traffic that comes on this one day of the year.

With so many wanting to use the lines, there are bound to be delays.

Rather than risk disappointment on your greetings to faraway friends and relatives, why not call *before Christmas Eve or after Christmas Day?*

The Chesapeake & Potomac Telephone Company

from RALEIGH HABERDASHER—for a Very Merry Christmas

Clearance

Men's Richly-Tailored

Topcoats and Overcoats

at worthwhile savings

$43 Were $50 to $57.50

$53 Were $60 to $69.50

Topcoat weather now, zero temperatures just around the corner—and here's the coat event that comes just in time, when it counts most. For now—at the height of the season—you can meet your requirements with a handsomely tailored topcoat or overcoat and earn generous savings. Every coat boasts a richly woven fabric and an appearance that belies its modest price. And remember, there's important savings awaiting you on any one you choose.

RALEIGH HABERDASHER
WASHINGTON'S FINEST MEN'S WEAR STORE 1310 F STREET

Colleges Show Dip In '48 Enrollment

Cincinnati, Dec. 19 (AP). — The Nation's colleges and universities are experiencing their first "lull in enrollment" since the postwar boom, Dr. Raymond Walters, president of the University of Cincinnati, reported tonight.

Dr. Walters' annual statistical survey for School and Society, an educational weekly, shows that although attendance figures, as of November 1, 1948, in 726 universities and colleges were slightly above 1947, they represent a sharp check in the "growing pains" trend which higher education has experienced since the discharge of World War II veterans.

The 726 institutions show 1,931,979 students—1,580,783 full-time and 351,196 part-time.

"It is the veterans," he added, "accounting for more than 40 per cent of the enrollment, who maintain the current level."

There are 10 per cent fewer freshmen, a trend which may continue next year, "possibly accelerated by the peacetime draft," Dr. Walters said.

Another heavy upsurge can be expected, he asserted, when the increased postwar birth rate brings larger high school graduating classes—in about 1960.

Last fall the veterans constituted about 50 per cent of the total college and university enrollment. This year's decrease is "largely because fewer veterans are enrolled in the freshmen and sophomore years," Dr. Walters said.

There are 686,368 full-time veteran students enrolled this fall, a decrease from last year of 11 per cent.

The University of California is the Nation's largest in full-time attendance with 43,418.

Postlude

Symphony, Choir Give Yule Concert

By Richard Keith

An unexpectedly large number of people braved the snow yesterday afternoon to hear the National Symphony's Christmas concert at Constitution Hall.

The Washington Cathedral Choir under the direction of Paul Callaway, provided the major share of the Christmas music of the afternoon. Their performance was just about as close to perfection as it is possible to get. A version of the boy soprano aria "Come Unto Me" from Handel's "Messiah," was both startling and almost miraculous. The boys have been trained to produce the true boy soprano tone—pure, unwavering and precise.

The men of the choir joined the boys in expressive but restrained performances of the sixteenth century motet, "O Magnum Mysterium" by Victoria, and a Burgundian carol.

The first half of the program consisted of Beethoven's Leonore Overture No. 3, a transcription of an Advent chorale by Bach, "Nun Komm, Der Heiden Heiland," and Brahms' Variations on a Theme by Haydn.

Although the interpretation of the Beethoven overture seemed almost to have been improvised on the spot, there was some beautiful soft playing by the string section. If Brahms must be included on a Christmas program, it was well that the least gloomy of his orchestral works was chosen.

The audience, choir, orchestra and Hans Kindler all had a fine time at the close of the program with four familiar Christmas carols. The choir and orchestra said "Merry Christmas" to the audience, which reciprocated.

Modern Music

Robert Gross, violinist, and Norman Cazden, pianist, presented a program of modern music last night at the National Gallery. Sonatas by Ives, Krenek, and Hindemith; a concertino by Shebalin, and short pieces by Cazden, Gross and Tansman made up the main body of the program which began with the Bach "Chaconne."

A concert of modern music may not draw the large audience that a more traditional one does, but we are always grateful to performers and sponsors who make such music available.

The first performance of a sonata for solo violin by Krenek was the feature of the evening. While it is difficult to grasp, the music holds the interest of the intelligent listener throughout and creates a desire for further hearing. Such a statement could not possibly be made about the Shebalin piece, which says all it has to say the first time. The slow movement of the Ives "Sonata" is an excellent study in sustained moods and expressive melody.

Mr. Gross and Mr. Cazden played this difficult music authoritatively. Both have a tendency to bear down too heavily in intense passages.

Probers Visit Costa Rican Battle Zone

San Jose, Costa Rica, Dec. 19 (AP).—Three members of a commission from the Organization of American States today visited the fighting front in northwestern Costa Rica.

The commission is investigating Costa Rican charges that an invasion was launched nine days ago from Nicaragua. Members flew over the village of La Cruz, still held by the invaders.

They also visited Liberia, 30 miles southeast of La Cruz and the government's field headquarters. They talked with Maj. Ludwig Starke, commanding government forces there, and two men who were in La Cruz when it was captured December 10.

Two prisoners captured by government troops said former President Rafael A. Calderon Guardia had planned the invasion after receiving a promise of men and arms from Nicaraguan War Minister Anastasio Somoza.

Earlier today El Hacha, El Ammo and La Cruz were bombed by Costa Rican planes, the Costa Rican staff office announced.

Commission members making the trip today were Paul C. Daniels, of the United States; Luis Quintanilla, Mexico, and Silvio Villegas, Colombia. Jose Mario Bello of Brazil, fourth member, was ill at his hotel and unable to make the trip.

Marks 45th Year in Priesthood

The Washington Post

ANNIVERSARY—Msgr. Alonzo J. Olds, pastor of the oldest Negro parish in Washington, St. Augustine's, at 1715 15th st. nw. yesterday celebrated his forty-fifth year in the priesthood. He is shown receiving a parishioner, 76-year-old Elias Henson, of 1445 S st. nw., after solemn high mass at which the Most Rev. Patrick A. O'Boyle, Archbishop of Washington, presided. Msgr. Olds was assigned to St. Augustine's upon his ordination in 1903 and has been there ever since

Msgr. Alonzo J. Olds, pastor of the oldest and largest Negro parish in the archdiocese of Washington, yesterday observed the forty-fifth anniversary of his ordination to the priesthood.

In the morning Monsignor Olds was celebrant of a solemn high mass at St. Augustine's Church, 1715 15th st. nw. The Most Rev. Patrick A. O'Boyle, Archbishop of Washington, presided, and the Rev. Ignatius Smith, dean of the department of philosophy at Catholic University, delivered the sermon.

Father Smith pointed out that Monsignor Olds was assigned to St. Augustine's the day after his ordination in 1903, and has been with the church ever since. He paid tribute to Monsignor Olds for his courage in carrying the burdens of the parish when the church moved from 15th and L sts. nw. to its present location.

Monsignor Olds, Father Smith said, was always amiable and accessible to all in his parish. He said the priest was a remarkable man who had the ability to "make religion attractive."

Assisting Monsignor Olds in the mass were three members of the parish, the Rev. Francis Wade, the Rev. Chester Ball, and the Rev. Norman DuKette, who went into the priesthood while Monsignor Olds was their pastor.

At a dinner in the church rectory following the mass Msgr. John K. Cartwright, rector of St. Matthew's Cathedral, praised Monsignor Olds for his years of service and for his constant generosity.

Monsignor Olds closed the celebration with a solemn benediction of the most blessed sacrament. Members of the parish afterward crowded into the library of St. Augustine's School to congratulate the priest and to present him with a purse of nearly $2000.

Educated at St. Charles College, Ellicott City, Md., and St. Mary's Seminary, Baltimore, Monsignor Olds became pastor of St. Augustine's in 1919. Under his leadership the two-grade school was expanded into a nine-grade school and the present church renovated after the old building was sold in 1946.

CAPTURE—From Pg. 1

Bandit Suspect Is Captured

Harrisonburg to await the arrival of Baltimore detectives. His wife was not detained.

One of Webb's captors, State Trooper E. C. Riner, said Webb was linked to the automobile found in the millpond and to the Baltimore holdups by information furnished by Baltimore and Maryland State police.

The chase for Webb began in Baltimore Friday night after a candy store was held up and robbed of $200. The pursuit led Baltimore police cars into Howard County and then into Montgomery County.

Montgomery County police were alerted, and at about 11 p. m. Friday, County Detective Sergt. Stanley Harding and State Trooper John Collister saw a man in the wanted car at a filling station near Brighton Dam. The man in the car saw the policemen and sped off, was pursued, lost the police car, was spotted shortly afterward by other police cars and led them in another chase.

Twice he spotted road blocks set up by police, turned around and got away, finally abandoning his car, which was reported stolen in Baltimore, in a woods. Two planes and several fire companies took part in the search for him Saturday.

D. C. Citizens' Groups Plan Yule Events

Plans for providing housing during Inauguration Week and Christmas parties for children, are among the activities which will occupy District citizens' groups at meetings this week.

Scheduled meetings are as follows:

MONDAY

Capitol View Civic Association, Richardson Elementary School, 53d and Blaine sts. ne., 8 p. m., children's party.

Chillum Heights Citizens Association, Luther Rice Memorial Baptist Church, 5314 North Capitol st., 8 p. m., inaugural housing plans.

Columbia Improvement Association, Fourth Presbyterian Church, 13th and Fairmont sts. nw., 8 p. m., discussion of new building regulations; Senator Arthur Capper (R., Kans.), guest speaker.

Interfederation Council, Room 531, Evening Star Building, 11th st. and Pennsylvania ave. nw., 8 p. m.

Marshall Heights Civic Association, First Baptist Church, 50th and B sts. se., 8 p. m.

Public Interest Civic Association, Calvary Episcopal Church, 11th and G sts. ne., 8:15 p. m.

Shepherd Park Citizens Association, Shepherd School, 14th st. and Kalmia rd. nw., 8:15 p. m.

TUESDAY

Bradbury Heights Citizens Association, Adelaide Davis School, 44th pl. and H st. se., 8 p. m., inauguration plans, traffic lights, bus facilities.

Brookland Civic Association, Sloe School, 14th and Jackson sts. ne., 8 p. m. children's party.

Central Northwest Civic Association, Garnet-Patterson Junior High School, 10th and U sts. nw., 8 p. m., Christmas party.

Citizens Forum of Columbia Heights, Bell Vocational School, Hiatt pl. and Lamont st. nw., 8 p. m., discussion on affiliation with Northwest Council, and on District vs. Federal control of playgrounds.

East Central Civic Association, Bundy School, 429 O st. nw., 8 p. m., Christmas play and program.

Petworth Citizens Association, Petworth Library, Georgia ave. and Upshur st. nw., 8 p. m.

5.4-Inch Snow Slows Greater Washington

WEATHER—From Pg. 1

other stuff. The record states that sleet began falling at 7:57 a. m., stopped at 10:24, began again at 10:52, stopped at 1:05 p. m., began again at 2:10, stopped at 2:45.

Then there was freezing rain, which began at 8:39 a. m., stopped at 9:39, began at 11:03, stopped at 12:08 p. m., began again at 1:24, stopped at 2:45 p. m.

As if that wasn't enough, snow pellets—hard granules or grains of snow, not flakes—were recorded as beginning to fall at 1:05 p. m. and ending at 1:24 p. m.

Temperatures for the day ranged from 30 degrees at 4:44 a. m. to 34 at 1:54 p. m., a far cry from the records for December 19, which are 6 above in 1884, and 74 in 1924.

The District Department of Sanitation sent out 14 trucks at 4 a. m. to sand hills and other slippery spots in streets throughout the morning. In the afternoon several hundred snow shovelers began clearing downtown street intersections and culvert approaches.

"It wasn't a deep enough snow for regular plowing," said William A. Xanten, head of the Refuse Division of the Department of Sanitation, who directed removal work. "We used only about 400 men altogether, with about 50 snow plows and 20 sanding trucks. We'll have sanding crews on duty all night to keep streets sanded if it freezes, and about 100 men cleaning downtown crosswalks and culverts throughout the night."

Many roads in Rock Creek Park were barricaded by National Park Police as too dangerous for motorists. The following streets were blocked off for sledding: 13th st. now. between Kalmia st. and Eastern ave.; 1st st. nw. from Farragut to Gallatin sts.; W st. nw. between 37th and 39th sts.; and 42d st. nw. from Davis to Tunlaw sts.

Police reported about two-score automobile accidents—mostly resulting in dented fenders — in which no one was injured.

One woman was slightly injured in a fall blamed on the snow. Olive T. Risdon, 61, of 925 K st. se., was cleaning snow from her front steps when she fell on her head. She was treated at Casualty Hospital for scalp cuts.

Capital Transit began calling out its emergency crews at 3 a. m., and 13 sand trucks and 15 snow sweepers were busy from daylight until 3 p. m. There were delays on some trolley lines, mostly between 9 and 11 a. m., caused by snow piling on tracks and catching in wheel guards (modern for cowcatchers). Company officials said bus service was unaffected except on military road lines in the northwest, where grades iced up and delayed travel until they were sanded.

The American Automobile Association advised motorists to leave their cars at home today and use public transportation. Those who must drive were advised to use tire chains and carry a bag of sand in the car to use under the wheels if they get stuck. "And drive slowly," the AAA urged.

About two-thirds of the approximately 500 daily flights into or out of National Airport were canceled. A ceiling of 300-to-600 feet Friday night closed in yesterday morning, and throughout the day most flights were canceled or passed over Washington. The ceiling lifted to around 1000 feet in late afternoon but expectations of more rain and snow in some areas, and icing conditions aloft, continued to keep most flights grounded. A return to near-normal air traffic was looked for today.

Greyhound and Trailways bus lines reported local schedules running close to normal, but buses from distance points such as New York and St. Louis were from two to three hours late.

Trains on all roads entering Washington were mostly running 15 to 20 minutes behind time, but some trains for Washington were two to three hours late getting out of New York, due to the heavy snowfall there. Service improved last night, however, and was expected to be back to normal today.

There is no finer food anywhere!
Pall Mall Room
CLUB BREAKFAST
LUNCHEONS
DINNERS
PRIVATE DINING ROOMS
RES.-NA. 3810
Hotel Raleigh
PENN. AVE. AT 12TH ST.

68th Year
Put 10% to Work for YOU
As little as 10% of your income, if put away each month in a dividend-earning Washington Permanent Savings Account, will amaze you by amounting to a lot when you need it most.
Open an account here NOW—deposit regularly—and watch it GROW. Funds invested by the eighth of any month participate in earnings for the full calendar month.
Washington Permanent
BUILDING ASSOCIATION
Carl J. Bergmann, President
629 F Street, N. W.
Assets Over $16,000,000

Weather Forecast:
SNOW SLEET, SLUSH
Time for
GENERAL WINTER-CLEATS
Here's the MODERN MOTOR MAGIC answer to bad weather driving . . . a pair of General Winter Cleat Tires . . . built with a thick winter cleat outside, and under that, the famous General Silent Grip tread. Use them for winter driving for several seasons, then for normal driving after the winter cleat wears smooth! Two tires in one! General Winter Cleats grip hard in snow, slush and mud where others slip, slide and bog down. They save you time, money, worry, bring you trouble-free safety and double wear!
TWO IN ONE TIRES
MOORE-DAY MOTORS
Washington's Convenient Lincoln-Mercury Dealer
4400 CONNECTICUT AVE. ORDWAY 5500
OPPOSITE ICE PALACE SHOPPING CENTER

SENSATIONAL Sale! Still Going On!
HERE ARE JUST TWO EXAMPLES!
WINDWARD RUM, FINE STRAIGHT OR MIXED, PRODUCE OF PUERTO RICO, 86 PROOF. L/5 97¢
HOSTESS RESERVE SCUPPERNONG WINE ALCOHOL 12-14% BY VOLUME, FIFTH 69¢
WE RESERVE THE RIGHT TO LIMIT QUANTITIES ON ITEMS ON SALE
THE ONLY STORE OF ITS KIND IN THE WORLD!
Plain Old PEARSON'S Liquor Annex
2436 WISCONSIN AVENUE, N. W.
FREE PARKING ON OUR TREMENDOUS NEW LOT!!

Umbrella Repair

Put your umbrella in top-flight shape with our factory method repairs. A complete line of factory-priced umbrellas and canes for sale. Reasonable, fast service.

Golden Star Valet Service
14TH & NEW YORK AVE. N.W.
606 NINTH ST. N.W.

PROFESSIONAL MEN! BUSINESSMEN! your Gift Problem SOLVED!

If you have a gift list to fill, whether it is for man or woman, for $5.00 to $500.00, here is the greatest idea yet!

We have made arrangements with Western Union to take care of your orders for The Young Men's Shop Gift Bonds in denominations of $5.00 to $500.00 ....these Bonds with a 20-word Christmas Greeting Telegram will be delivered on Christmas Day or sooner if preferred . . . There's no charge for the Telegram or delivery, you pay only the face value of the YMS Gift Bond.

The recipient may use this Bond as cash in the purchase of a gift of his or her own personal choice, from an immense selection of Famous-Makes at the YMS.

These Bonds are on sale at any Western Union Office in the D. C. or nearby Va. or Md. within the Washington Metropolitan area, for cash or certified check until 2 p. m. on Christmas Day . . . delivery made on Christmas Day . . . If Bond is to be charged to your YMS account it may be purchased at The Young Men's Shop—1319 F Street until store closing—Friday, Dec. 24, at 6 p. m. Open tonight and through Thursday 'til 9 p. m.

One on the Aisle—

Dietrich-Gabin Film at Dupont

By Richard L. Coe

"THE ROOM UPSTAIRS," the new French film at the Dupont, raises several points of discussion about imported pictures.

Marlene Dietrich, costarred with Jean Gabin, is an ever-fascinating actress to watch. In this comparatively recent arrival to American shores, she has a role well fitted to the femme fatale she has made her screen character. Sultry and sensual, Miss Dietrich's characters always are sound of heart when it comes to l'amour.

Gabin, too, though he has had considerably less success in America as a mass magnate, is a player of a particular role. He is the blunt male, boorish perhaps, but always of animal attractiveness and also sound of heart. Fate, on the screen, always deals unkindly with M. Gabin.

For their joint appearance in a postwar French film, "The Room Upstairs" would seem to be tailor made. She plays a widow who is, as we say with New England understatement, no better than she should be. He is a rough diamond, hopelessly attracted to this well-meaning if selfish wanton. Their mutual attraction brings death to them both.

Miss Dietrich was telling me the other day that she had taken some friends of hers to see the film in New York and she confessed she was often baffled as to what the picture was about. Character motivations had gone out the window and she found herself at a loss to explain to her friends precisely what happened at certain points.

"THE ROOM UPSTAIRS," a Lopert Films release produced by Alcina, directed by Georges Lacombe, screen play by Pierre Very, based on the novel, "Martin Roumagnac," by Pierre-Rene Wolf. At the Dupont.

THE CAST

Blanche Ferrand	Marlene Dietrich
Martin Roumagnac	Jean Gabin
Blanche's uncle	Jean d'Yd
Martin's sister	Margo Lion
The consul	Marcel Herrand
The lawyer	Jean Darcante
Gargame	Henri Poupon
Judge	Marcel Andre
Perez	Paulot
Bonnemain	Charles Lemontier

Now, the excuse is often made that for foreign pictures to play in decent American theaters, the original print, while not necessarily always subject to the Production Code Administration for its seal, must be passed upon by state and city boards. The rating of the Legion of Decency is another factor.

These are all individual setups, often completely at variance. In Washington, although we have no such boards (picture propriety may be regulated by the police), economically we must take what we are sent. Since New York is the heart of the foreign film audience, this means that most of America gets what is okayed for New York in the field of foreign films.

Importers Also at Fault

So it is when one has seen a foreign film in the land of its creation, one may find a slightly—or even completely—different version when it reaches us in this country.

But this is by no means the whole story. Because film prints are expensive and because foreign films do not have a mass appeal, importers of such pictures have fallen into a shockingly careless habit in exhibiting their product. Prints are all too frequently seen in Washington which have been run hundreds of times elsewhere. They arrive patched up, with parts missing; you notice this in sudden scene shifts or in dialogue that becomes gibberish.

Added to this is the problem of advertising a foreign picture for an American audience. The general pitch has been to suggest, either broadly or subtly, that something from abroad is far more "real," "naughty," "juicy," "sexy," or what-have you, than our home-grown product. We have all seen what cagey managers have done to lure folk into "Open City," 'Fantasy" or "Colonel Blimp," not to mention dozens of others.

Quantity Appeal the Gauge

The result is that when a foreign film arrives here, no one is ever quite certain what it is now that it once was not.

The matter may narrow down to our system of movie-making for mass audiences. Were some sensible system worked out whereby adult pictures could be made for adults and juvenile pictures made for juveniles, the existing false compromise would be eliminated. The imposibility of amusing teenagers and adults at one and the same breath should be evident on the face of it. But we have so long accustomed ourselves to the god of quantity rather than to the god of quality that one who even discusses such an idea is viewed as hopelessly ivory-tower.

In the case of "The Room Upstairs," even the title is a lurid falsification. In the Dupont version, the room upstairs has very little to do with the case; it very well may be symbolic, but it's part of the eye-catching tradition. Mainly, it's the cuts in the picture that are most illogical, though I strongly suspect that "The Room Upstairs" wasn't anything epochal to start with.

AT THE DUPONT: Marlene Dietrich and Jean Gabin in their first post-war French film, "The Room Upstairs," now on the midtown screen

Survey Shows 37.3 Million Families in U. S.

The Census Bureau has reported there were 37,300,000 families in the United States in April, 1948.

The average-size family had 3.6 persons. Forty-eight per cent of the families had no children under 18 living with them.

The bureau said the families included 34,300,000 married couples. In about five million cases—roughly 14 out of 100—either the husband or wife had been married more than once.

The figures, obtained by a sample survey, showed 2,500,000 families were doubling up on living quarters with someone else or occupying "transient hotels and lodging houses."

The median age of family heads was 45 years—half were older, half younger than that. About one in five of all family heads was a man who had served in World War II.

Two ABC Hearings Scheduled This Week

The District Alcoholic Beverage Control Board will hold hearings this week on charges against the Friendly Tavern, Inc., 643 D st. nw., and Marie Vaters, 3709 Macomb st. nw.

Both are charged with sales to intoxicated persons and permitting use of premises for unlawful purposes. The Friendly Tavern case will be heard Tuesday at 10 a. m. and others on Wednesday at 10 a. m. in the Municipal Center.

Show Time

Warner—"The Decision of Christopher Blake," Alexis Smith and Ted Donaldson in the Moss Hart story about a boy's efforts to keep his parents from divorce, at 11:45 a. m., 1:45, 3:50, 5:55, 7:55 and 10 p. m.

Palace—"Night Has a Thousand Eyes." Edward G. Robinson plays a vaudeville crystal-gazer who finds he really can foretell the future; John Lund is featured, at 11:40 a. m., 1:40, 3:40, 5:40, 7:45 and 9:45 p. m.

Capitol—"The Countess of Monte Cristo." Sonja Henie skates back in a comedy with Michael Kirby and Olga San Juan, at 11:15 a. m., 1:55, 4:35, 7:15 and 9:50 p. m. Stage shows at 1:05, 3:45, 6:25 and 9:05 p. m.

RKO-Keith's—"The Last Days of Pompeii," Vesuvius defeats Preston Foster at 10 a. m., 1:10, 4:25, 7:35 and 10:50 p. m. "She," reissue of the Rider Haggard story with Helen Gahagan Douglas in the title role, at 11:30 a. m., 2:50, 6 and 9:15 p. m.

National—"Red Shoes," a British Technicolor film about the ballet and its people, at 2:30 and 8:30 p. m.

Metropolitan—"Moonrise," a melodrama with Dane Clark, Gail Russell and Miss Ethel Barrymore, at 11:35 a. m., 1:35, 3:40, 5:40, 7:40 and 9:45 p. m.

Columbia—"The Three Musketeers." Gene Kelly tops a star-studded cast in M. Dumas' derring-do, handsomely staged, at 11:30 a. m., 2, 4:35, 7:10 and 9:45 p. m.

Playhouse—"Hamlet." Sir Lawrence Olivier's adaptation of the great play makes a great movie, at 2:30 and 8:30 p. m.

Little—"Hamlet," at 2:30 and 8:30 p. m.

Hippodrome—"Spy in Black," at 2, 5:10 and 8:15 p. m. "Les Miserables," at 3:15, 6:25 and 9:35 p. m.

Dupont—"The Room Upstairs," Marlene Dietrich and Jean Gabin in a French crime passionel, at 1, 2:35, 4:25, 6:15, 8, 9:55 and 11:30 p. m.

Pix—"Africa Speaks," at 2:20, 4:35, 7:05 and 9:25 p. m. "Goona Goona," at 3:20, 5:35, 8:05 and 10:25 p. m.

Trans-Lux—Short subjects and news reels continuous from 10:15 a. m. to 12 midnight.

Ambassador—"The Decision of Christopher Blake," at 1:30, 3:30, 5:35, 7:35 and 9:45 p. m.

TODAY'S NEIGHBORHOOD MOVIES

WARNER BROS. THEATERS

For Additional Information Phone Theaters Direct or Call REpublic 0800

THEATERS HAVING MATINEES

AMBASSADOR 18th & Col. Rd. N.W. CO. 5595. Mat. 1 P.M. Alexis Smith in "DECISION OF CHRISTOPHER BLAKE" at 1:30, 3:30, 5:30, 7:35, 9:45.

BEVERLY 15th and E N.E. LI. 3300. Mat. 1 P.M. Rita Hayworth in "LOVES OF CARMEN" at 1:00, 2:55, 5:05, 7:10, 9:20.

CALVERT 2324 Wis. Ave. N.W. WO. 2345. Mat. 1 P.M. Ida Lupino in "ROAD HOUSE" at 1:05, 3:15, 5:20, 7:25, 9:35.

CENTRAL 425 9th St. N.W. ME. 2841. Opens 10:45 A.M. Ray Milland in "WINGS OVER HONOLULU" at 11:05, 2:10, 5:10, 8:15. Randolph Scott, "CORVETTE K225," 12:25, 3:25, 6:30, 9:30.

KENNEDY Kennedy Nr. 4th N.W. RA. 6600. Mat. 1 P.M. Jane Wyman in "JOHNNY BELINDA" at 1:20, 3:20, 5:25, 7:25, 9:30.

PENN Pa. Ave. at 7th S.E. FR. 5200. Mat. 1 P.M. Ida Lupino in "ROADHOUSE," at 1:00, 3:10, 5:15, 7:25, 9:30.

SHERIDAN Ga. Ave. and Sheridan RA. 2400. Mat. 1 P.M. Dick Powell in "STATION WEST" at 1:05, 3:10, 5:15, 7:20, 9:30.

SILVER Ga. Ave. & Colesville Pike SH. 5500. Mat. 1 P.M. Dick Powell in "STATION WEST" at 1:30, 3:35, 5:35, 7:35, 9:40.

TIVOLI 14th & Park Rd. N.W. CO. 1800. Mat. 1 P.M. Ida Lupino in "ROADHOUSE" at 1:05, 3:10, 5:15, 7:25, 9:35.

UPTOWN Conn. Ave. & Newark WO. 5400. Mat. 1 P.M. Ida Lupino in "ROADHOUSE" at 1:05, 3:10, 5:15, 7:25, 9:30.

Theaters Having Evening Performances

APOLLO 624 H St. N.E. FR. 5300. Jane Wyman, "JOHNNY BELINDA," 7, 9:30.

AVALON 5612 Conn. Ave. N.W. WO. 2600. Dick Powell in "STATION WEST" at 6:00, 7:45, 9:35.

AVE. GRAND 645 Pa. Ave. S.E. LI. 2406. Sammy Baugh in "TRIPLE THREAT," at 6:20, 8:05, 9:45.

COLONY 4935 Ga. Ave. N.W. GE. 6500. Greer Garson in "JULIA MISBEHAVES" at 6:00, 7:50, 9:45.

HOME 1230 C St. N.E. TR. 8188. Greer Garson in "JULIA MISBEHAVES" at 6:15, 9:35. Robert Montgomery in "SAXON CHARM" at 8:10.

MacARTHUR 4859 MacArthur Blvd. N.W. OR. 4600. Dana Andrews in "NO MINOR VICES" at 5:45, 7:40, 9:40.

SAVOY 3030 14th St. N.W. CO. 4968. Sammy Baugh in "TRIPLE THREAT" at 6:15, 8:05, 9:55.

SECO 8244 Ga. Ave., Silver Spring SH. 2540. Free Parking. Lawrence Tierney in "BODYGUARD" at 6:00, 8:45. Donald O'Connor in "FEUDIN FUSSIN AND FIGHTIN" at 7:00, 9:45.

TAKOMA 4th and Butternut Sts. GE. 4312. Parking Space. Van Heflin in "TAP ROOTS" at 6:55, 9:25.

YORK Ga. Ave. & Quebec Pl. N.W. RA. 4400. Jane Powell in "LUXURY LINER" at 6:00, 7:45, 9:35.

SIDNEY LUST THEATERS

HIPPODROME N. Y. Ave. at 9th. Open 1:45 ME. 9694. Fredric March, Charles Laughton in Victor Hugo's "LES MISERABLES." Also Washington Premiere, "SPY IN BLACK."

BETHESDA Wis. Ave. & E-W Hwy. WI. 2868-9636. Free Parking. Today, tomorrow—Ava Gardner, Robert Walker, Dick Haymes in "ONE TOUCH OF VENUS" at 6:15, 8:04, 9:57.

MILO Ph. Rockville, Md. 2434. Air-Conditioned. Today, tomorrow—Fred MacMurray, Madeleine Carroll in "AN INNOCENT AFFAIR" at 7:25, 9:20.

KAYWOOD Eastern Ave. Bet. R. I. & Mich. Aves. WA. 8899. Free Parking. Hearing Aids. Last day—Cornel Wilde, Ida Lupino in "ROAD HOUSE" at 6:15, 8:01, 9:50.

CAMEO Mt. Rainier, Md. WA. 9746. Two Hits! Today, tomorrow—Jane Powell in "LUXURY LINER" in Technicolor. Also Jean Arthur, John Lund, Marlene Dietrich in "A FOREIGN AFFAIR." Last complete show 8:10.

HYATTSVILLE Baltimore Blvd. Hyattsville, Md. HYatts. 0552. Last day—Dick Powell in "STATION WEST" at 6:15, 8:05, 10:00.

CHEVERLY Defense Highway at Landover Rd., Md. UN. 0100. Last day—Ida Lupino, Richard Widmark, Cornel Wilde in "ROADHOUSE," at 7:00, 9:25.

MARLBORO Upper Marlboro, Md. Marlboro 0875. Today, tomorrow—"BLACK EAGLE," a story of a horse, at 7:41, 9:28.

DISTRICT THEATERS

For Information, Call NOrth 3000

HOWARD Open 12 Noon. 620 T St. N.W. Gene Raymond, Sigrid Gurie, "SOFIA, CITY OF INTRIGUE," and Eddie Bracken, Priscilla Lane, "FUN ON A WEEKEND."

LINCOLN Open 12:30 P. M. 1215 U St. N.W. Dane Clark, Geraldine Brooks "EMBRACEABLE YOU"

REPUBLIC Open 12:30 P. M. 1343 U St. N.W. Wayne Morris, Lois Maxwell, "THE BIG PUNCH," and "DESIGN FOR DEATH."

BOOKER T Open 12:30 P. M. 1433 U St. N.W. Jane Wyman, Lew Ayres, Charles Bickford, "JOHNNY BELINDA"

LANGSTON Open 12:45 P.M. 25th & Benning N.E. Dane Clark, Geraldine Brooks "EMBRACEABLE YOU"

CIRCLE 2105 Pa. Ave. N.W. RE. 0184. Last day—Ida Lupino, Cornel Wilde, Richard Widmark in "ROADHOUSE," 6:00, 7:50, 9:40

FAIRFAX Fairfax, Va. Phone 786. "SHAGGY" with Brenda Joyce, and "NIGHT TIME IN NEVADA"

GREENBELT Greenbelt, Md. GR. 2222. Gregory Peck, Joan Bennett in "THE MACOMBER AFFAIR" at 7:25, 9:25.

Alexandria, Arlington

For Information, Call AL. 9000

REED Hearing Aids. 1723 King St. Phone ALexandria 3445. Joan Crawford, Rosalind Russell "THE WOMEN"

VIRGINIA Mt. Vernon Blvd. First St. AL. 6133. Dana Andrews, Lilli Palmer "NO MINOR VICES"

RICHMOND 819 King St. Phone OV. 9826. William Wright, Janet Martin "KING OF THE GAMBLERS"

CENTRE (Fairlington). TEmple 1000. "SORRY, WRONG NUMBER" Barbara Stanwyck, Burt Lancaster

SHIRLINGTON Parkfairfax OVerlook 2500. "HOLLOW TRIUMPH" Paul Henreid, Joan Bennett

ARLINGTON-FALLS CHURCH, VA.

Information Phone OX. 1139—F. C. 1555

STATE Falls Church, Va. FC. 1555. "JUNE BRIDE" Bette Davis, Robert Montgomery

LEE East Falls Church, Va. FA. 1556. "TAP ROOTS" Van Heflin, Susan Hayward

WILSON 1720 Wilson Blvd. OX. 1480. "JUNE BRIDE" Bette Davis, Robert Montgomery

ASHTON 3166 Wilson Blvd. OX. 1139. "LOVES OF CARMEN" Rita Hayworth, Glenn Ford

ARLINGTON Col. Pike & S. Fillmore St. OX. 2999. "WHEN MY BABY SMILES AT ME" Dan Dailey, Bette Grable

BUCKINGHAM Glebe-Persh. Dr. OX. 0444. "WHEN MY BABY SMILES AT ME" Dan Dailey, Bette Grable

GLEBE Arlington, Va. OX. 4266. "ROADHOUSE" Ida Lupino, Cornel Wilde

BYRD 104 SOUTH WAYNE OXford 1733. "LOVES OF CARMEN" Rita Hayworth, Glenn Ford

BERNHEIMER'S THEATERS

VILLAGE 1307 R. I. Ave. N.E. Phone Mich. 9227. "ROADHOUSE" Ida Lupino, Cornel Wilde

NEWTON 12th & Newton Sts. N.E. Phone Mich 1839. "ONE TOUCH OF VENUS" Ava Gardner, Robert Walker

JESSE 18th nr. Rhode Isl. Ave. N.E. Phone DUpont 9861. Double Feature. "LUCK OF THE IRISH" Tyrone Power, Anne Baxter. "THUNDERHOOF" Preston Foster, Mary Stuart

SYLVAN First and R. I. Ave. N.W. Phone NOrth 9689. Double Feature. "THAT LADY IN ERMINE" (Color) Betty Grable, Douglas Fairbanks, Jr. "OLD LOS ANGELES" William Elliott, Catherine McLeod

ACADEMY 535 8th St. S.E. LI. 9616. Double Feature. "OLD LOS ANGELES" William Elliott, Catherine McLeod. "UP IN CENTRAL PARK" Deanna Durbin, Dick Haymes

STANTON 513 C St. N.E. Phone LI. 8347. Double Feature. "A FOREIGN AFFAIR" Jean Arthur, John Lund. "ROUGH, TOUGH AND READY" Victor McLaglen

VERNON 1707 Mount Vernon Ave. Alexandria, Va. Al. 2424. "MISS TATLOCK'S MILLIONS" Wanda Hendrix, John Lund

K-B THEATERS

APEX 4813 Mass. Ave. N.W. Woodley 4600—1 to 11. Ida Lupino and Cornel Wilde in "ROADHOUSE" at 1:20, 3:25, 5:30, 7:40, 9:45

ATLAS 1331 H St. N.E. ATlantic 8300. Cont. 1 to 11 P.M. Doors Open 12:30. FIRST NORTHEAST SHOWING OF "ROADHOUSE" With Ida Lupino, Cornel Wilde, Richard Widmark at 1:00, 3:05, 5:10, 7:18, 9:35. Plus CARTOON CARNIVAL

SENATOR Minn. Ave. at Benning Rd. N.E., TR. 2800. 1 to 11. Richard Widmark, Ida Lupino, Cornel Wilde in "ROADHOUSE" at 1:20, 3:31, 5:34, 7:37, 9:48. Special Cartoon, "Three Little Pigs"

NAYLOR 28th & Alabama Ave. SE. VL. 4000. Doors open 6:15 P. M. Paul Henreid and Joan Bennett in "HOLLOW TRIUMPH" at 6:50, 9:40. Plus "OLYMPIC GAMES OF 1948" at 8:38 ONLY

FAIRLAWN AMUSEMENT CO. THEATERS

ANACOSTIA 1415 Good Hope S.E. AX. 2424. Randolph Scott and Barry Fitzgerald in a reissue of "CORVETTE K-225" at 1:00, 3:05, 5:10, 7:20, 9:25.

ATLANTIC TR. 1000. Atlantic St. at Nichols Ave. "OLYMPIC GAMES OF 1948" in Technicolor at 6:15, 8:55. Paul Henreid and Joan Bennett in "HOLLOW TRIUMPH" at 7:15, 10:00.

CAPITOL Capitol Heights, Md. HI. 4740. Rita Hayworth and Glenn Ford in "THE LOVES OF CARMEN" in Technicolor at 6:15, 8:00, 9:30.

CONGRESS 2931 Nichols Ave. S. E. TR. 8700. Rita Hayworth and Glenn Ford in "THE LOVES OF CARMEN" in Technicolor at 6:15, 8:10, 10:00.

FAIRLAWN 1342 Good Hope Rd. S.E. LI. 9193. Double Feature—Robert Livingston in "DAREDEVILS OF THE CLOUDS" at 6:30, 9:00. "LITTLE TOUGH GUYS IN SOCIETY" at 7:30, 10:00.

HIGHLAND 2533 Pa. Ave. SE. AT. 7311. Dana Andrews, Lilli Palmer, Louis Jordan in "NO MINOR VICES," at 6:15, 8, 9:50.

LAUREL Laurel, Md. Laurel 113. Betty Grable, Dan Dailey in "WHEN MY BABY SMILES AT ME."

CORAL Marlboro Pike at Dist. Line. HI. 5151. Park Free. Cornel Wilde, Ida Lupino, Richard Widmark in "ROADHOUSE" at 6:15, 8, 9:50.

HISER-BETHESDA Wisconsin 4848. 7414 Wisc. Ave. Victor Mature in "CRY OF THE CITY" at 1:10, 3:15, 5:20, 7:25, 9:35 p. m.

FREDERIC MARCH CHARLES LAUGHTON VICTOR HUGO'S Les Miserables ALSO JUNE DUPREZ Spy in Black
NOW! SIDNEY LUST'S HIPPODROME

STARTING TOMORROW KILLERS WAR ON LAW! TOLD WITH BULLET FORCE! PIX 13TH AT "H" N.W.
GANGS OF CHICAGO LLOYD NOLAN
GANGS of NEW YORK CHARLES BICKFORD-DVORAK
LAST DAY FOR GOONA-GOONA-AFRICA SPEAKS

347 GOOD SEATS AT 85¢
"Extraordinary" Carmody—Sunday Star
The Red Shoes Color by TECHNICOLOR
NATIONAL Theatre
All Seats Reserved • Mail Orders Now
Matinees daily at 2:30. $.85, $1.20, and $1.50 (tax incl.). Extra Matinee Saturday and Sunday at 5:30. Evenings at 8:30. $.85, $1.20, $1.80 and $2.40 (tax incl.). Reserved seats at all performances! Mail orders now.
SEATS NOW ON SALE AT BOX OFFICE!
SPECIAL MIDNIGHT SHOW NEW YEAR'S EVE! No Advance in Prices!

JUST ABOUT THE MOST WONDERFUL LOVE STORY EVER FILMED!
SAMUEL GOLDWYN PRESENTS
"Enchantment"
starring DAVID NIVEN • TERESA WRIGHT EVELYN KEYES • FARLEY GRANGER
Screen Play by John Patrick • From the Novel by Rumer Godden
Directed by IRVING REIS • Released by RKO Radio Pictures, Inc.
Starts CHRISTMAS DAY Trans-Lux 14th Street at H N.W.
Inaugurating The NEW FULL-LENGTH FEATURE POLICY PLUS: "NEWSREEL DIGEST"

GAYETY MET. 8662 9th bet E&F NOW Playing
BURLESQUE
2 CONT. MATS 11:30 1:30 ADDED ATTRACTION CRYSTAL AMES EVE 8:30 RES. SEATS
LOONEY LEWIS

Special Midnight Show New Year's Eve
LAURENCE OLIVIER presents Hamlet
THE PLAYHOUSE 727 15th St. N.W. LITTLE THEATRE 9th St. at "F" N.W.
Seats Now for All Performances. RESERVED SEATS ONLY
Perfs. Daily 2:30 & 8:30. Extra Mats Sat. and Sun. 5:30. Mats: $1.20, 1.50, 1.80. Eves. $1.20, 1.80, 2.40 (tax included)

Warner Bros. Theatres
WARNER Now OPEN 10:45 A.M.
THE DECISION OF CHRISTOPHER BLAKE WARNER BROS. NEW HIT
ALEXIS SMITH ROBERT DOUGLAS TED DONALDSON
Also Showing at Ambassador

LAST 3 DAYS Open 10:45
DANE CLARK GAIL RUSSELL ETHEL BARRYMORE
"MOONRISE"
METROPOLITAN F Near 10th

LOEW'S
NOW open 10:45 CAPITOL F at 14th
SONJA HENIE
"The Countess of Monte Cristo"
MICHAEL KIRBY-OLGA SAN JUAN
DOROTHY HART-ARTHUR TREACHER
On the Big STAGE
BOB HALL Heading a Big Stage Show
Starts Thursday
BUD ABBOTT-LOU COSTELLO "MEXICAN HAYRIDE"
HORACE HEIDT Winners "New Stars On Parade"
NOW open 10:45 COLUMBIA F at 12th
"THE THREE MUSKETEERS" TECHNICOLOR
THURSDAY "Belle Starr's Daughter" (First Run)

MARLENE DIETRICH ★ JEAN GABIN in "THE ROOM UPSTAIRS"
dupont 1332 CONN AVE. Columbia 2044

Open 10:15 A.M.—Sundays 1 P.M.
TRANS-LUX
14th St. at H N.W.
CHRISTMAS 1948
The Holiday Spirit—Around the World
NEW DESERT PARADISE IN CALIFORNIA
CITATION WINS $50,000
Latest This Is America "WHO'S DELINQUENT"
Starting 12 noon Xmas Day
World Premiere of Sam'l Goldwyn's "ENCHANTMENT"
Newsreels as Always
WMAL NEWSCASTS ★ LAST SHOW 10:45

DOORS OPEN 9:45 SUN. 12.30
RKO KEITH'S 15TH AT G
2 MIGHTY SPECTACULAR TRIUMPHS ON 1 SHOW! CAST of 10,000!
"LAST DAYS of POMPEII" PRESTON FOSTER • BASIL RATHBONE
And
H. RIDER HAGGARD'S 'SHE' RANDOLPH SCOTT • HELEN MACK
Coming
ROBERT MITCHUM BARBARA BEL GEDDES ROBERT PRESTON in BLOOD ON THE MOON

NEW LOW PRICE!
Kentucky's Delicious Bourbon de Luxe
KENTUCKY BOURBON WHISKEY—A BLEND
NATIONAL DISTILLERS PRODUCTS CORPORATION • NEW YORK • 86.8 PROOF
51% KENTUCKY STRAIGHT BOURBON WHISKEY • 49% GRAIN NEUTRAL SPIRITS

* after their first sip...
* they'll be glad it was
Gibson's whiskey
A superb blend, with an extra measure of fine whiskies—The perfect holiday gift, the sign of the perfect host. Give it in the bright personalized holiday carton . . . They'll be glad it was Gibson's . . . and so will you!
blended whiskey • GIBSON'S SELECTED 8 • 90 PROOF • 60% GRAIN NEUTRAL SPIRITS • THE GIBSON DISTILLING COMPANY, NEW YORK, N. Y.

"They call it LOVE!"
...BUT YOU'LL CALL IT THE Happiest PICTURE OF THE YEAR!
UNIVERSAL-INTERNATIONAL presents
Joan Fontaine James Stewart
"YOU GOTTA STAY HAPPY"
It's from that wonderful Sat. Eve. Post serial story by ROBERT CARSON
with EDDIE ALBERT
ROLAND YOUNG • WILLARD PARKER • PERCY KILBRIDE
Produced and written for the screen by KARL TUNBERG • Directed by H. C. POTTER
A WILLIAM DOZIER Presentation • A RAMPART PRODUCTION
COLOR CARTOON "Dog-Tax Dodgers" John Nesbitt's PASSING PARADE "City of Little Men"
Starts TOMORROW Loew's PALACE F at 13th Open 10:30

Eagles Upset Cards in Snow, 7-0; Browns Rout Bills, 49-7; Two Pro Leagues in Peace Huddle Today; Drafts Deferred

Associated Press WIREPHOTO

IT WAS SNOWING IN PHILADELPHIA, TOO—The Philadelphia Eagles and the Chicago Cardinals played through a raging blizzard yesterday in the National Football League championship game at Shibe Park. Georgia's Charley Trippi is carrying the ball for the Cards and is brought down by the Eagles Steve Van Buren (15) after a short gain in the first quarter. Other Eagles swarming down on the runner are End Pete Pihos (35) and Back Joe Muha (36). On the ground (at right) is Pat Harder (34) Cards' back. The Eagles won, 7-0, for their first title in 16 years

Scores 3 Times

Motley Paces Cleveland to Third Title

By Milton Dolinger

Cleveland, Dec. 19 (U.P.).—Saving their most murderous punch for their final championship effort, the Cleveland Browns made professional football history today when they crushed the Buffalo Bills, 49 to 7, to gain their third straight all-America Conference title before 22,981 shivering fans, the smallest crowd of the season at Municipal Stadium.

It marked the first time in professional football annals that a team had won three consecutive championships. The Browns, who extended their string of victories to 15 for the season and 18 for a two-year period, have been champions ever since the All-America was organized in 1946. They now have gone 23 straight games without defeat.

The Washington Post sports columnist, Shirley Povich, will resume his This Morning column, next week.

Fullback Marion Motley the 230-pound giant who hits like a bulldozer scored three touchdowns while one of the best money players in the game Edgar (Special Delivery) Jones accounted for two more. George Young and Lou Saban made the other two tallies and Lou (The Toe) Groza booted all seven extra points.

The Browns also became the first team in pro history to complete a regular season and playoff game without defeat and the first team to win three league titles in a row since Green Bay did it in the National circuit from 1929 through 1931.

Played in Freezing Weather

The New York Yankees tied the Browns late last year for the only blot on their record from an Eastern Division team.

No team from the East ever has beaten the Browns and Buffalo never even came close to it today. This was the fourth time this year the Browns whipped the Bills and the eighth time in three years.

That fact and the weather kept the attendance low. The game was played in below freezing temperature that made ball handling difficut. The last quarter was marred by frequent snow squalls off Lake Erie that whirled around the cavernous stadium.

Cleveland's air-tight pass defenders intercepted five forwards. Those interceptions paved the way for scores and in the case of the last tally of the game, Captain and Center Saban made his first touchdown of the year on a 39-yard runback of an interception.

The brilliantly-coached Browns, under stylist Paul Brown, scored almost at will and made Coach Lowell (Red) Dawson's charges seem bumbling and ineffective.

Defensive Halfback Tommy James set up two scores by pass interceptions for the Browns, the

See BROWNS, Page 12, Column 3.

Van Buren Scores for Philly in 4th Period

By Bill Burnett
Post Reporter

Shibe Park, Philadelphia, Dec. 19.—The Philadelphia Eagles mushed to their first championship in 16 years in the National Football League today, dethroning the Chicago Cardinals in a 7-0 epic before 28,864 of the hardiest paying customers this side of Nome.

The Eagles slushed through 4 inches of snow to bring the NFL title back to the East for the first time since the Washington Redskins won it in 1942. The fans who showed up sat through the gamelong blizzard to watch. Ten thousand other fans who held tickets found warmer ways of spending the afternoon.

For 45 minutes and 52 seconds it looked like one, and perhaps several, sudden death extra periods would be necessary to decide the '48 championship. Then the Eagles, who had lost a 28-21 verdict to the Cards for the '47 crown, struck suddenly.

Kilroy was there—Frank, that is—to pounce on Ray Mallouf's fumble in the waning seconds of the third quarter. The 224-pound guard came out of the snow with the ball at about the Cardinal 17. Digging would have been necessary to determine the actual yard line.

In four plays the Eagles made Owner Alexis Thompson's plan to sell them to the highest bidder seem premature. Bost Pritchard hit the frozen line for 5 yards. His former VMI running mate, Joe Muha, piled into the center for 4 yards.

Quarterback Tommy Thompson pulled one of his numerous sneaks for a first down on the Cardinal 5 and then turned the scoring chore over to a good man.

Pile-driving Steve Van Buren, the league's best ball carrier, had a beautiful hole carved for him over the right side of the Card line and he made the only sensible use of it. He went over standing up, on the most important of his 26 trips covering 98 yards with the ball.

Place-kicking expert Cliff Patton, booting his sixty-first straight extra point of the season, put a pretty good clincher on the game, but the hosts weren't satisfied. They drove 61 yards in the succeeding minutes, and tried their second unsuccessful field goal by Patton and, as the game came to a cold, snowy end, the Eagles were touchdown-bound again.

Eagles Halted by Timer's Gun

Passer Thompson, stepping out in a running role, figured largely in a 43-yard advance that was stopped by the final gun about 6 feet of snow from the imaginary Chicago goal line.

Thompson tried a total of 11 sneaks from the T-formation quarterback slot and amassed 50 yards. It was the Eagles' best running record as Pritchard was held to 67 yards in 16 times. Thompson's passing, however, was understandably weak and he completed only two out of 12 tosses.

The desperate Cards used four passers, including Fullback Pat Harder, to replace their injured first-stringer, Paul Christman. Mallouf completed the only three aerials for Chicago all day, hurling a total of seven times and accounting for 35 yards.

Because of the weather, very nice for Eskimos but unsuited to football, the game was a complete reversal of the kind of action you might expect from two of the highest scoring teams in NFL history. It was the lowest scoring game of

See EAGLES, Page 14, Column 6.

The Statistics:

Chicago		Philadelphia
7	First downs	16
94	Yards gained rushing (net)	225
35	Yards gained passing	7
11	Forward passes attempted	12
3	Forward passes completed	2
2	Passes intercepted by	1
20	Yards intercepts. returned by	0
37.4	Average distance of punts	37
62	Yards all kicks returned	29
1	Opponent's fumbles recovered	2
33	Yards lost penalties	17

Bell's View Changes as AAC Chiefs Head East

Philadelphia, Dec. 19 (AP).—Commissioner Bert Bell of the National Football League announced tonight that he and an NFL owner's committee will meet tomorrow with All-America Conference officials to discuss the professional football situation.

Bell's formal announcement, given out after a closed meeting of owners in their hotel headquarters here, said:

"A committee from the All-America Conference is coming to Philadelphia tomorrow to meet with the commissioner and representatives of the National Football League.

"The NFL draft meeting scheduled to start at 10:30 a. m. tomorrow, has been postponed until afternoon, evening or possibly Tuesday."

The first definite step in 48 hours of rumors that the two leagues were going to bury the hatchet came from Cleveland when Admiral Jonas Ingram, AAC commissioner, disclosed his league had postponed its draft meeting until Tuesday and would confer with the NFL.

Draft Likely Chief Topic

"This is definitely a peace movement," Ingram said. "The whole purpose is to get peace between the leagues. We definitely expect something good to come out of this meeting."

It was regarded likely that the principal subject of tomorrow's meeting would be the player draft situation.

Heretofore, clubs in the rival leagues have bid without restraint for the services of college stars coming into the pro ranks, giving spectacular cash bonuses and fat salary contracts.

If the leagues come to an understanding on distribution of rights to certain players, it will be possible for them to get them without competitive bidding, with a resultant lowering of the disastrously high salary scales.

The All-America club owners will return to Cleveland Tuesday to conduct their player draft.

Paul Brown Calls Turn

Earlier, today, Coach Paul Brown whose Cleveland football team had just won its third straight All-America conference championship, said flatly that "the All-American Conference and the National League are going to work together from now on."

The NFL owners still were closeted in a locked room and immediate reaction and comment was not available.

Bell, whose attitude for the past three years has been to completely ignore the existence of the AAC, made his announcement after being informed the All-America group was leaving tonight for snowbound Philadelphia and peace talks.

Later, Tim Mara of the NFL New York Giants, came out of the meeting and commented on the latest developments.

In a kidding vein, Mara exclaimed, "This is the first time I have ever heard of an admiral looking for peace," obviously referring to Ingram.

Wait-and-See Policy

Then reverting back to the more serious side of the situation Mara said. "I will have to wait and see what the other league has to offer before I can really comment on the matter.

"After all, since they are coming here I assume they do have something to offer."

Balked in efforts to fly here by the driving snow storm that forced cancellation of all flights from Cleveland to Philadelphia, the AAC owners disclosed in Cleveland they were traveling by train.

Ingram announced that his loop's committee was composed of Ben F. Lindheimer of the Los Angeles Dons; Dan Topping of the

See TRUCE, Page 14, Column 2.

Jets Trade Mahnken, Hale To Fort Wayne

Indianapolis, Dec. 19 (AP).—The Indianapolis Jets of the Basketball Association of America today traded Bruce Hale and John Mahnken to the Fort Wayne BAA club for Carlisle Towery, Ralph Hamilton and Walt Kirk.

The Jet management said it was an outright swap, with no cash involved.

Hale had been player-coach of the Jets but was replaced as coach two weeks ago by Burl Friddle. Indianapolis recently acquired the 6-foot 8-inch Mahnken from Baltimore.

The Jets are trailing the league's western division with four victories in 21 starts. Fort Wayne is next to the cellar with eight victories in 22 games.

Caps Play Two At Home, One Away

The Washington Caps, whizzing along all by themselves at the top of the Basketball Association of America, list two home games in the next week and a third away.

On Wednesday night, the Providence Steamrollers will be in Uline Arena challenging the Caps' quest for their 12th home victory in a row and their 20th in 22 starts this season. On Saturday, the Fort Wayne Pistons drop in for a game before taking the Caps out to Indiana for a return game Sunday.

Last Saturday night's affair with Boston caused Cap followers once more to bless the happy day that brought Kleggie Hermsen into the local fold. Hermsen held Boston's big center, Charlie Halbert, to a single field goal as the Caps triumped, 69-60.

Coach Red Auerbach unreservedly credits the Caps' quick getaway this year to Kleggie's presence in the lineup. Auerbach got Hermsen from Baltimore for John Mahnken and says, "Hermsen's the biggest break we've ever gotten in a player trade."

Pro Title Games in Brief

Players Called to Help Roll Soggy Tarp; Entire NFL Game Played Under Lights

From Wire Dispatches

Notes on the title games:

ALTHOUGH Philadelphia's Shibe Park gridiron was protected by a tarpaulin, it took scores of workmen and players of both the Philadelphia and Chicago teams to roll back the huge canvas when it became weighted with the blizzard that engulfed the Quaker City yesterday.

The title game was played in probably the most miserable weather in pro football's history and started a half hour late. An alternate crew of officials was pressed into service, with one stationed at each end zone and a pair on each sideline to help measure first downs on the snow-covered field.

The snow made things so dark the entire game was played under the lights.

In Cleveland, it snowed before the game and sporadic squalls also made playing conditions unsuitable, but nothing like in Philly. The long odds against the Buffalo team and the 33-degree temperature resulted in Cleveland's smallest crowd of the season, 22,981.

It was the fourth straight year that a Cleveland eleven had competed in a title playoff game, all resulting in victories. In 1945 the Cleveland Rams, now the Los Angeles Rams, of the NFL, defeated Washington.

The Brown's star yesterday, Marion Motley, carried the ball 14 times for 133 yards—more than twice the ground gained by the entire Buffalo team.

BUT PHILADELPHIA provided the sidelights.

The temperature was 27 degrees and the wet snow never quit driving, cornflake size.

The snowfall crippled trolley lines and traffic was jammed for blocks around the stadium.

A shivering newsboy stood at the gate shouting "newspapers — to read and to sit on."

Charley Trippi was virtually buried in the sideline snowbank early in the first period when he was driven out of bounds by the Eagles' Joe Muha.

In the second quarter the players were almost ankle deep in

See SNOW, Page 14, Column 2.

Champ Eagles Collect $1540, Cardinals $874

Philadelphia, Dec. 19 (U.P.).—Each member of the Philadelphia Eagles earned $1540.84 today as they won the championship of the National Football League.

The winning players' pool was $59,322.38, divided into 38½ shares. The full shares were for 34 ball players and four coaches and the half share for Equipment Manager Fred Schubach.

The Cardinals cut their pool of $39,548.25 into 44 shares of $874.

The gross receipts were the second highest in playoff history, running behind only the playoff between the Chicago Bears and New York Giants in 1946. The winning Bears earned $1975 that day and the Giants $1295.

The official figures:

Paid attendance (tickets sold), 36,309.

Gross receipts, including radio, television and motion picture rights, $223,622.

Pool for second-place teams (Washington and Chicago Bears) —$10,985 each.

$594.18 for Browns, Bills Receive $386.22

Cleveland, Dec. 19 (U.P.).—Each player on the Cleveland Browns got only $594.18 for his afternoon's work today in the All-America Conference championship football game in which the Buffalo Bills were defeated, 49 to 7.

The Browns cut their melon into 39 full shares. The losing Bills, who divided their small swag into 40 full shares, received $386.22 apiece.

The winning players' pool was $23,173.02, while the losing players' pool was $15,4[illegible]8.28.

The official figures:

Paid attendance—22,981.

Gross receipts—$112,269.38.

Celtics Edge Knicks, 77-75

Boston, Dec. 19 (AP).—The Boston Celtics overcame a four-point deficit in the final two minutes of play to top the New York Knickerbockers, 77-55, tonight in a Basketball Association of American game before a 5894 crowd. It was the first meeting of the season between these two teams.

Palmer was top scorer of the night with 24 points, while Bob Doll led the Celtics with 14 markers.

Boston.	G	FG	FP	P	New York.	G	FG	FP	P
Riebe,f	3	0	1	6	Braun,f	5	3	6	13
Stump,f	3	3	2	9	T'enbaum,f	0	0	0	0
Kelly,f	4	3	0	11	Palmer,f	9	6	5	24
Bach,f	1	1	1	3	Gallatin,c	4	1	2	9
Halbert,c	5	1	4	11	Kawrek,g	5	4	4	14
Roberts,c	0	0	0	0	Roth'berg,c	0	0	0	0
Doll,g	5	4	3	14	Byrnes,g	5	3	1	13
Spector,g	5	2	2	12	Ritter,g	0	0	0	0
Ehlers,g	0	0	5	0	V'B.Kolff,g	0	2	4	2
Seminoff,g	4	3	3	11					
Totals	30	17	23	77	Totals	28	19	22	75

Halftime: Boston, 40; New York, 33.
Free throws missed: Boston—Seminoff (4), Doll (2), Ehlers, Riebe. New York—Braun (4), Palmer (3), Knorek (2), Ritter, Byrnes.

Zaslofsky Gets 35 But Stags Lose

Minneapolis, Dec. 19 (AP).—Jim Pollard and George Mikan, scoring 60 points between them, were too much for the Chicago Stags tonight, and the Minneapolis Lakers took a 94-to-84 decision in their Basketball Association of America game.

Although Mikan scored 31 points and Pollard 29, the Laker stars were outshone by Max Zaslofsky, Chicago forward who scored 35 despite the fact the Lakers used five different guards on him.

Chicago.	G	FG	FP	P	Minneapolis	G	FG	FP	P
Zaslofsky,f	12	11	0	33	Carlson,f	10	1	5	21
Phillips,f	5	2	3	12	Pollard,f	12	8	2	29
Spears,f	0	0	0	0	Jaros,f	1	0	0	2
Grabowski,f	0	0	0	0	G.Mikan,c	14	3	2	31
E.Mikan,c	6	1	3	13	Bloom,c	0	0	0	0
Miasek,c	4	2	2	10	Forman,g	1	1	8	3
Rollins,g	5	0	3	10	Schaefer,g	3	2	1	8
Vance,g	0	0	2	0	Perrin,g	0	0	5	0
Kachan,g	0	0	0	0	Dean,g	0	0	2	0
Gilmur,g	2	0	4	4					
Totals	34	16	17	84	Totals	41	12	22	94

Halftime: Minneapolis, 44; Chicago, 42.

VFW Wins in County Basketball League Play

VFW shaded Grotto Grill 35-34 last night in one of four Montgomery County Park Basketball League games played last night at the Montgomery-Blair High School gym.

Results of the other games: Takoma A. C. defeated Elks, 40-24; Tom's Auto defeated Hubbard Cleaners, 51-35; BCC Rescue Squad No. 53 defeated Myron Cowell, 53-28.

Indianapolis Beats Lions

Indianapolis, Dec. 19 (AP).—The Indianapolis Caps poured it on Washington, 6-2, to take a rough American Hockey League tilt before 5484 fans tonight. It was the Caps' eighth straight.

Thirteen penalties were called on the two teams.

It was Paul Mundrick who rapped home the first counter for Washington after eight minutes of play. Mundrick added the final goal in the first two minutes of the third period.

In between Mundrick's goals, the game was all Indianapolis. Rod Morrison tied the count at 1-all just after the halfway point of the first session. The Caps' second and third scores came within 26 seconds when Gerry Reid rapped home two quick shots.

Player-coach Ott Heller, Fred Glover and Eddie Bruneteau added the Caps' final three goals in succession in the second stanza.

Jones, Cooper Fight Tonight

Turner's Arena winter book favorites are available for local inspection again tonight in a series of eight-rounders.

Biff Jones and Jimmie Cooper who scored three-round knockouts last week are the main attractions. Jones, adorned with a wispy mustache and using rocket-like uppercuts, will take up his southpaw stance against Jimmy Green of New York.

Jones' handlers think their lightweight is at "the crossroads of his career" and hope the New Yorker who has beaten Johnny Morgan, Billy Murphy, and Jimmy Parlin, won't run up against a red light. At this moment, Biff's vicious pummeling of Freddie Smith last week makes him the favorite.

Cooper Meets Longo

The cagey Cooper will have to contend with an angered Tony Longo of Baltimore. Tony wants to lay it on the local featherweight because his brother Johnny was manhandled by Cooper last summer in Griffith Stadium.

Longo carries a handsome record of 15 wins in 18 outings this year and a lifetime showing of only six defeats in 35 starts.

One of Longo's successful efforts was against Burt Wicks who fought a hard, fast eight-round draw with Red Gaddis last week.

Wicks, Gaddis Off

Gaddis and Wicks were originally slated to meet again this week but Matchmaker Gabe Menendez announced yesterday that the meeting has been postponed.

Baltimore sends Leslie Harris down to fight Sonny Bunn of Washington, and from Roanoke comes Roy Wirt to try to repeat a previous victory over Jackie Ford, to round the quartet of eights.

In two four-rounders Scott Richardson fights Tee Edwards and Walter Ham meets Tommy Bitler. The first bout will start at 9 o'clock.

Gonzaga Beats Priory, 42-20

Gonzaga recorded its second basketball win of the season yesterday with a 42-20 victory over Priory at the latter's court. It was Priory's fifth loss as against six victories.

Priory had trouble finding the basket throughout the game and the backboard was under the taller Gonzaga team's control.

Priory.	G	FG	FP	P	Gonzaga.	G	FG	FP	P
Cahill,f	0	4	1	4	Larkins,f	7	3	2	17
Duchesne,f	0	1	4	1	McGowan,f	2	2	0	6
Irwin,f	0	0	0	0	Nolan,c	6	1	2	13
J.Foley,f	2	2	3	6	Murphy,c	0	0	2	0
M'Donald,c	0	1	0	1	Mayhew,g	1	1	1	3
Sontag,c	1	0	0	2	Smith,g	0	0	2	0
Hayden,g	3	0	1	6	LeCompte,g	0	1	1	1
B.Foley,g	0	0	1	0	Casey,g	1	0	1	2
Warring,g	0	0	1	0	Keuny,g	0	0	0	0
					Mattingly,g	0	0	0	0
Totals	6	8	11	20	Bran,g	0	0	0	0
					DiG'lomo,g	0	0	0	0
					Totals	17	8	11	42

Halftime: Gonzaga, 23; Priory, 5.
Officials—Roberts and Dryzer.

All Alone in a Crowd

Peewee Reese Is Last of Rollicking Dodger Gang Who Built Up Flatbush Legend

By Whitney Martin

NEW YORK, Dec. 19 (AP).—Peewee Reese is going to be pretty lonesome out there at shortstop for the Brooklyn Dodgers next year. Lonesome in a crowd.

Sure, there'll be a third baseman on one side of him a second baseman on the other and a first baseman off there at the far corner.

But it will be a field of flitting ghosts as far as he is concerned. Ghosts of the glory days when the beloved Bums were the swashbuckling darlings of baseball; the cussed and discussed but never ignored gang which wore no man's collar.

Sure, he'll make the plays out there in 1948. But when he flips the ball to the second baseman to start twin killing, he won't be flipping it to the second baseman of the moment. That will be Billy Herman taking it for the relay.

When he makes the long throw to the first baseman, whoever he may be, he can well imagine it is burly Dolph Camilli waiting to take it in his huge paw. When he backs up the third baseman he will be backing up vibrant Cookie Lavagetto, no matter who happens to be on the hot corner that day.

He will turn to watch a ball soar out to centerfield. That sprinting figure going after it will be none other than Pete Reiser in Pee Wee's mind.

That guy standing in the coaching box will be stocky, heckling Charley Dressen, and on a disputed play the figure charging furiously from the dugout would be none other than Leo Durocher.

Ghosts of the by-gone days will haunt Pee Wee, and he'll feel oh, so alone.

He's the lone survivor, speaking in a baseball sense, of that championship 1941 club.

Slowly, one by one, the men who made up that roistering crew departed. Camilli . . . Dixie Walker . . . Herman . . . Lavagetto . . . Whit Wyatt . . . Joe Medwick . . . Mickey Owen . . . Curt Davis . . . Freddy Fitzsimmons . . . Augie Galan . . . Lew Riggs . . . Durocher . . . Dressen . . . even the violent redhead, Larry MacPhail himself.

Each departure took just a little color from the lurid scene. The fans, at first rapidly opposing each move taking a favorite away, gradually became immune.

The change was minor at first, as there always were enough remaining to keep the Brooklyn legend alive. Then, more and more, the transformation became apparent.

Finally, only Reese and Pete Reiser remained to remind the loyal fans of the days they like to look back upon with a fierce pride.

And now only Reese, the last of the champions of 1941. Seven short years, and the transformation practically is complete.

Results

NATIONAL HOCKEY LEAGUE

New York	3	Montreal	2
Detroit	5	Toronto	1
Chicago	7	Boston	2

AMERICAN HOCKEY LEAGUE

Philadelphia	5	New Haven	4
Providence	5	St. Louis	3
Cleveland	3	Buffalo	1

BASKETBALL ASSOCIATION OF AMERICA

Rochester	83	Fort Wayne	78
Boston	77	New York	75
Minneapolis	94	Chicago	84

COLLEGE BASKETBALL

Loras	65	St. Benedict's	48

OPEN TODAY 9 A.M. 'TIL 9 P.M.

YMS

Give extra fine Cashmere Sweaters

The extra soft, napped surface is a famous characteristic of imported cashmere. This desirable wool comes from the Kashmir goat of the Himalayan mountains. See the Puritan Cashmeres at the YMS in an extra fine sweater for the top man on your list. Natural, blue, green, grey.

Cashmere Sleeveless, small to large..... $13.95

Cashmere Pullovers with sleeves, 36 to 46..... $17.50

Puritan "Natch" Virgin Wool Cont Sweaters . $8.95

FAMOUS FOR FAMOUS MAKES . . . SINCE 1911

The Young Men's Shop
37th Year at 1319 F Street

Kentucky, St. Louis Look Like Basketball's Best Again

Saturday's Late Scores

COLLEGE BASKETBALL

EAST

Canisius 58		Iowa State	45
CCNY 87		Kings Point	33
Ohio Wesleyan 64		Buffalo Thrs.	43
Iona 100		Cortland Thrs.	57
Vermont 79		American International	57
Hartwick 70		Upsala	57
Hofstra 57		New York A. C.	58
Northeastern 59		Colby	53
St. Bonaventure 51		Dayton	49
Providence 80		Brooklyn College	74
Siena 45		Niagara	39
Bradley 59		Temple	50
Kentucky 57		St. John's (Bklyn.)	30
Rochester 60		Toronto	41
Lebanon Valley 73		Scranton	64
LaSalle 58		Albright	45
Syracuse 64		Boston U.	50
Allerson-Broaddus 71		Union (Ky.)	58
Fordham 68		St. Lawrence	55
Penn State 40		Wash. & Jefferson	38
West Virginia 94		Bucknell	61
Villanova 67		Lehigh	45
Georgia 56		Buffalo	51
Long Island 63		Kansas State	60
Texas 55		St. Joseph's (Pa.)	54
Rider 51		Geneva	47
Lafayette 49		Stevens Tech	33
Muhlenberg 68		Seton Hall	66
R. I. Education 50		Fitchburg Thrs.	45
Newark Rutgers 71		Newark Engineering	49
Manhattan 88		John Marshall	60
RPI 68		Cortland (N.Y.)	58
Wilkes 54		Utica	45
Fairmont State 64		Bethany (W.Va.)	57
Army 60		Union	45
Worcester Tech 59		MIT	37
Yeshiva 48		Fairleigh-Dickinson	44
Union (N.J.) J. C. 59		Bloomfield	46

MIDWEST

Western Michigan 62		Ball State	51
Illinois 80		Penn	61
Minnesota 67		DePaul	50
Bowling Green 72		Valparaiso	44
Michigan State 49		Iowa	43
Washington (St.L.) 55		Arizona	43
Cincinnati 64		Nebraska	46
Drake 60		Kansas	44
Northwestern 68		Navy	43
Loras 50		San Diego State	46
Oklahoma 64		Ohio State	55
Toledo 45		Chicago Loyola	44
St. Louis 61		Southern Methodist	49
Marshall 66		Indiana State	65
Detriot 55		Kalamazoo	52
Wayne (Mich.) 56		Omaha	43
Butler 59		Wabash	35
Hanover 58		Allegheny	56
Southern Illinois 80		Delta Thrs.	60
Southwestern (Kans.) 66		Tulsa	50
Centenary 50		Creighton	44
Louisville 74		Beloit	67
Millikin 73		Depauw	54
Augustana 47		Aberdeen	27
Dakota Wesleyan 49		Buena Vista	41
Bismarck Phantoms 48		North Dakota	47
Northwest Nazarene 55		Huron	48
Minnesota Duluth 48		Wisconsin Ext.	40
Platteville Thrs. 79		Whitewater Thrs.	51
Akron 59		Ohio U.	36
Kent State 70		Miami (Ohio)	55
Colgate 77		Western Reserve	72
Muskingum 68		Otterbein	62
Mount Union 61		Albion	53
Fenn 66		Detroit Tech	51
Anderson 79		Concordia (Mo.)	68
Oakland City 59		Centre	43
Earlham 57		Oberlin	45
Bemidji Thrs. 45		Augsburg	43
St. Thomas (Minn.) 59		Carleton	49
Fort Hays State 63		Rockhurst	41

SOUTH

Alabama 38		Howard College	37
Tulane 51		Texas A. & M.	28
Memphis State 71		Austin Peay	65
Eastern Kentucky 85		Evansville	63
Berea 61		Villa Madonna	44
Xavier (Cin.) 68		Georgetown (Ky.)	48
Charleston 59		Shaw Field	51
William and Mary 53		Wake Forest	47
Maryland 74		Clemson	58
Miami (Fla.) 65		South Carolina	64
Appalachian 63		Atlantic Christian	53
West. Kentucky 89		Washington & Lee	43
Little Creek 60		Norfolk W. & M.	58
Georgia Tech 64		Furman	49

SOUTHWEST

Texas Tech 68		North Texas	51
McMurry 52		Brooke Army Medical	46
S.E. Oklahoma 36		St. Mary's (Tex.)	32
Lackland A. F. 64		Corpus Christi	51
Sul Ross 63		Daniel Baker	42
Eastern New Mexico 44		Hardin	42
Abilene Christian 59		New Mexico Thrs.	45
Phillips Oilers 46		Bayer	29

FAR WEST

Hamline 60		Denver	54
Los Angeles Loyola 42		Nevada	53
TCU 61		Emporia	37
Southern California 49		Utah	47
Philippine All-Stars 66		Lewis & Clarke	58
College of Pacific 60		San Francisco State	56
Wichita 42		Wyoming	38
Washington State 65		Montana	53
Brigham Young 73		San Jose State	67
Ricks 72		Westminster (Utah)	59
California 58		Oregon	54
Willamette 70		Humboldt State	47
Santa Barbara 34		Pomona	31
Whittier 54		Chico State	45
Idaho State 40		College Idaho	26

HOCKEY

NATIONAL LEAGUE

Montreal 5		Detroit	3
New York 3		Toronto	3

AMERICAN LEAGUE

Cleveland 10		Providence	6
Hershey 6		Philadelphia	5
Pittsburgh 4		New Haven	3
Springfield 5		St. Louis	4

PRO BASKETBALL

ASSOCIATION OF AMERICA

New York 88		St. Louis	79
Philadelphia 94		Providence	90
Washington 69		Boston	60
Rochester 84		Fort Wayne	64

Tropical Park

FIRST RACE—Six furlongs; purse, $2000; 2-year-olds; claiming.

P.P.	Horse and Jockey.	Wgt.	Odds.
1	Dream Champ (no boy)	117	6-1
2	Justayr (Greever)	111	20-1
3	Startle Me (McCoy)	119	15-1
4	Mr. Fox (Hansman)	117	20-1
5	High Style (no boy)	113	15-1
6	Chalvaal (Snellings)	122	10-1
7	Moliyo (Jensen)	114	3-1
8	Bother (Basile)	119	4-1
9	Beautiful Ann (Batcheller)	103	20-1
10	Orphan Mallie (Stout)	111	20-1
11	Miss Crossbow (Batcheller)	114	2-1
12	Sabusan (no boy)	113	15-1
13	Roadrunner (Batcheller)	111	6-1
14	Once More (Destasio)	106	8-1
15	Bill's Pal (no boy)	116	20-1
16	Firesong (Phillippi)	103	20-1

SECOND RACE—Six furlongs; purse, $2000; 3-year-olds up; claiming.

1	Hedge Hopper (no boy)	113	20-1
2	Easy Twist (no boy)	111	20-1
3	Halcyon Cross (no boy)	115	10-1
4	Tiger Fore (Civitello)	113	3-1
5	Potsey (Corona)	116	10-1
6	Fly Pigeon (Allgaier)	115	4-1
7	Hygro's Gal (Zulker)	108	5-1
8	Hadoyou (Batcheller)	106	10-1
9	Yaliarts (Stewart)	111	10-1
10	Judy Dare (Schreck)	106	15-1
11	Steeple (no boy)	115	15-1
12	Valoceur Aime (Carroll)	115	8-1
13	Mint Tulip (Civitello)	111	4-1
14	Topnotch (Peabody)	116	4-1
15	Newtown (no boy)	116	20-1
16	Set Point (Dodson)	116	15-1

THIRD RACE—One and one-eighth miles; purse, $2000; maiden 3-year-olds up; claiming.

1	Ominous (Gilbert)	112	10-1
2	The Kicker (Batcheller)	114	3-1
3	Sweet Words (Flutie)	105	10-1
4	Warrenton (no boy)	117	4-1
5	Sanscrito (Phillippi)	117	20-1
6	North Fusano (no boy)	112	20-1
7	Eamar (no boy)	113	4-5
8	Vixa (Bauer)	114	20-1

FOURTH RACE—Six furlongs; purse, $2200; 3-year-olds; allowances.

1	Shellback (Combest)	120	10-1
2	aLismore Lady (Rozelle)	112	5-1
3	Late Sleeper (Scawthorn)	117	8-1
4	Cunning Miss (Hansman)	117	20-1
5	Gay Chanson (Licausi)	117	3-1
6	Beauxy (Schmidt)	117	4-1
7	In a Rush (Skoronski)	114	3-1
8	aNorthern Deb (Rozelle)	112	5-1
9	Ragtime Band (Civitello)	104	20-1
10	Montage (McCreary)	117	8-1
11	Code Light (Rivera)	120	20-1

aA. F. Wall entry.

FIFTH RACE—Six furlongs; purse, $2200; 3-year-olds; claiming.

1	Lapacho (no boy)	113	5-2
2	Gildale (Zakoor)	112	20-1
3	Alito (Nelson)	111	10-1
4	Thor (Licausi)	110	4-1
5	Shining Deed (Stagmaier)	113	10-1
6	Desert Ruler (Delara)	113	20-1
7	Eternal Way (no boy)	105	6-1
8	Gary Leslie (no boy)	106	20-1
9	Senator C. (Destasio)	114	6-1
10	Santa Claus (no boy)	114	20-1
11	Ramadan (no boy)	106	3-1
12	Poignancy (Skoronski)	116	15-1
13	Blackmont, (Skoronski)	114	2-1
14	Rembird (Civitello)	114	20-1
15	Leadership (Anderson)	111	15-1
16	Lototown (Shuk)	112	15-1

SIXTH RACE—One and one-sixteenth miles; purse, $2500; the Blakestown; 3-year-olds up; allowances.

1	Almas Pet (Corona)	110	20-1
2	Hash Night (Nelson)	110	5-1
3	War Raider (Batcheller)	110	8-5
4	Dangerous Age (Skoronski)	111	5-1
5	Hearth Mouse (Watson)	117	6-1
6	Red Devil (Hansman)	114	3-1
7	Miss War (Civitello)	106	12-1

SEVENTH RACE—One and one-sixteenth miles; purse, $2000; 3-year-olds up; claiming.

1	Windswept (Carroll)	113	20-1
2	Fighter Jack (Jensen)	119	2-1
3	Mr. Danny (Batcheller)	111	10-1
4	Excelente (Schmidt)	116	15-1
5	That's Pretty (Richard)	114	20-1
6	Pal Cross (Del Vecchio)	107	15-1
7	Volante (Stewart)	111	20-1
8	In Earnest (Skoronski)	119	20-1
9	Sextant (Strange)	113	4-1
10	Blue Gem (Pennock)	109	6-1
11	Unequaled (Batcheller)	111	4-1
12	Don Lanning (Destasio)	109	10-1
13	Flaminian Way (no boy)	110	12-1
14	Dave's Boy (Polk)	119	12-1
15	Musical Kid (Zakoor)	114	15-1
16	Vinita Sickle (Pierson)	113	20-1

EIGHTH RACE—One and one-sixteenth miles; purse, $2000; 3-year-olds up; claiming.

1	Collaborate (no boy)	111	20-1
2	Soldier Joe (no boy)	109	20-1
3	One Up (Schreck)	114	3-1
4	Miss Leila H. (Batcheller)	106	6-1
5	San Tet (Batcheller)	117	5-2
6	Brazil (Dewitt)	114	20-1
7	Lucky Year (Martin)	109	10-1
8	Languid Lady (no boy)	112	3-1
9	Khorawych (Destasio)	102	20-1
10	Barullo (no boy)	119	15-1
11	Sea Crest (no boy)	111	20-1
12	Compatriot (Batcheller)	109	10-1
13	Roman Holiday (Onorato)	115	20-1
14	Hasty Scout (Storiz)	114	20-1
15	St. Lo (no boy)	109	20-1
16	History Maker (no boy)	114	20-1

Post Consensus

AT TROPICAL

1—Moliyo, Miss Crossbow, Dream Champ.
2—Tiger Fore, Topnotch, Fly Pigeon.
3—Eamar, The Kicker, Warrenton.
4—In a Rush, Gay Chanson, Beauxy.
5—Blackmont, Thor, Lapacho.
6—WAR RAIDER, Red Devil, Dangerous Age.
7—Fighter Jack, Sextant, Unequaled.
8—San Tet, Languid Lady, One Up.

Tournament Winners Are Undefeated

By Murray Rose

New York, Dec. 19 (AP).—The calendar has moved ahead a year but today it still looks like Kentucky and St. Louis at the front of the college basketball pack again.

Kentucky won the NCAA title last season and St. Louis captured the National Invitation Tournament but the two didn't meet. St. Louis declined to enter the Olympic tryouts where Kentucky bowed to the Phillips Oilers in the final. Five of Kentucky's Wildcats went to London to gain added laurels in the Olympics.

The personnel hasn't changed much on either team and you can put the two down right now for post-season tourney appearances. Kentucky has a 6-0 record and St. Louis 4-0.

Played Tough Teams

The two mighties of the college courts haven't fattened on soft touches either. Kentucky bowled over Arkansas, Holy Cross and St. John's of Brooklyn during the past week. It was the first defeat for both Holy Cross and St. John's this year and both are top Eastern powers.

St. John's was snowed under 57-30 by Kentucky before a Madison Square Garden sellout crowd of 18,451 last night. Big Alex Groza performed in All-America fashion both on the offense and defense. He tallied 21 points. Wah Wah Jones, Ralph Beard and the usual fine Kentucky supporting cast ably aided the great Groza.

St. Louis Beats SMU

St. Louis' victims of the week were Kansas State and Southern Methodist. SMU has a crack club and an ace in Jack Brown, yet the Mustangs went down by a 61-49 count to easy Ed MacAuley and his St. Louis mates.

Besides Kentucky and St. Louis there are a horde of quintets with all-conquering records at this early stage. Too large a list to mention them all now. However, at least 15 other teams went down to their first defeats Saturday and the select circle will be a lot smaller after this week's action.

Among the clubs beaten for the first time Saturday were Arizona, Beloit, Boston U., Iowa, Albright, Chicago Loyola, Seton Hall, Navy, Ohio State, Oregon, St. John's of Brooklyn, St. Joseph's of Philadelphia, Scranton, Utah and Wyoming.

The defeats of the Rocky Mountain Titans were real surprises.

Southern California, whipped three times this season by Utah, upended the Utes, 49-47. Wichita tripped Wyoming, 42-38.

St. Joseph's was nipped, 55-54, by once-beaten Texas, which is getting better game by game. Iowa was dumped by the new Big Ten member, Michigan State, 49-43. California clipped Oregon, 58-54.

The AAU Oilers, tumbled in the first mighty upset of the year by Baylor last week, evened matters with the Southwest Conference champions, 46-29.

In another interesting contest, Hamline's unbeaten Pied Pipers won the Denver U. invitational tourney by conquering Denver U., 60-54.

As a result of the week's action, here's a rough idea of how the teams rate around the country:

EAST—Ivy League: Yale, Dartmouth, Cornell and defending Columbia should battle it out. Independents: Holy Cross, St. John's of Brooklyn, LaSalle, Villanova, St. Joseph's, Yale, Canisius, Duquesne, West Virginia, CCNY, Westminster, Rutgers, Dartmouth, Columbia, Cornell, Rutgers, Fordham, Manhattan, St. Francis of Brooklyn, Siena, Niagara, Syracuse, Muhlenberg, Long Island.

SOUTH—Southeastern Conference: Kentucky. Period. Then Tulane, Georgia, Georgia Tech, Tennessee, Mississippi, Vanderbilt.

SOUTHERN CONFERENCE—North Carolina State, North Carolina, William and Mary, Duke.

SOUTH—Same names above, adding Western Kentucky, Murray (Ky.) State, Louisville.

SOUTHWEST—Southwest Conference: Texas, S.M.U., and Baylor. Independents—Texas Tech.

MIDWEST—Big Nine: Michigan, Minnesota, Purdue, Illinois, Indiana, Iowa, Ohio State.

BIG SEVEN—Oklahoma, Missouri.

MISSOURI VALLEY—St. Louis, Oklahoma A & M, Bradley.

MIDWEST—Above and Notre Dame, DePaul, Hamline, Western Michigan, Chicago Loyola, Beloit, Lawrence Tech.

ROCKY MOUNTAINS—Utah, Wyoming, Brigham Young, Utah State, Colorado A & M.

FAR WEST—Washington, Washington State, Oregon, UCLA and California in the Pacific Coast Conference, and San Francisco and Gonzaga among the independents.

FOX HEAD
"400"
BEER
Brewed with Waukesha Water
FOX HEAD BREWING CO.
Waukesha, Wis.

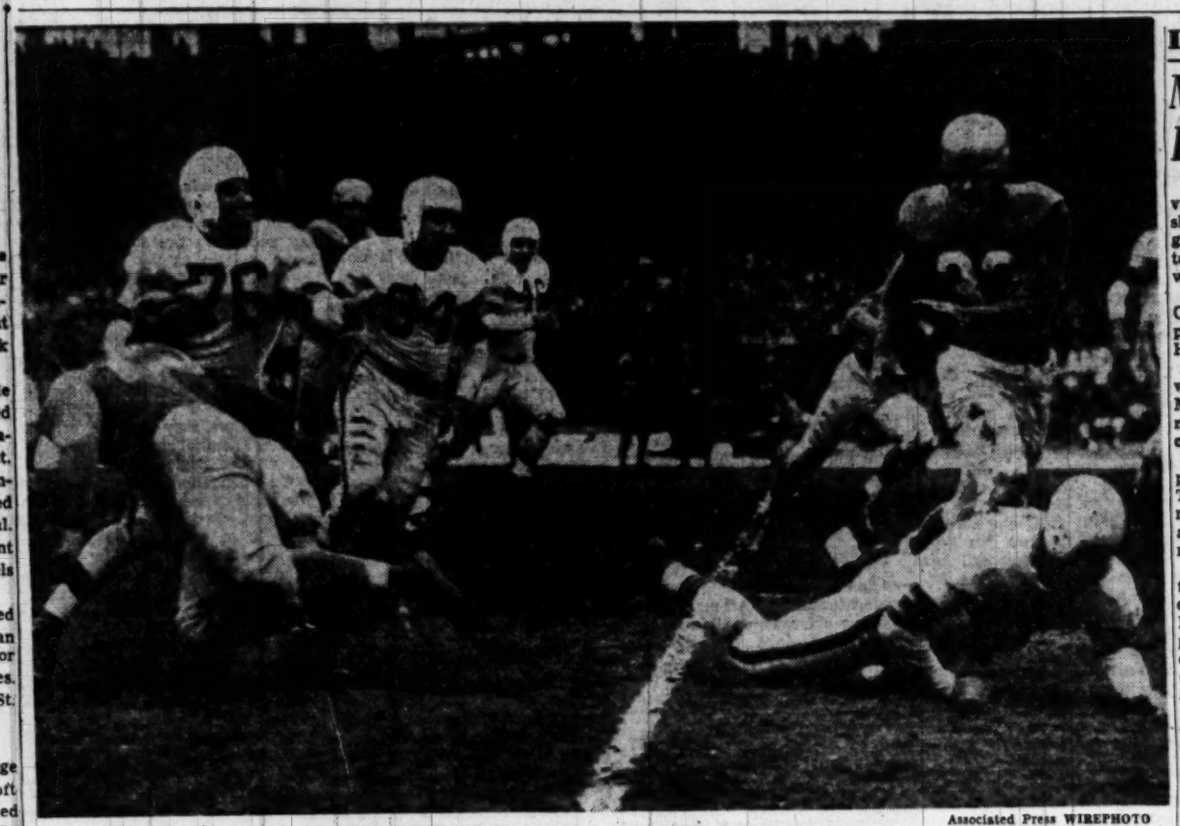

Associated Press WIREPHOTO

IT'S MOTLEY—Stopping Marion Motley looks easy here but the Buffalo Bills found it quite a task yesterday as the big Cleveland Brown fullback rumbled to three touchdowns. Here Motley is staggered by Ed Hirsch (25) and John Wyhonic (33) after taking an Otto Graham pass 12 yards in the first quarter. Would-be Cleveland blockers are Bob Gaudio (34), Lou Groza (46) and Frank Gatski (22). Cleveland beat Buffalo, 49-7, for its third AAC championship in a row

BROWNS—From Pg. 12

Cleveland Wallops Bills, 49-7 for Title

first was in the initial period when he snagged a George Ratterman aerial on the midfield stripe and ran 30 yards to the Bills' 20. Four plays later, Jones plunged three yards for the tally.

There were four fumbles in four minutes after the start of the second period, two by each team, and two recoveries apiece. Defensive End George Young gave Cleveland a 14-0 bulge by picking up Rex Bumgardner's bobble on the Buffalo 18 and scooting into the end zone unmolested.

Buffalo, which had gained only four yards in the first period, put on a temporary surge a few minutes before the half time gun, powering to the Cleveland seven yard line before losing the ball on downs.

Ratterman, who had been expected to give the automatic Graham a passing battle, never got started and what few pass gains of any importance Buffalo garnered were made by the passing of Jim Still, who spelled him at quarterback.

Motley Dashes 29 Yards

In the third period, James came from nowhere again to spoil a Ratterman pass by stealing it on the Buffalo 27. Two tries later, Graham wafted a pass to Jones in the end zone.

A fumble of a fourth-down punt by Buffalo which was recovered by Lou Rymkus of the Browns, gave the defending champs their next score. Horace Gillom booted a high one which Don Schneider took and dropped on the Buffalo 42. Three plays later, the bruising Motley electrified the sparse crowd by busting 29 yards in his famous off tackle play to score.

Buffalo averted a shutout near the end of the third period when Still connected for two long passes, one to Bumgardner for 25 yards and another to Bill O'Connor for 19 yards. The Bills tallied when Alton Baldwin took Still's 10-yard toss in the end zone, fumbled it and recovered it in the air on a desperation lunge. The extra point was kicked by Graham Armstrong.

Motley Scores Again

Motley's second tally came less than a minute after the fourth period opened. Dub Jones returned the kickoff 46 yards to the Bills' 34 and a play later the Negro fullback scampered 31 yards to score on an end sweep.

As if that were not enough, Motley gave the Browns a 42-7 edge, when minutes later he ran 5 yards to score. That touchdown which tied the team record for touchdowns by one man in a game, was set up when Tommy Colella intercepted Still's pass.

And to sew it up for 1948, Seban made his 39-yard dash a few plays later. It was a sweet first score for the team captain and center, who played fullback in his college days at Indiana.

Lineups:

CLEVELAND

Left ends—Speedie, Young, Gillom.
Left tackles—Groza, Adams, Pucci.
Left guards—Ulinski, Humble, Agase.
Centers—Gatski, Saban, Maceau.
Right guards—Gaudio, Willis, Houston.
Right tackles—Rymkus, Grigg, Simonetti.
Right ends—Lavelli, Yonakor, Kosikowski.
Quarterbacks—Graham, Lewis, Terlep.
Left halfbacks—Edgar Jones, Colella, Boedeker, Steinbaugher.
Right halfbacks—Dub Jones, James, Parseghian, Cowan.
Fullbacks—Motley, Adamle, Cline.

BUFFALO

Left ends—Baldwin, Mazza, Balatti.
Left tackles—Armstrong, Kissell.
Left guards—Lahar, King, Scott.
Centers—Statuto, Hirsch, Prewitt, Baldwin.
Right guards—Pirro, Wyhonic.
Right tackles—Kerns, Carpenter, Whalen.
Right ends—O'Connor, Kisiday, Gibson.
Quarterbacks—Ratterman, Still.
Left halfbacks—Murrin, Schneider, Wizbicki.
Right halfbacks—Bumgardner, Maggioli.
Fullbacks—Tomasetti, Kulbitski, Schuette.

Cleveland	7	7	14	21	—49
Buffalo	0	0	7	0	—7

Cleveland: Touchdowns—Edgar Jones (2), Young, Motley (3), Saban. Points after touchdowns—Groza, 7 (placements).
Buffalo: Touchdown—Baldwin. Point after touchdown—Armstrong (placement).

The Statistics:

Buffalo		Cleveland
12	First downs	15
63	Net yards gained rushing	218
36	Forward passes attempted	26
11	Forward passes completed	11
104	Yards forward passing	118
1	Forwards intercepted by	3
2	Yards gained runback of interceptions	80
42	Punting average	33
51	Total yards all kicks returned	107
3	Opponents' fumbles recovered	3
27	Yards lost by penalties	90

Jean Gets 17 But Team Loses

Jean Hogan's high individual score of 17 points went for naught yesterday as her Nativity team was beaten 48-35 by Blessed Sacrament in the Girls' Senior CYO Basketball League. In the other Senior game played yesterday at St. Martin's gym, St. Francis de Sales whipped St. Anthony's 24-20.

In the Intermediate League, two field goals in the last minute of play gave St. Peter's a 23-19 win over St. Martin's. It was the fourth win in a row for St. Peter's and gave the winners undisputed possession of first place. St. Joseph's blitzed St. Anthony's 41-15 and St. Gabriel's topped Holy Comforter 24-21 in the other two Intermediate games.

YMCA Hi-Y League Opens With 2 Games

Two games tonight launch the Hi-Y Basketball League at the Boys YMCA.

At 8:15 Montgomery-Blair Hi-Y plays the Washington-Lee Alpha Hi-Y; in the second game Washington-Lee Beta Hi-Y will meet Bethesda-Chevy Chase Beta Hi-Y.

Bill Bennings

Bennings' selections at Tropical Park for Monday, Dec. 20:

1—Chalvaal, Bother, Miss Crossbow.

2—Potsey, Halcyon Cross, Fly Pigeon.

3—Warrenton, Ominous, Sanserito.

4—Ina Rush, Montage, Shell Back.

5—Poignancy, Eternal Way, Lapacho.

6—War Raider, Hearth Mouse, Red Devil.

7—In Earnest, Sextant, Dave's Boy.

8—One Up, Languid Lady, Compatriot.

Best Bet—INA RUSH.

SELL YOUR CAR!
WE BUY ANY MAKE
HIGHEST PRICES PAID for low mileage cars
L. P. Steuart Inc.
1325 14TH STREET, N. W. DE. 4800

Georgia, Tech Play in Garden

New York, Dec. 19 (AP)—Georgia and Georgia Tech, two of the several unbeaten quintets in the Southeastern Conference, invade Madison Square Garden tomorrow night to meet pair of New York teams.

Georgia Tech (4-0) will meet Long Island U. (6-2) in the (8 p. m. EST) opener. Georgia (7-0) will tangle with New York U. (2-2) in the (about 9:45 p. m.) windup.

L. I. U., a hot and cold club with a mixture of veterans and sophomores, staged a strong second half surge to down Kansas State, 63-60, in the Garden Saturday night.

Tech, with four Midwesterners in the starting lineup, downed Furman, 64-49 Saturday. The Engineers haven't met any tough opposition yet, while L. I. U. has been mixing with top fives.

Georgia opened its Eastern trip last night by beating Buffalo at Buffalo, 56-51. NYU didn't play.

D. C. Merchants Top Silver Spring Motors

The National Guard Armory Basketball League opened last night with the D. C. Merchants defeating Silver Spring Motors, 53-46.

Carl Shearer and Don Hillock, of the D. C. Merchants were the high scorers of the evening with 15 and 12 points respectively.

FAST-CONVENIENT
Ford SERVICE
Any Mechanical Service
Body and Fender Work
Complete Auto Painting
New and Reconditioned Ford Engines
BUDGET PLAN, OF COURSE
NORTHEAST MOTOR COMPANY
Across From "Sears"
920 Bladensburg Road N.E.
ATlantic 0200

Cold? These Guys Work Out In T-Shirts, Shorts

Miami, Fla., Dec. 19 (AP).—Both North and South football squads worked out in T-shirts and shorts today in preparation for Mahi Shrine's grid game in the Orange Bowl Christmas night.

Coach Herman Hickman of Yale put his charges through a stiff four-hour workout at morning and afternoon sessions. Coach Andy Gustafson of Miami limited his team to a three-hour drill at similar morning and afternoon meetings.

The genial friendly-enemy coaches both said they were well pleased with the results of their first practice sessions.

"You better tell the ticket office to keep the first six rows behind the goal post empty," said Gustafson, "Because that's where Hickman is going to have to play his safety man when George Blanda (Kentucky quarterback) punts that ball."

"Peake" Says:
Now is the time to "Winterize" Your Car
Let Us Make It Safe for Winter Driving
Brand-New 1948 Plymouth and Dodge Motors
Immediate Installation
Budget Terms!
MO PAR
Chrysler Engineered Parts and Accessories
PEAKE MOTOR CO.
DE SOTO-PLYMOUTH
Direct Factory Dealer
Wisconsin Ave. at Albemarle
ORdway 2000

GALLAGHER & BURTON'S
Black Label
ONE SIP tells you it's a VERY FINE GIFT
Gift-packed and definitely for The Carriage Trade*
$3.31 4/5 qt.
$2.08 pt.
$1.06 1/2 pt.
GALLAGHER & BURTON'S Black Label BLENDED WHISKEY
*That group of Americans which always appreciates and demands the finest
Blended Whiskey, 72½% Grain Neutral Spirits, 86.8 Proof · Gallagher & Burton, Inc., Balto., Md.

Louise Brough Second

Mrs. DuPont Ranked First In U. S. Women's Tennis

New York, Dec. 19 (U.P.).—Her victory in the National Championship finals today gave Mrs. Margaret Osborne du Pont of Wilmington, Del., the No. 1 United States women tennis ranking.

Louise Brough of Beverly Hills, Calif., last year's top ranked, was pegged in second place and Doris Hart of Miami third.

Mrs. Brough and Mrs. du Pont were ranked first in doubles, with Miss Hart and Mrs. Patricia Canning Todd of La Jolla, Calif., second.

The rankings still must be approved by the United States Lawn Tennis Association at its annual meeting here January 22, but this approval was considered automatic.

There was little doubt that the top-ranked trio dominated women's tennis during 1948. Mrs. du Pont and Miss Brough together paced the United States to victory over the British for the Wightman Cup. Miss Brough scored a sweep at Wimbledon, beating Miss Hart for the singles crown and then teaming wih Mrs. du Pont to take the women's doubles and with Jack Bromwich of Australia to win the mixed doubles.

But it was Mrs. du Pont who won the United States National crown—and that, according to the rankings, was the most important victory over all. Playing under a mantle of grief caused by the automobile-accident death of her father, Mrs. du Pont downed defending Champion Miss Brough in three sets.

Gertrude Moran of Santa Monica, Calif., was ranked fourth in the 1948 listings.

The rankings:

1. Margaret Osborne Dupont, Wilmington, Del.
2. Louise Brough, Beverly Hills, Calif.
3. Doris Hart, Jacksonville, Fla.
4. Gertrude Moran, Santa Monica, Calif.
5. Beverly Baker, Santa Monica, Calif.
6. Mrs. Patricia Canning Todd, La Jolla, Calif.
7. Shirley June Fry, Akron, Ohio.
8. Mrs. Helen Perez, Los Angeles.
9. Mrs. Virginia Kovacs, San Francisco.
10. Mrs. Helen Pedersen Rihbany, Boston.

Women's Doubles

1. Louise Brough and Mrs. Margaret Osborne Dupont.
2. Doris Hart and Mrs. Patricia Canning Todd.
3. Shirley June Fry and Mrs. Mary Arnold Prentiss.

Baltimore Pair Wins Bowling

A couple of Baltimoreans, Nova Hamilton and Johnny Gaise, won the $250 first prize in the First Annual Central Atlantic Doubles Duckpin Tournament held over the weekend at the Rosslyn Bowling Center.

Hamilton rolled 935 for seven games and Gaise 902 for a combined total of 1837. The other winners were Roanoke's Tommy Sutherland and Steve Lindamood with 1808, $100; Julie Singer and Marvin Wolf of Washington with 1773, $50; Paul Jarman and Oscar Sykes of Washington with 1772, $20. In all 30 teams competed.

AUTO REPAIRING and REPAINTING
BODY AND FENDER WORK
McMahon Chevrolet
1238-46 Upshur St. N.W. GE. 0100
Between Georgia Ave. and 13th St.

now's the time to WINTERIZE
Reverse Flush Radiator
Tighten All Hose Connections
Lubricate Car Completely
Check Transmission
Check Rear-End
Check Battery and Cables
Check Generator and Voltage Regulator
Check for Water Leaks
Install Anti-Freeze
ALL FOR $3.50
(Parts and Materials Extra)
UNBELIEVABLE! A real quality paint job with proper preparations and undercoating for only $59.50
With a Real Guarantee
Any Car or Color
SALES—Nash—SERVICE
SAFFORD-CHANDLER MOTOR COMPANY, INC.
629 H St. N.E. AT. 4600
"The Home of Friendly Service"

Finer flavor and Something MORE...
"BONUS"
there's a BONUS in every bottle!
What every beer-drinker should KNOW about Beer!
Beyond all claims and counter-claims about brands of beer, one fact stands out:
Beer is a beverage brewed from grain. Bottle for bottle, National Premium uses far more grain than the average beer.
That's the reason for its extra full body—the BONUS that it gives you in the way of enjoyment.
Try it . . . you'll really notice the difference!
NATIONAL DRY PREMIUM
FULL MEASURE... FULL PLEASURE!
TUNE IN the "Pleasure Parade" over Station WRC every Mon., Wed., and Fri., at 6:15 p.m.
Brewed and Bottled by The National Brewing Company of Baltimore in Maryland

N. C. and W. & M.

Only Two Unbeaten in Conference

By The Associated Press

THE SOUTHER.. Conference found itself yesterday with only two basketball teams with perfect records.

Without a defeat were William and Mary's Indians and North Carolina's White Phantoms. One other club, The Citadel, doesn't make its 1948-1949 debut until December 30.

All of the other 13 fives, including North Carolina State's vicious Wolfpack, had fallen from the Nation's list of unbeaten teams.

William and Mary came through its biggest test to date Saturday night when the Tribe downed Wake Forest's Deacons, 52-47.

The victory moved the Indians into the lead in the Southern Conference race and extended their winning streak to seven games.

North Carolina, idle all of last week, has a 5-0 record. The White Phantoms haven't faced a conference test yet.

While most of the league's 16 clubs are at home enjoying the Christmas holidays, three teams are making intersectional jaunts.

North Carolina State, which displayed amazing power in thrashing West Virginia and Pittsburgh in its last outings, open a two-game stand tonight at the University of Nevada.

The "Hoosier Hotshots" move on to San Francisco Thursday night to battle San Francisco University and invade Los Angeles December 28 to compete in the Los Angeles National Invitational Tournament in the Pan-Pacific Auditorium.

William and Mary starts a swing through the East tonight. The Indians' first stop is Rider College. They play at Villanova Tuesday night, at Albright College Wednesday night and close out their pre-Christmas activities Thursday night at Seton Hall.

South Carolina's Gamecocks, too, will be in on the holiday fireworks. The Gamecocks are at Bowling Green (Ohio) Tuesday night and play at Lawrence Tech Wednesday night.

North Carolina's White Phantoms will get their heads together at Chapel Hill, N. C., Wednesday after spending several days at home for an abbreviated holiday vacation. Like their football brothers, the White Phantoms have a bowl engagement to take care of.

The North Carolina cagers tangle with the University of Arizona in the Camellia Bowl at Lafayette, La., December 28. After scrimmages with Louisiana State and Tulane, the Phantoms will be guests New Year's afternoon at the Sugar Bowl in New Orleans, La. There, the Carolina football aces, led by Charlie Justice, will clash with Oklahoma's Sooners.

2 Pro Loops Meet Today; Both Postpone Drafts

TRUCE—From Page 12

New York Yankees; Arthur (Mickey) McBride of the Cleveland Browns; James Breuil of the Buffalo Bills, and Tony Morabito, of the San Francisco 49ers.

The meeting of the two leagues had been indicated earlier in the week by remarks made by Alexis Thompson, owner of the NFL champion Philadelphia Eagles, and George Halas, coach and owner of the National League Chicago Bears. Both Thompson and Halas had called for a "sensible solution" to the pro football war.

Teams Hedge in Poll

All of the league owners were polled last night by the Associated Press on their feelings about a solution to the football war. While none would come right out and call for a conference of the two groups, enough hedged to make peace talks appear inevitable.

The two leagues held their championship games today—the Philadelphia Eagles whipping the Chicago Cardinals in the NFL tilt—and Cleveland walloping Buffalo for its third straight AAC crown.

There was a rumor the two champions would meet next Sunday.

To this Bell replied: "It's a lie, absolutely untrue."

He said the same to a report that the AAC and NFL would announce an agreement within a few days.

But already the NFL's solid front against the AAC—started three years ago when the junior loop was organized—has developed two light cracks.

1. The Boston Yanks, owner Ted Collins announced last night, will shift to New York in '49. Of course, that switch must be okayed by the league but no opposition is expected.

2. Alexis Thompson, Eagles' owner, is on record for a joint draft with the AAC and cooperation between the two pro loops.

Opposed to this proposal, however, are Tim Mara of the New York Giants, George Marshall of the Washington Redskins, Ray Benigson of the Chicago Cardinals and Collins.

Four other NFL owners declined to state their position.

Spokesmen for the AAC have repeatedly made truce offers but always the NFL turned them down.

Thompson, recovering in a New York hospital from an appendectomy, says neither league can remain financially sound if the current feud continues.

Rumor persists that Thompson wants to sell his champion Eagles because he lost money the past two years despite winning teams.

George Halas of the NFL's Chicago Bears told a reporter he is in partial agreement with Thompson and Green Bay's Curley Lambeau said: "I'm in favor of any sensible solution but definitely not a merger."

What will happen?

The AAC says—positively—it will operate next year and with the same eight teams. The Chicago Rockets, however, may shift its franchise to Dallas, Tex.

From Bell came possibly his first hint of a merger—truce—peace—or whatever you'd like to call it.

The commissioner said "it was possible" the NFL would consider applications from AAC members to join the older loop at tomorrow's meeting but—and this was the joker:

"I have had no information that this would come to pass," he said.

Collins said he decided to shift to New York because "when one loses about three quarters of a million dollars in Boston, as I have, it's about time to move out."

SNOW—From Page 12

Game Played Under Lights

snow. The referee dug out a clear spot for the ball with his cleats. This became standard procedure as the game, and the snow, continued.

It was a great day for penguins.

Steve Van Buren, who had consistent bad luck in previous meetings with the Cardinals—Chicago had beaten the Eagles five times in a row—was Philadelphia's best ground-gainer. Running wide off tackle and around the ends, he gained 98 yards on 26 tries. The elusive Josh Pritchard gained 67 yards on 16 carries and Tommy Thompson, known principally as a passer, picked up fifty yards on 11 tries, mostly quarterback sneaks.

In addition to their one touchdown, the Eagles had three near misses. On the Eagles' first offensive play of the game, Thompson pitched a tremendous pass to Jack Ferrante, who slipped, skidded then ran across the goal line. The play covered 67 yards but it didn't mean a thing. A Philadelphia player was offside and the ball was called back and a five-yard penalty was assessed.

D. C. Recreation Basketball Draws 154 Teams

The D. C. Recreation Department is claiming a national record for number of team entries in an intra-city basketball tournament.

A total of 154 are entered in the Recreation Department's tourney which begins December 27, and continues until New Year's Eve.

A breakdown shows 20 teams in the 90 pound class, 18 in the 105 pound class, 19 in the 120 pound class, 46 in the 17-and-under class, 32 in the unlimited class, and 22 in the girls division. The tourney will take place at all of the local high school gymnasiums.

Drazin's Shot Beats Dukes, 37-36

A long set shot in the last 30 seconds by Sid Drazin, former All-High star at Roosevelt, gave the Hoboes a 37-36 victory yesterday over the Dukes in the Jewish Community Center's Senior Basketball League. It was the closest the Dukes have come to victory in four games: Drazin was also the game's high scorer with 12 points. Results of the other games played yesterday:

SENIOR LEAGUE

Ugly A. C.	45	Colonials	34
Ornstein Const. Co.	49	Cardozo	31
Tigers	44	Ulps	25
Combines	42	Royals	37

INTERMEDIATE

Pine Forest	27	Zayvim	23
Blue Jays	34	SAR	28
Lions	43	Wilmer AZA	37
Capital City AZA	53	Potomac AZA	44

Simon Atlas AZA forfeited to Ulps.
Sracas forfeited to SAR.

'Skins Were There

Yanks Shift 2d Since 1932 For Boston

Boston, Dec. 19 (AP).—For the second time since 1932, Boston has apparently turned out a jinx city for the National Football League.

The latest to pull out is Ted Collins who yesterday announced he will shift his Yanks to New York in 1949.

Collins started his unsuccessful gridiron operations, which he says cost him "almost three quarters of a million dollars," here in 1944.

He revived major league professional football in Boston after a seven-year lapse.

Back in 1932, George Preston Marshall launched his club ownership career with the then Boston Redskins. His club suffered five seasons of financial reverses before he moved the Redskins to their present and highly profitable Washington site.

Shortly after Marshall was authorized to move the Redskins from Boston, he obtained the services of the famed Sammy Baugh, whose trusty arm passed the Redskins to league championships in 1937 and 1942 and has been carrying them ever since.

Favored Cards Lose, 7-0, In Heavy Snow at Philly

EAGLES—From Page 12

the entire NFL season, as a matter of fact.

The Cardinals, favored by as much as 7 points, never passed Philadelphia's 30-yard line and they got up to the snow-covered line only once as the Eagles reversed a 21-14 judgment in the teams' regular season game.

Under the horrible playing conditions it was amazing that either team, depending strongly on their running games, was able to work up a scoring threat in the first half. But both did, the Eagles the first time they got the ball.

Mallouf's initial punt had rolled dead on the Eagle 35, or thereabouts, when Thompson stuck out Philadelphia's neck with a first-down pass. Jack Ferrante latched on to it at the Card 15, was smashed into the snow by two defenders, but came up again and skidded the last 15 yards into the end zone.

The only trouble was that the Eagles were offsides on the play. The ball went back and the Eagles had to settle for a 7-yard Thompson-to-Pihos toss that meant nothing.

Chicago's first-period menace came after a 34-yard drive, engineered mostly by Elmer Angsman and Charley Trippi. On the Eagle 30 the Cards stalled, however, and Mallouf tried to field goal from the 40. It was long enough, but far to the left.

The Eagles got a terrific break on Muha's booming pun early in the second period, followed by Angsman's obliging fumble on the Cardinal 21. But they threw the chance out the window.

Patton's recovery for Philadelphia was followed by two Thompson passes that went wild and a third that clicked—to the wrong man. Cockran intercepted for the Cards and the hosts had to wait briefly before tossing away another scoring chance.

Van Buren was the big gun as Philadelphia marched 27 snowy yards to the Cardinal 6, where Patton tried his first field goal from back of the 15. The ball was scant inches to the right, according to officials. Nobody could object, considering the heavy snowfall at the moment.

CHICAGO
Left end—Cochran, Kutner, Ravensberg.
Left tackle—Timny, Coomer.
Left guard—Ramsey, Colhouer, Nichols.
Center—Banonis, Blackburn.
Right guard—Andros, Apolskis.
Right Tackle—Buiger, Szot, Leepfe.
Right end—Clatt, Dewell, Goldman.
Quarterback—Davis, Mallouf.
Left half—Trippi, Dimancheff, Schwall.
Right half—Angsman, Goldberg.
Fullback—Harder, Yablonski.

PHILADELPHIA
Left end—Green, Ferrante, Humbert.
Left tackle—MacDowell, Sears, Douglas.
Left guard—Maronic, Patton, Giannelli.
Center—Lindskog, Wojciechowicz.
Right guard—Klewer, Barnes, MaGee.
Right tackle—Wistert, Savitsky.
Right end—Armstrong, Pihos.
Quarterback—Thompson.
Left half—Steele, Van Buren.
Right half—Craft, Pritchard.
Fullback—Muha, Myers.

Chicago	0	0	0	0—0
Philadelphia	0	0	0	7—7

Philadelphia scoring: Touchdown—Van Buren. Point after touchdown—Patton (placement).

The Season's Best

Thousands have switched to giving and serving milder Calvert Reserve this season.

CALVERT RESERVE Blended Whiskey—86.8 Proof—65% Grain Neutral Spirits. Calvert Distillers Corp., New York City

ABSOLUTELY! OUR BIGGEST FIRST YET!

first! IN THE U.S.A.

With Records Made Since Lifting Petrillo Recording Ban

THEY'RE REALLY HOT! Just made last Tuesday Night!

RCA-VICTOR

In keeping with SUPER MUSIC'S policy of giving Washingtonians the biggest recording hits FIRST, we now bring you four records made last Tuesday night approximately eight hours after the Petrillo recording ban was lifted at noon Tuesday, December 14, almost a year after the ban went into effect.

We cordially invite you to visit any of our 3 stores to hear these and other records without obligation to buy.

All Three Stores Open Every Night 'Till Xmas

PERRY COMO
"FAR AWAY PLACES"
"MISSOURI WALTZ"

TOMMY DORSEY
"HOW MANY TEARS MUST FALL"
"DOWN BY THE STATION"

VAUGHN MONROE
"MELANCHOLY MINSTREL"
"RED ROSES FOR A BLUE LADY"

FRAN WARREN
"WHY IS IT"
"JOE"

WE MADE THEM TUESDAY NIGHT... SUPER GIVES THEM TO YOU TODAY!

SUPER Has one of the hottest records in existence...

3 CONVENIENT LOCATIONS

SUPER RECORD STORES

CUT RATE DRUGS
1110 7th ST. N.W.
Store Hours:
Daily 9:00 A.M. to 11 P.M.

MUSIC CITY
1350 F St. IN NATIONAL PRESS BUILDING
Store Hours:
Daily 9:30 A.M. to 11 P.M.

MUSIC & APPLIANCES
1327 H ST. N.E.
Store Hours:
Daily 9:30 A.M. to 10 P.M.

Pomerantz INC.
FORMERLY GIVOT'S
WINES—DELICATESSEN—LIQUORS
FREE DELIVERY

HOLIDAY LIQUOR VALUES!

JAMES E. PEPPER
Bottled in Bond
BOURBON
100 PROOF
$4.29 A FIFTH

GRIERSON & COMPANY
Five Star
French Cognac
83 PROOF
$3.59 A FIFTH
$42.00 A CASE

I. V. C.
California
CHAMPAGNE
12%
$1.79 A FIFTH
$21.00 A CASE

CHATEAU LANDON
French
CHAMPAGNE
12%
$3.69 A FIFTH
'37 VINTAGE—A GREAT YEAR

Real Bourbon Values!!

CROWN POINT
Kentucky Straight
BOURBON
3 YEARS OLD—93 PROOF
$2.99 A FIFTH
$35.00 A CASE

MEADVILLE
Bottled in Bond
BOURBON
8 YEARS OLD—100 PROOF
$4.89 A FIFTH
Quantity Limited

36 Vintage Tinto or Blanco GRAN VINO Fifth 69c

Ask about our Cocktail Sandwiches and Trays
COlumbia 8738 COlumbia 4412
1782 COLUMBIA ROAD N.W.

SECTION B | CITY LIFE — Classified Advertising

The Washington Post

MONDAY, DECEMBER 20, 1948

Today On WINX
6-9:30 A. M. Wake Up With Jerry Strong.
1:30 P. M. Howard Williams. The Band Stand.
3:30 P. M. News for women with Betti Allen.

The Federal Diary

by Jerry Kluttz

Civil Service Board To Ask Congress for 2 Important Changes

In its annual report, the Civil Service Commission is slated to ask Congress for two important changes that would affect Federal salaries. They are:

1. That it be given the authority to fix and change salaries annually if needed, to meet changing conditions. The commission would be restricted only by a minimum and maximum for each grade to be set by Congress, and,

2. A sweeping revision of the Classification Act—an overhauling that would set up three new grades over the present $10,330 ceiling. The revision would cover the jobs of bureau chiefs, chief clerks, special assistants, general counsels, etc.

STORY: The Wright brothers' famed Kitty Hawk plane was given a home in Smithsonian Institution here last Friday in a flurry of publicity. Several weeks ago, it seems, Government officials learned of a man down in North Carolina who had tinkered around the historic first plane.

An official was sent down to the elderly man's farm to invite him to witness the ceremony. He did. To which the old farmer responded:

"What fur—I seed it once."

SEC: Robert K. McConnaughey has told friends that he'll resign his membership on the Securities and Exchange Commission unless Congress passes the bill to raise the salaries of Federal executives. A Democrat, he's widely respected as an able public servant.

TREASURY: Cyril Upham has resigned as the assistant comptroller of the currency. He'll be the agency's chief bank examiner in the Minneapolis district. Under the absurd Federal salary system, Upham will be paid a higher salary as an examiner than he was as boss of all the examiners.

GPO: The 11 per cent increase in salaries for the 3000 per diem employes of the Government Printing Office will go into effect as of today. Most of the skilled mechanics will get 26 cents an hour; a few will get 31 cents.

The Public Printer is now whipping plans into shape to give corresponding pay raises to the laborers, helpers and other employes at GPO who weren't covered by the 11 per cent hike.

BEP: Treasury's Bureau of Engraving and Printing traditionally follows the GPO on wages. The new GPO wage boost will surely result in a request for a similar increase by the skilled workers at the BEP.

BULL'S EYE: In his testimony supporting the bill for higher executive salaries, Comptroller General Lindsey Warren had this appropriate sentence:

"Those who hurl at the President frequent charges that the Government is wasteful, extravagant or inefficient, must themselves share the blame if they deny him the price of the abler tools he needs."

Are you listening, Senator Byrd? You fit that description.

PEOPLE: At Maritime, D. S. BRIERLY has been appointed chairman of the vessel trial and guarantees survey boards . . . MRS. KATHRYN POWER, the young widow who couldn't get her husband's VA insurance and other Government moneys due her until the President intervened, has been hired as a clerk-typist by the Public Health Service . . . At GPO, NORWOOD C. WILLIAMS and CHARLES J. REED have been given cash awards for efficiency suggestions . . . Government agencies are collecting toys for BILL HERSON'S WRC doll house. The needy kids will get them for Christmas.

NOTES: Agriculture scientists are making experiments with radioactive fertilizer . . . ROBERT H. BUCKNELL, director of VA's canteen service, is the VA nominee for the Junior Chamber of Commerce award for the most outstanding young Federal worker. Unfortunately, most agencies are dragging their feet on this worthwhile project . . . At Interior's Bureau of Land Management, RILEY V. LEWIS, FLORENCE S. HARRIES and ULYSSES S. GARNES, have retired . . . At VA, FOSTER E. MOHRHARDT is the new director of its library service.

PARTIES: Most agencies have cracked down on pre-Christmas parties this year. Some few offices have relented and will allow get-togethers on Friday morning. Other agencies have forbidden parties on office time.

SILVERSMITHS SINCE 1873
So Very, Very Smart
HITCHING POSTS
TWO STYLES
TWO SIZES
$35 to $100

To grace your grounds and lend a note of genial hospitality. Decorative color effects.
Phone ME. 1134
D. L. BROMWELL
710 12th St. N.W. Just Above G
Making Homes Brighter Since 1873

As Christmas Nears, Yule Activities Increase . . .

The Washington Post

HOLIDAY GREETINGS — Santa Claus attended yesterday's party for embassy children here following their participation in the fourteenth International Children's Christmas broadcast over WMAL, the ABC network, and the Voice of America overseas. The picture at left shows the cast which included Alben Barkley Truitt, grandson of the Vice President-elect; Zarmina Khan, daughter of the Ambassador of Afghanistan; Aung, son of U So Nyun, Ambassador of Burma; Maro Esquivel, son of the Costa Rican Ambassador; Marilys Belt, daughter of the Cuban Ambassador; Maria Consuelo Thomen, daughter of the Ambassador of the Dominican Republic; Ileana Hoepelman, daughter of the first secretary of the Dominican Embassy; Alexander Castro, grandson of the Ambassador of El Salvador; Evelina Gonzalez-Arevalo, daughter of the Guatemalan Ambassador; Thor Thors, son of the Minister from Iceland; Asha Wagle, granddaughter of the Indian Ambassador; Zeba Ispahani, niece of the Pakistan Ambassador; Fawwaz El-Khouri, son of the Syrian Minister; Susanna Mora, daughter of the Uruguayan Minister, and Ted Malone, ABC star, master of ceremonies. Center picture shows Gabriel Kajeckas, son of the attache of the Lithuanian Embassy, is native costume. At right another Christmas scene: This one at the Children's Aid Society as the Rev. Ralph Vawters, president of the society, is shown with toys gathered and repaired for 640 needy children. The society has plenty of toys but needs donations of food to fill 100 baskets for needy families. The society is located at 466 H st. sw.

Children of 52 Nations Send Radio Greetings to the World

(Other Christmas stories, Page B2)

A message for all the world went out of Washington yesterday—a message spoken simply and earnestly by children of 52 different countries.

It was—shyly, tersely, smilingly, carefully, hopefully—"Merry Christmas and a Happy New Year."

Fifteen-year-old Alben Barkley Truitt, grandson of the Vice President-elect, spoke first. In behalf of this country's children, he sent "sincere best wishes" to the peoples of other lands.

"These wishes, however, are not the light-hearted, joyous greeting that would have sufficed in past years," he said.

"They are, instead, a prayer for new light to lessen the darkness and despair that hangs over our divided world."

Thus did the fourteenth international children's broadcast begin at 5 p. m. yesterday in the terrace room of the Shoreham Hotel. The half-hour program was carried over the Nation by the American Broadcasting System and beamed throughout the world by the State Department's Voice of America.

One by one, garbed in the colorful attire of their homelands, the children—many of them near-toddlers—left their seats on the stage to offer their words. Some spoke only in English, some in their native tongue as well.

Putting the youngsters at ease before the microphone was Ted Malone, ABC's roving reporter. Tall, husky Thor Thors, son of the Minister from Iceland, needed no urging. Said he:

"The entire world may not be bright this Christmas. However, let us pray and hope. . . ."

Eight-year-old Gabriel Kajeckas, son of the Lithuanian Attache brought a roar of laughter from the 300-odd members of the audience, many of them Ambassadors. No sooner had Malone asked his age than he replied, "I'm 8 years old and my birthday will be on January 15."

Then the boy, dressed in a hand-woven costume of red, white and green,—Lithuania's national colors—and carrying a kankles, an ancient, stringed musical instrument, hit the evening's highspot. Breathlessly he recited:

"May God bless you and keep you this Christmas and then,
Bless you the year through until it's Christmas again."

After the broadcast the 52 children, their parents and brothers and sisters, representing most of the embassies and legations here, trooped to the hotel's Blue Room, where ice cream, cake and milk was served. Each child received a gift.

The annual broadcast was sponsored by the Greater National Capital Committee of the Washington Board of Trade. Also present was Santa Claus, seated on the poinsetta-bordered stage. Music was furnished by the United States Marine Band Orchestra.

Woman Reports Sex Assault After Alighting From Bus

A 38-year-old married woman reported she was assaulted and raped Saturday night, police said, by a man who followed her to Fort and Pearson places se., after she alighted from a bus at Alabama ave. and Anger pl. se.

The woman said the man put his hand in his coat pocket as though he had a gun and forced her to accompany him to the nearby wooded area. There he choked her into unconsciousness and raped her, she said.

She described her assailant as a Negro, about 20 years old, of slender build, wearing a tan topcoat, gray hat, tan sport shirt and light brown trousers.

Maryland's Tax Intake Increases 20% Over 1947

Baltimore, Dec. 19 (AP).—Maryland's tax intake so far this fiscal year shows more than a 20 per cent increase over last year.

Total receipts for the five months beginning July 1, 1948, were $39,170,755, or a gain of $6,770,930 as compared with the corresponding period of 1947.

The biggest increase was in sales taxes. It netted $11,628,596 in the first five months of the present fiscal period, as compared to $7,997,637 in the same period a year ago.

The comptroller's office estimates that Maryland will have a general fund surplus of $25,539,325 at the end of the current fiscal year.

Tuck Pardons Alexandria Slayer of 3

Roberts to Leave Wednesday After 14 Years in Prison

George D. Roberts, former Alexandria policeman, who has served 14 years of a life sentence in the Virginia Penitentiary for the slaying of three of his wife's relatives, will be released Wednesday under a gubernatorial pardon.

T. Brooks Howard, Alexandria attorney, said yesterday he had received word that the pardon had been approved by Governor Tuck as a result of an appeal presented more than nine months ago.

States His Reasons

Governor Tuck told The Washington Post he had approved Roberts' release because of "extenuating circumstances" surrounding the shooting, coupled with Roberts' "exemplary" record at the State prison.

Roberts pleaded guilty in 1934 to the slaying of his wife's father, Ward E. Stuart; her uncle, George Stuart, and her grandfather, William F. Stuart, following a family quarrel at the Stuart home, 417 N. Columbus st., Alexandria.

The triple slaying occurred, according to police records, after Roberts had gone on duty at 4 p. m., and returned to his home for dinner about two hours later. When he found his wife absent from their home, the police report showed, he went to the Stuart home, shot the three men with his service revolver and then went to police headquarters to report the incident.

Wife Supports Appeal

Howard said his appeal for the pardon had been "substantially supported" by the former policeman's wife, Ardeth, who now lives near Franconia, Va. The attorney said Mrs. Roberts on one occasion had accompanied him to Richmond to make a personal appeal before the State Parole Board in the interest of her husband's pardon.

Howard said Roberts, now 42, does not plan to return to Alexandria, but will go directly to Kansas City to join relatives.

Instruction In Religion Is Debated

Released-Time Plan For Schools of D. C. Opposed, Defended

The desirability of released time religious instruction for District school children was debated last night by five speakers, of whom three opposed such a program.

Participating on the District Roundtable, broadcast over radio station WINX at 7:30 p. m., the speakers included E. Hilton Jackson, Washington attorney; Dr. Madelin K. Remmlein, National Education Association representative; Gilbert Parks, representative of Protestants United, all of whom took the opposition.

George Donegan, student at the Georgetown University Law School, and William Hannan, Washington attorney, took the affirmative. Leonard S. Melrod, Washington attorney, was the moderator.

The speakers discussed the resolution: "A program for released time religious instruction off the school premises and during the school hours, should be adopted."

(The Supreme Court ruled in the McCollum case last March that religious instruction in public schools was illegal. The court did not rule, however, on the legality of released time religious education outside the public schools.)

Favors Hour Each Wek

Hannan said he felt that District school children should have one hour of religious instruction each week.

Dr. Remmlein, speaking on the "education angle and not on the religious angle," said she opposed such a program because "there is so much to be taught in schools today, that not one minute of the school curriculum should be spared for outside subjects."

Jackson said the proposal "has elements of danger that involve comingling of public school control and sectarian groups." He added, "division of the student body into religious and non-religious categories is dangerous."

Gilbert Parks then posed this question: "Must all school children join in the religious program?"

Hannan said the program he favored was not necessarily a compulsory thing, but for "parents who want their children's religion to go hand-in-hand with education."

Parks warned that school teachers will probably become responsible for a child's appearance at the place of religious instruction, when released from school. He said, "If the child plays hooky from the religious instruction period, it will be reported to the school teacher, who in turn will send the child's name to the school superintendent for action." It will soon smack of policing powers, he concluded.

Donegan expressed the opinion that religion and education both teach Americanism. He felt that because a child spent most of his young life in school, religious education should have some part of the regular school curriculum. He added that teaching is a profession with its own techniques which many parents feel can be used to advantage to encourage religious principles in students.

Reissig Says 2d Segregation Report to Be 'Controversial'

The second report of the National Committee on Segregation in the Nation's Capital is going to be more controversial than the first, the National Association for the Advancement of Colored People was told last night.

Describing the preliminary report issued a week ago as a "report of facts," Dr. Frederick E. Reissig, executive secretary of the Washington Federation of Churches and member of the committee, said the second report would say "how we should act upon these facts."

Dr. Reissig addressed the District Chapter of the NAACP at its regular monthly meeting in John Wesley A. M. E. Zion Church, 14th and Corcoran sts. nw. Dr. Howard Jenkins of the Howard University school of law faculty spoke at the meeting, also, on the Strayer educational report.

"Belongs to America"

Dr. Reissig said the segregation report was compiled in the spirit that "Washington is not a city that belongs to the people who happen to live here, but a city that belongs to the people of America. It belongs more particularly to the Nation than any other city and ought to be a symbol of what the Nation stands for."

The 91-page preliminary report contains some errors, Dr. Reissig admitted, but as a whole it "is a report of facts."

The second part, or full length report to be issued in the spring, "is going to be the most dynamic and most controversial, and will probably stir up the community more" than the first, he said.

"Those of us who live in Washington have taken the brunt of the criticism, but we don't mind."

Dr. Reissig said the report "is going to be read by everyone on the Hill. Certain people back home are going to see that they read it.

"Three groups have got to take the lead in this, as well as in the President's civil rights program: the Government, our educational institutions, and the churches.

"Unfortunately, none of them are living up to their American ideals as they should," he said. "They must set the pattern for our American way of life."

Professor Jenkins, discussing the recently issued analysis of District school needs by Dr. George D. Strayer, said to measure school needs on a segregated basis "is a most asinine approach to a simple economic problem, and the only reason for it is the refusal of people to consider that children can learn side by side regardless of race.

"This is no criticism of Strayer," Jenkins said, "he made the kind of a report he was asked to make."

Two Questions Raised

He added that "the report needs to be augmented" in two respects:

"1. How well are present facilities being utilized to provide a good education for all the children?

"2. How much more is needed to make the District system equal to the best in the United States?

"I think until we get this information it is putting the cart before the horse to debate how to raise the needed money.

"We must correct the tacit assumption," Jenkins said, "that there is the possibility of having schools that are separate and equal. No schools that are separate will ever be equal."

The Rev. Stephen G. Spottswood was reelected president of the District chapter for a third term. Also reelected were: Dr. E. B. Henderson, vice president; Joseph H. B. Evans, secretary, and Thomas J. Frazier, treasurer.

Hyattsville Car Injuries Are Fatal To Man, 75

Wife Also Badly Hurt; Driver Held; Score of Crashes In Snowy Streets

A 75-year-old retired Federal building guard died yesterday, victim of a Hyattsville (Md.) traffic accident Monday that also seriously injured his wife.

Greater Washington police reported more than a score of accidents yesterday, most of them due to snow covered streets.

Mr. Miller

The fatal accident happened Monday afternoon as Mr. and Mrs. Thomas W. Miller of 4520 38th st., Brentwood, Md., were crossing Baltimore blvd. in the 5300 block.

Prince Georges County police technically charged with manslaughter the driver of the car that hit them, Raymond Smith, jr., 25, 6419 Taylor rd., East Riverdale. He was released under $500 bond for a hearing January 1.

Mrs. Miller, 69, is in serious condition at Leland Memorial Hospital, Riverdale, where her husband died.

Besides his wife, Lola, he leaves two daughters Mrs. Frank W. Bell, Edenton, N. C., Mrs. Montez Clarke, of the 38th st. address; two brothers, Frank, of Edenton, Charles, of Washington, N. C.; two sisters, Mrs. Nannie Brown, Mrs. Rosa Miller, both of Colerain, N. C., and a grandson, Lieut. Frank W. Bell, jr., a Marine Corps officer, of Cherry Point, N. C.

Five persons were injured yesterday when an automobile skidded and crashed headon with another automobile at 12:50 p. m. on Rt. 240 near Henderson's Corner, five miles north of Gaithersburg, Md.

Dr. Leo T. Brown, 46, 1621 New Hampshire ave. nw., told Montgomery County police at Rockville the car skidded when he stepped on the brake.

The injured were taken to Suburban Hospital by the Gaithersburg Rescue Squad. Brown was treated for cuts and bruises and released. A son, Henry, 15, was admitted to the hospital with a cut on his neck. Another son, Peter, 11, was treated for head cuts.

Injured in the second automobile were Dr. Ann T. Swing, 38, 1915 Kalorama rd. nw., and the driver, William E. Williamson, 46, 2505 Kalorama rd. nw. Dr. Swing was admitted with head and face cuts; Williamson was treated for a head cut. No charges were lodged.

Francis P. Reid, 71, of Rumson, N. J., and Earnest Everett, 26, of Punta Gorda, Fla., were injured about 1 p. m. when their automobile skidded, hit a tree and overturned on Rt. 301 near Mitchellville, Prince Georges County, Md. At Prince Georges General Hospital, doctors said Reid suffered a broken leg. Everett was treated for abrasions. Police said Reid was driving.

Walter Schilling, 21, 4217 43d st. nw., was treated at Prince Georges General Hospital for scalp lacerations he suffered when his automobile skidded off Landover rd. about a mile north of Largo, Md. His wife, with him, was uninjured. The accident happened at about 3 p. m.

In an unusual accident at 1:45 yesterday morning before the snow fell, a truck was demolished, but its driver was unhurt.

Police said the vehicle, owned by Apple's Market, 7214 New Hampshire ave., Takoma Park, Md., skidded 65 feet around Grant cir., mounted the inner curb, tumbled over and landed on its wheels inside the circle.

The driver, William Anderson 39, 7502 16th ave., Takoma Park, was charged at the Tenth Precinct station house with failing to give full time and attention to driving. He was released under $25 collateral for appearance in Municipal Court December 29.

Creators of The Post's Comics

Rex Morgan, M. D., Combines Glamor, Drama and Accuracy

Since World War II The Washington Post has acquired a number of comics which have real stars. The success of these comics has been phenomenal not only in The Washington Post, but in hundreds of other newspapers.

To acquaint our readers with the artists and writers who are producing these top-flight comic strips, The Washington Post has had prepared a series of articles about these men and their work.

This is the first of 10 articles in this series.

By Fred Laughlin

World War II interrupted the careers of many a rising young man.

Since the war, however, two talented Army Air Force veterans marched, via Rex Morgan, M.D., among the country's leading comic-strip artists.

Marvin Bradley and Frank Edgington, the artists responsible for the handsome Dr. Rex Morgan, are now thoroughly civilianized, and it is a far cry from the days when Bradley piloted Army gliders and Edgington taught B-29 crews to use the Norden bombsight.

But these two talented young men are not alone in having a finger in the Rex Morgan, M.D. pie.

Doctor Lends a Hand

There is a very well known doctor who watches the art and script closely to see that medical facts, backgrounds, and situations have case-history authenticity. Although he prefers to remain anonymous in authorship of this tremendously interesting comic strip, because of the ethical standards of his profession, he is the source of not only the medical epics of Rex Morgan, M.D., but of much of the story. No layman could furnish the material that appears in the strip without accurate knowledge of the practice of medicine. And then, too, there is the expert story-writing finger of Allen Saunders also in the superb strip. So four men are directly concerned in writing and drawing Rex Morgan, M.D.

Marvin Bradley (left) and Frank Edgington, the artist team who draw Rex Morgan, M.D., confer on their art work

Making a doctor a central character of a comic strip was a very difficult proposition. While a doctor encounters drama every day of his life, it is not necessarily mass-appeal drama. But the men involved tackled it on the theory that expert handling could put it across.

That they did put it across is evidenced by the fact that although it appeared first on May 10, 1948, it is now in 100 major newspapers in the United States. The Washington Post considers it one of the outstanding new comics of the day. It certainly won friends from the day it first appeared and promises to live for a long, long time in the hearts of an ever increasing circle of readers.

Plenty of Cooks

What this group did was to take a handsome young doctor of high character and surround him with glamorous women, both in frills and "starched whites," and launch him on an exciting career with very human and entirely believeable stories. To make things more complicated in the Rex Morgan, M.D. setup, the combination of Marvin Bradley and Frank Edgington maintains a 24-hour-a-day schedule, literally. Edgington works nights. Bradley's poor wife has to serve him breakfast at 4 a. m.

They work in different studios, and each of them puts in about 10 hours daily on his individual art work, and in the few remaining hours of the day they get together for joint sessions. One man draws all the main characters, and the other draws the glamorous women which appear in the daily and Sunday strip. Which does which is their Top Secret.

In the meantime, the story is evolved by Saunders and the mysterious doctor. The latter makes things quite complicated by insisting on medical accuracy and a high ethical viewpoint.

REX MORGAN, M. D.
Never a dull moment

All of this sounds a little on the screwy side, but between the four of them they seem to satisfy everyone. Ordinarily, newspapers taking on a medical strip would prepare themselves for doctors complaining about inaccuracies and violations of medical ethics standards. In the months that Rex Morgan, M.D., has been in The Post, there has not been one complaint from this source. On the other hand, the very fidelity with which the medical angles are handled might be expected to slow up the story. But here again there has been only praise from readers. It only goes to show that it is not necessarily true that too many cooks spoil the broth. In this case, four cooks have succeeded in making a very tasty broth because the upsurge of the Rex Morgan, M.D., strip is one of the wonders of the comic-strip business.

Other Syndicates Envious

Of course, the drawings of Bradley and Edgington do not hurt a bit. The young doctor himself is on the matinee idol side, and his patient, usually some glamorous gal, doesn't hurt the interest value of the strip a bit, because to the reader the patients look more like top-flight movie stars than gals in need of medical attention. And we suspect Allen Saunders of drawing the villains into the strip. What subtle monsters they are!

It all adds up to what the promotion-minded copywriters call "pulse-pounding human drama." One of the greatest compliments that is paid to Rex Morgan, M.D., is the fact that other syndicates, who have watched its progress longingly, are very envious of its success. And when they think of 100 newspapers buying it in the matter of a few brief weeks and featuring it prominently, they grind their teeth in silent rage. When other syndicates say that it is good, it must be good.

Of course, The Washington Post is glad to have this comic strip, for it is another reason why this newspaper can say that it has the cream of the postwar comics, in addition to the old favorites which are tried and true and which have friends dating back as long as a quarter of a century.

Did you know that you can buy a brand new, famous make piano for as little as $495 at Campbell Music Company?
Come in and see our large selection.
1108 G ST. N.W.
HOME OF THE STEINWAY PIANO

Area News in Brief

Waitress' Joke Try Puts Her in Hospital

A 30-year-old waitress, clambering across a narrow roof as part of a joke, was injured seriously yesterday morning when she slipped and fell 30 feet to a concrete pavement.

According to police, Miss Frankie Lewis, who was visiting her sister, Mrs. Virginia Nyberg, at 1361 Fairmont ave. nw., climbed out on the snow-covered roof to knock on the window of the adjacent apartment and joke about the snow.

She was admitted to George Washington University Hospital with a broken collarbone, fractured pelvis and injured right leg. She lives at 2523 14th st. nw.

$350 Reported Stolen

Thomas Charuhas, owner of the Beacon Restaurant, 638 N. Capitol st., yesterday reported that someone opened the cash register unobserved and took $350 in bills Saturday night, while the place was full of customers. The register is located near the front door.

6 Shooting Tries Fail

Six times Howard H. Royal pulled the trigger of his .45 caliber revolver at six different people, police say, and six times it failed to go off. The reason: the ammunition clip had fallen out without his noticing it.

As a result, Royal, 35, of Detroit, yesterday was charged with six counts of assault with a dangerous weapon.

All this happened Saturday night when Royal was arguing with his wife, Mrs. Daisy Royal, 35, of 16 K st. ne., police said. He aimed the gun at her once during the argument, and when it didn't discharge, he hit her over the head with it, the officers related.

Enraged by the gun's failure, he then pulled the trigger at five other persons in the house, police reported, without the gun going off. Not until police arrived did Royal find the clip had fallen from the weapon. He will appear in Municipal Court today.

To Present Opera

"Hansel and Gretel," Humperdinck's full-length grand opera, will be presented by the Church of Jesus Christ of Latter Day Saints on December 21, 22 and 23 at 8 p. m. at the Washington Chapel, 16th st. and Columbia rd. nw. The opera will be under direction of Dr. Wade N. Stephens.

Party Guests Robbed

Miss Rita Hibbeln of 4816 3d st. nw., gave a Christmas party for about 20 persons at her home Saturday night and early yesterday morning, she told police. During the festivities, she reported, money totaling $133 was stolen from her guests' coat pockets and purses.

Button to Set Nation's Tree Aglow at 5:16

At precisely 5:16 p. m. December 24, President Truman will push a button in Independence, Mo., and the 1948 National Community Christmas Tree here will blaze with brilliant, multicolored lights.

This was disclosed by the executive committee in charge of arranging the twenty-sixth annual tree-lighting ceremonies on the south lawn of the White House. Planning for the yearly event has been completed, a committee spokesman said yesterday.

The southeast gate of the White House will be opened to the public at 3:15 p. m. December 24, it was announced. The southwest gate may be used by persons holding tickets.

No public parking will be permitted on the Ellipse during the ceremonies, which will be reserved for official cars bearing the Christmas tree sticker, the spokesman said.

After Mr. Truman lights the tree by remote control he will deliver his Christmas greetings to the Nation. Four major networks will broadcast the tree-lighting and the President's remarks from 5:15 p. m. to 5:30 p. m.

At least two radio networks, however, will carry the entire program, which gets under way at 4:30 p. m., according to the committee spokesman. In addition, Columbia Broadcasting System's East Coast network will televise the proceedings. Locally, it will be carried on Station WMAL-TV.

Policemen's Association To Elect on Tuesday

The Policemen's Association will hold its annual election of officers Tuesday, with ballots and ballot boxes available for voting in each precinct between 6:30 and 10 a. m. and 2 to 4:30 p. m.

The association president, Lieut. Harry C. Blackman, of the Missing Persons Bureau, said pay raise legislation and widows' and orphans' benefits will be discussed at an association meeting Tuesday at 8 p. m. in Odd Fellows Hall, 419 7th st. nw.

Christmas Gifts Given Early . . .

The Washington Post

AT MISSION—Distribution of Christmas bags to 500 children was begun Sunday at Central Union Mission here. Mrs. Fred Vinson, wife of the Chief Justice of the United States, handed the gifts to the children. Left to right are the Rev. and Mrs. Herbert Eberhardt, of the Mission; Mrs. Vinson, and some of the children, Cleo Teets, Danny Tabor, Jimmy Blotner, Philip Salvador and Helen Boone who received gift socks

Mrs. Vinson Distributes Gifts To Needy Children at Mission

Christmas week festivities for children of Greater Washington got off to a good start yesterday as several parties and programs were staged.

Both individuals and organizations made special efforts to bring cheer to needy or underprivileged children. At the Central Union Mission, Mrs. Fred M. Vinson, wife of the Chief Justice, distributed bags of clothes and Christmas gifts to some 500 needy children, including those at the Mission's Emergency Home for Children.

The children also enjoyed candy, caroling and organ music around a Christmas tree at the mission.

At Tenley cir. nw., a Friendship Lion's Club program featured a Santa Claus, who arrived in a large old-fashioned sleigh. He distributed gifts and participated in a community Christmas tree-lighting ceremony for children of the neighborhood.

Other holiday activities for children planned for this week include the following:

Today: Bible class party, Southeast House, 324 Virginia ave. se., 3:30 p. m.; St. Anna's Home, 2224 N st. nw., Christmas movies, 7:30 p. m.; German Orphans' Home, Anacostia, movies, refreshments; Gallinger Hospital, gifts, entertainment by Camp Fire Girls of Prince Georges County and Southeast Washington; YWCA, 17th and K sts. nw., Baltic Scandinavian Society, movies and carols; Ladies Auxiliary of St. Vincent's Home and School party, 7:30 p. m.; Lancaster Theater children's party, 10 a. m.; Barney Neighborhood House, refreshments, gifts, story hour; Community Christmas carols sing, Fairland School, Silver Spring, Md., 8 p. m.; children's creche service at Washington Cathedral, 4 p. m.; gifts to be given by teen-agers of Phyllis Wheatley YWCA to patients at Freedmen's and Children's Hospital and Simms Nursery School, 3 p. m.; children's art display and tea at Friendship House, 4 p. m.; Cub Scouts party at 7 p. m.; annual Red Feather intersettlement carol sing near Rose Park Playground, Rock Creek Park, 3 p. m.

Tuesday: Red Feather settlement teen-age clubs, gifts and games, 7:10 p. m.; Southwest Community House, 501 2d st. sw., party, 6:30 p. m. Variety class of Northwest House, play, 7 p. m., at Peoples Congressional Church; Washington-Lee High School alumni dance in school gym; Christ Child Farm for Convalescent Children, Rockville, Md., carol sing, 4:15 p. m.; Washington Gas Light Co., party for boys of St. Joseph's Home and School; Kensington Junior High School, Christmas play and carol singing at the school, Kensington, Md., 8:15 p. m.; Christmas party for fathers and mothers of members of art and woodworking classes, Boys Club of Washington 8 p. m.; Christmas pageant, lower school of the Landon School for Boys, Wilson lane, Bethesda, Md., 3:15 p. m.; Disabled American Veterans, D. C. Department Auxiliary, party; Barney Neighborhood House, boys' party, 7 p. m.

Wednesday: Southeast House, party skit, games, 5:30 p. m.; Stoddard Baptist Home, play by members of variety class of Northwest House; Christmas basket fund dance sponsored by Sergt. John Basilone Post 109, American Legion, Jefferson Firehouse Hall, Arlington; Barney Neigrborhood House, parties at 7:30 p. m.; Episcopal Home for Children, Christmas play by all the children, 8 p. m.; Eastern Branch Club, Boys Club of Washington, 7 p. m.; Phyllis Wheatley YWCA Annex, party, 8 p. m.; Georgetown House, Blue Dahlia Club party, 3:30 p. m.; Lee and Reich Post 9382 and Auxiliary, party, 6 p. m.; Barney Neighborhood House, boys' party, 7:30 p. m.

Thursday: Georgetown House, Nursery School party, 3:30 p. m., home children's entertainment, 4 p. m.; Friendship House, afternoon club parties, 3:30 p. m.; Phyllis Wheatley YWCA, children's party, 4 to 6 p. m.; Eastern Branch and Georgetown Club of the Boys Club of Washington, parties, 7 p. m.; Northwest Settlement House, party; Southwest Community House, nursery party, 3:30 p. m., older children's party, 7 to 9 p. m.; St. Anna's Home, children from Francis Junior High School will entertain, 7 p. m.; Stoddard Baptist Home, program by Boy Scouts, 5:30 p. m.; Northeast and Southeast Salvation Army Post, parties, 7:30 p. m., Salvation Army Negro Post, 6 p. m.; Barney Neighborhood House, kindergarten party, 10:30 p. m., girls' party at 3:30 p. m.; Jefferson Junior High School community tree party, 7:30 p. m.; Junior Police teen-agers' dance, 1710 U st. ne.

Friday: Georgetown Salvation Army Post, party, 7 p. m.; Salvation Army-sponsored show at Capitol Theater, 9 a. m.; Christ Child Farm for Convalescent Children, Rockville, carol singing and hanging of stockings, 7 p. m.; Junior Police and Citizens Corps, distribution of toys; St. Ann's Infant Asylum, tots' radio broadcast and party at WINX, 12 noon; St. Joseph's Home and School, carol singing after midnight mass; Phyllis Wheatley YWCA, carol sing for junior girls, 5 p. m.; Friendship House, games and gift-wrapping for home children, 10 a. m.

Most homes and agencies will have Christmas dinners and open house on Christmas Day and during the weekend.

Mrs. Sue Keys, 71, Succumbs In Rockville

Mrs. Sue F. Keys, 71, former Montgomery County school teacher, died early yesterday at her home in Rockville, Md., after a three-month illness.

Born in Somerset County, Md., Mrs. Keys attended Maryland State Normal School and taught in the Montgomery County schools for many years. In 1900 she came to Rockville and two years later was married to Thomas C. Keys. Mr. Keys, a farmer, died in 1927.

Mrs. Keys was a member of the Montgomery County Women's Market, Bethesda, for 12 years, and attended the Rockville Baptist Church.

She is survived by a daughter, Josephine R. Keys and two sons, J. Fontaine Keys and Thomas C. Keys, jr., and a grandson, Gordon C. Keys, all of Rockville.

Funeral services will be at 2 p. m. Tuesday at the William Reuben Pumphrey funeral home, Rockville, with burial in Rockville Union Cemetery.

Tractor-Trailer Driver Killed as Truck Overturns

A tractor-trailer truck driver was killed early yesterday when his truck left the road and overturned in a ravine on Route 1, 4 miles south of Woodbridge in Prince William County, Va.

Virginia State Police identified the dead man as Hughes Alexander Perryman, 31, of Winston-Salem, N. C. They said the accident happened about 5 a. m.

The truck was found overturned in the ravine, in its wake a shattered bridge abutment. Repair crews worked an hour to right the truck before Perryman's body could be extricated from the cab.

The body was taken to Hall's funeral home, Occoquan.

New Rural Electrical Consumers Set Record

Some 600,000 rural families can have electric lights on their Christmas trees for the first time this year.

The Rural Electrification Administration, which makes loans to local electric cooperatives, said nearly 1000 local power systems added about 595,000 new consumers in 1948. This was the largest number ever connected in a year.

H. W. Cutler, Architect, Dead at 65

Howard Wright Cutler, 65, well-known Washington architect, of 815 18th st. nw., died yesterday at Mount Alto Hospital.

Mr. Cutler

Mr. Cutler, who retired in October of this year because of illness, was born in Ouray, Colo. After the death of his mother he was brought up by an aunt near Rochester, N. Y. He was educated in the public schools there and was graduated from the Richester Athenaeum and Mechanics Institute in 1904.

He established an office in Rochester which he maintained until the outbreak of World War I, in which he served in the Army with the rank of major on the staff of the Surgeon General. During this time he designed many well-known hospitals including additions to Walter Reed Hospital in Washington.

World War II Service

Following World War I Mr. Cutler practiced architecture in and around Washington until his retirement.

For a period during World War II, he served with the War Production Board as chairman of the construction advisory service of the construction bureau.

Buildings in the Washington area designed by Mr. Cutler include several on the University of Maryland campus, the Lincoln Memorial Church, remodeling of the residence of the late Justice Oliver Wendell Holmes at 1720 I st. nw., the office building of the Washington Surburban Sanitary Commission in Hyattsville, and the Gaithersburg High School, Gaithersburg, Md.

Mr. Cutler was commander of the Cissel-Saxon Post of the American Legion in Silver Spring, Md., and served as president of the Montgomery County Council of the American Legion for one term. He was a member of the Chevy Chase Rotary Club and a thirty-second degree Mason.

Wife and Daughters

He is survived by his wife, Mrs. Mildred Perry Cutler, and three daughters, Mrs. Harry J. Trainor, 6 Sunnyside rd. Silver Spring, Md., Mrs. Rudolph C. Ficken, 711 Dale dr. Silver Spring, Md., and Mrs. Maurice T. Riggs, Hollywood, Calif.

Mr. Cutler's first wife, Mrs. Marie K. Zahn Cutler, from whom he was divorced in 1944, lives in Silver Spring, Md.

He is also survived by a brother, William M. Cutler, 709 17th st. se., a sister, Mrs. Jessica Guernsey, 1578 Colonial ter., Arlington, Va., and another sister, Mrs. Victor Sebastian, New Rochelle, N. Y.

Funeral services will be held Wednesday at 11 a. m. in the Fort Myer Chapel. Burial will be in Arlington Cemetery.

G. H. Arnold, AAA Official, Is Dead at 48

Gex H. Arnold, 48, of 9901 Indian Lane, Silver Spring, Md., manager of the Silver Spring area for the American Automobile Association, died following a heart attack Saturday night in Wilson, S. C., the first day of his vacation in the South.

Mr. Arnold

Accompanied by his wife, Dorothy Arnold, he left Silver Spring Saturday morning to drive to Florida where they planned to spend Christmas.

A resident of Washington and Silver Spring for 20 years, he was associated with the AAA since 1936, having been district manager for the past eight years. Prior to that he was sales representative in the Washington office.

During World War II he served for 20 months as a warrant pharmacist with the United States Maritime Training Service at Sheepshead, N. Y. He was a World War I veteran, serving as chief pharmacists' mate in the United States Navy and continued in that service until 1927. He was born in Broadly, a town near Lexington, Ky.

Active in organization work, he was a member of the Silver Spring Board of Trade, the Washington Touchdown Club, the Cissel Saxon Post of the American Legion, the Silver Spring Elks and Moose Lodges and the Silver Spring Rotary Club.

Besides his wife, he is survived by three brothers, Borner Arnold, Washington, D. C., and Ralph and Guy Arnold, both of East St. Louis, Ill.

Used Christmas Trees Urged as Bird Feeders

By The Associated Press

The Fish and Wildlife Service yesterday made its annual appeal that the used Christmas tree be set up in the yard as a bird feeder.

"String popcorn on the tree. Hang chunks of suet where the birds can perch. Scatter chunks of stale bread, apples, grains and seeds around the base. Set feed out frequently, but in small quantities," the agency urged.

Lieut. M. S. Fiske

Funeral services for Lieut. M. Spencer Fiske, U. S. Army (ret.), whose sister, Mrs. William E. Eaton, lives in Washington, will be held at 11 a. m. Tuesday at Arlington Cemetery.

Lieutenant Fiske, 63, died December 15 at Hines General Hospital in Hines, Ill., following a lengthy illness. Mrs. Eaton, the wife of Capt. William E. Eaton, U. S. Navy (ret.), lives at 1407 37th st. nw.

Lieutenant Fiske was born in Huntington, Mass., and attended public schools of Huntington and Westfield. He served with the first detachment of railway engineers to leave for Europe during World War I.

In addition to Mrs. Eaton, he is survived by another sister, Mrs. Rubin F. Wells, of Everett, Wash.

Gabriel Cudenet

Paris, Dec. 19 (U.P.).—Gabriel Cudenet, 54, president of the radical group of the National Assembly, died today.

Newton Fox Dies; Lawyer, U. S. Official

Newton Kennedy Fox, 60, special assistant to the Attorney General, died Saturday at his home, 2301 Connecticut ave. nw., after a long illness.

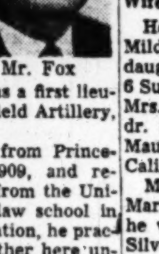

Mr. Fox

A native of Washington and son of a Washington attorney, Duane E. Fox, he had served in his position in the Department of Justice since 1939.

Mr. Fox served in Europe during World War I as a first lieutenant in the 314th Field Artillery, 80th Division, AEF.

He was graduated from Princeton University in 1909, and received a law degree from the University of Michigan law school in 1912. After his graduation, he practiced law with his father here until he enlisted in the Army.

After the war Mr. Fox became an attorney here for the Bureau of Internal Revenue for a few years, then moved to New York to practice private law until he returned here to join the Department of Justice in 1939. He was in the tax division at the time of his death.

He was a member of the American Bar Association, the Bar Association of the District of Columbia, the Order of the Coif, the Princeton Elm Club, the Princeton Triangle Club, Alpha Delta Phi fraternity, and the Department of Justice Post, American Legion.

He is survived by his wife, Mrs. Sara Bibby Fox, and two sisters, Mrs. Dorothy Shaffer of this city, and Mrs. Christine Fox Towne, of Des Moines, Iowa.

Funeral services will be held at 8:30 a. m. Tuesday at Ft. Myer Chapel, with burial in Arlington Cemetery.

Leonard S. Baird

Funeral services for Leonard S. Baird, 23, District Navy veteran who was killed in a traffic accident Thursday near Fredericksburg, Va., were held yesterday in Fredericksburg. Burial was in Oak Hill Cemetery.

A graduate of Central High School in 1942, he studied at George Washington University before entering the Navy, in which he served 30 months. After his discharge, he entered the University of Richmond, and was graduated from there last June.

Survivors include his wife, Mrs. Elsie Mills Baird; a daughter, Janet Vic Baird; his mother, Mrs. Elva R. Fussell; his stepfather, Preston Ray Fussell, and a brother, Ray Baird, all of Washington. His father, Leonard Baird of Chetserfield County, Va., also survives.

Navy Man Feared Drowned Mile Off Breton's Beach

A chief petty officer stationed at the Navy Air Test Station, Patuxent, Md., was believed drowned Saturday when his boat capsized a mile off Breton's Beach, 8 miles from Leonardtown, Md.

Missing is James Freeman Burns, 28, an aviation machinist's mate, whose home is in Oceola Mills, Pa.

According to Navy officials, Burns and another chief petty officer, Nick Pessas, were checking some duck blinds they had built a mile off the beach about 7 a. m. Pessas told officials a sudden gust of wind turned Burns' light plywood boat over and left him clinging to the side.

Burns' companion said he swam to shore to get another boat but when he returned Burns was missing and the boat had drifted out into the bay.

'Cost of Living' Welfare Funds Approved in Md.

Baltimore, Dec. 19 (AP).—The commission to reexamine the Maryland public welfare program has tentatively approved a request for a "cost-of-living" appropriation of $912,255.

The Department of Public Welfare asked the grant for the fiscal year beginning July 1, 1949, to relieve clients hit by the rising cost of living. If the State grants the sum, the Federal Government will match it with a similar amount.

The report also recommended that the requested budget of the Public Welfare Department for 1949 be reduced by $467,721. The department has asked for $7,674,417.

Died

ANTHONY, LILLIAN BERTHA. On Friday, December 17, 1948, at her residence, 330 Highland Drive, Chevy Chase, Md., LILLIAN BERTHA ANTHONY, beloved wife of George A. Anthony, mother of Mrs. Robert P. Nelson of Rhinelander, Wis., and Mrs. Henry Uihlein of Lake Placid, N. Y.; sister of Stephen H. Easton of Central Falls, R. I., and H. E. Easton of Barrington, R. I. Services at the S. H. Hines Co. Funeral Home, 2901 14th st. nw., on Monday, December 20, at 11 a. m. Interment private.

ARNOLD, GEX "H". Suddenly, on Saturday, December 18, 1948, at Wilson, N. C., GEX "H" Arnold of 9901 Indian lane, Indian Spring, Md., beloved husband of Dorothy B. Arnold. Mr. Arnold rests at the Warner E. Pumphrey Funeral Home, 8434 Georgia ave., Silver Spring, Md. Notice of services later.

BULMER, ANITA TYLER POOR. On Friday, December 17, 1948, at Naval Hospital, Bethesda, Md., ANITA TYLER POOR BULMER, widow of Capt. Roscoe Carlyle Bulmer, USN; mother of Miss Anita Carlyle Bulmer of Washington, D. C. Services will be held at Fort Myer Chapel on Tuesday, December 21, at 3 p. m. Interment Arlington National Cemetery.

CALLAHAN, MARY J. On Saturday, December 18, 1948, MARY J. CALLAHAN, daughter of the late Roberta Carter. Friends may call at the Lee Funeral Home, 4th st. and Massachusetts ave. ne. Requiem mass at St. Joseph's Church, Tuesday, December 21, at 9 a. m. Interment Mount Olivet Cemetery.

O'CONNELL, FREDERICK M. On Saturday, December 18, 1948, FREDERICK M. O'CONNELL, the beloved husband of Agnes V. O'Connell (nee Dant), father of Frederick M., jr., Raymond T. and the late Clarence O'Connell. Services at Chambers Funeral Home, 517 11th st. se., on Wednesday, December 22, at 2:30 p. m. Interment Congressional Cemetery.

CUTLER, HOWARD W. On Sunday, December 19, 1948, at Mount Alto Hospital, HOWARD W. CUTLER, beloved husband of Mildred Perry Cutler and father of Mrs. Harry Trainor, Mrs. Rudolph Ficken of Silver Spring, Md.; Mannie T. Riggs of Hollywood, Calif.; brother of Mrs. Victor Sebastian of New Rochelle, N. Y.; Mrs. J. B. Guernsey of Arlington, Va., and William M. Cutler of Washington, D. C. Remains resting at Chambers Funeral Home, 3072 M st. nw., until Wednesday, December 22, at 10:30 a. m. Services at Fort Myer Chapel at 11 a. m. Interment Arlington National Cemetery with full military honors.

DREIFUS, HARRY. On Thursday, December 16, 1948, at Bethesda Naval Hospital, HARRY DREIFUS of Layhill, Md. beloved son of Mrs. Eva Dreifus; brother of Helen D. Roth, Ernest and Raymond Dreifus. Funeral from Collins Funeral Home, 3821 14th st. nw., on Monday, December 20, at 1:30 p. m. Relatives and friends invited. Interment Ivy Hill Cemetery, Alexandria, Va.

ELLSWORTH, ALMA MAE. On Saturday, December 18, 1948, at Georgetown University Hospital, ALMA MAE ELLSWORTH, the beloved wife of the late John Edward Ellsworth and mother of Harry Clay Ellsworth, and sister of Harry G. Gossage, Mrs. Philip B. Ward and Howard S. Gossage. Services at Chambers Funeral Home, 3072 M st. nw., on Monday, December 20, at 1 p. m. Interment Cedar Hill Cemetery.

FINK, SARAH ELIZABETH. On Saturday, December 18, 1948, SARAH ELIZABETH FINK, beloved sister of Mrs. L. N. Hutchinson, Mrs. Herman Moreland, Mrs. Frank P. Mitchell and J. A. Hammond. Friends may call at the Donaldson Funeral Home, Laurel, Md. Funeral services at St. Philip's Episcopal Church of Laurel on Tuesday, at 2:30 p. m. Interment in Ivy Hill Cemetery.

FISHER, CHARLES NOHE. Suddenly, on Sunday, December 19, 1948, at Westminster, Md., CHARLES NOHE FISHER, husband of Marie Osborne Fisher. Funeral from St. John's Church, Westminster, Md., on Wednesday December 22, at 10 a. m.

FOX, NEWTON KENNEDY. On Saturday, December 18, 1948, at his residence, 2301 Conn. ave. nw., NEWTON KENNEDY FOX, beloved husband of Mrs. Sara Bibby Fox and brother of Mrs. Charles H. Shaffer of Washington, D. C., and Mrs. George L. Towne of Des Moines, Iowa. Remains resting at Hysong's Funeral Home, 1300 N st. nw. Funeral services will be held at Fort Myer Chapel, on Tuesday, December 21, at 8:30 a. m. Relatives and friends invited to attend. Interment Arlington National Cemetery.

GAINOR, CARRIE M. On Saturday, December 18, 1948, at Suburban Hospital, CARRIE M. GAINOR of 1630 Argonne pl. nw., beloved wife of the late Edward J. Gainor and mother of Mrs. Gene Bentz, and grandmother of John W. Bentz. Funeral and interment Muncie, Ind. Remains resting at the Taltavull Funeral Home, 3619 14th st. nw., until 4 p. m., Monday, December 20.

GILL, RUSSEL B. All members of old K Co., 115th Inf., 29th Div., meet at the Warner E. Pumphrey Funeral Home, 8434 Georgia ave., Silver Spring, Md., at 7:30 p. m. Monday, December 20, 1948, and pay our last respects to our comrade and pal, RUSSEL B. GILL.
Signed: W. W. LEWIS, President.
BILL MARVEL, SR., Secretary.

GILL, RUSSEL B. Suddenly, on Friday, December 17, 1948, RUSSEL B. GILL of Silver Spring, Md., beloved brother of Mrs. Alice M. Niple, Mrs. Mary E. Jennings, Levi C., jr., and Grover C. Gill. Mr. Gill rests at the Warner E. Pumphrey Funeral Home, 8434 Georgia ave., Silver Spring, Md. Services and interment private.

HAISLIP, ANNA E. VOLLAND. On Tuesday, December 14, 1948, at Spokane, Wash., MRS. ANNA E. VOLLAND HAISLIP, formerly of Washington, D. C., mother of Mrs. R. M. Herrington of Spokane, Wash. Services at the S. H. Hines Co. Funeral Home, 2901 14th st. nw., Monday, December 20, at 2 p. m. Interment Rock Creek Cemetery.

HARE, BENJAMIN F. On Friday, December 17, 1948, at his residence, 2111 O st. nw., BENJAMIN F. HARE, beloved husband of Florence D. Hare, son of Mrs. Margaret Hare, brother of John Hare. Services at the S. H. Hines Co. Funeral Home, 2901 14th st. nw., on Tuesday, December 21, at 10 a. m. Interment Arlington National Cemetery. (Baltimore papers please copy.)

HOLLIDAY, MARGARET. On Sunday, December 19, 1948, at Sibley Memorial Hospital, MARGARET HOLLIDAY, wife of the late William Holliday and beloved mother of Jack, Paul S. and William Holliday, Mrs. Carl W. Cobble and Mrs. Winifred Dove. She is also survived by nine grandchildren. Services at Chambers Funeral Home, 5801 Cleveland ave., Riverdale, Md., on Wednesday, December 22, at 2 p. m. Interment Fort Lincoln Cemetery.

INGRAM, JOHN VAN NESS. Colonel (retired). On Wednesday, December 15, 1948, at Walter Reed Hospital, Col. JOHN VAN NESS INGRAM of 2700 Connecticut ave. nw., beloved husband of Mabel T. Ingram; father of Mrs. Kathryn Ingram Skinner and Mrs. Irene Ingram Berthold and grandfather of Lieut. Richard Ingram and John Van Ness Skinner. Remains resting at the S. H. Hines Co. Funeral Home, 2901 14th st. nw. Services at Fort Myer Chapel, Fort Myer, Va., on Monday, December 20, at 2 p. m. Interment Arlington National Cemetery.

JEWETT, FANNIE FRISBIE. On Friday, December 17, 1948, at Short Hills, N. J., FANNIE FRISBIE JEWETT, beloved wife of Frank B. Jewett and mother of Harrison L. and Frank B. Jewett, jr. Services at Christ Church, Short Hills, N. J., on Tuesday, December 21, at 3 p. m.

JOHNSON, GEORGE L. On Thursday, December 16, 1948, at his residence, 1663 Webster st. ne., GEORGE L. JOHNSON, beloved husband of the late Adelaide M. Johnson, father of George S. Johnson and Miss Ethel E. Johnson and brother of Harry, Elmer and Early Johnson. Friends may call at the Lee Funeral Home, 4th st. and Mass. ave. ne., where services will be held on Monday, December 20, at 3 p. m. Interment Cedar Hill Cemetery.

JONES, HARRY P., SR. On Saturday, December 18, 1948, at Casualty Hospital, HARRY P. JONES, SR., the beloved husband of the late Ida May Jones, and father of Mrs. William Phillips, Mrs. Kenneth C. Hamlin, Harry P. Jones, jr., and Robert T. Jones of Pittsburgh, Pa. Services at Chambers Funeral Home, 3072 M st. nw., on Tuesday, December 21, at 1 p. m. Interment Cedar Hill Cemetery.

KEELEY, JESSIE L. On Saturday, December 18, 1948, at Colesville, Md., JESSIE L. KEELEY (nee Mane), beloved wife of the late Rev. James Hugh Keeley. Memorial services will be held at the Lee Funeral Home, 4th st. and Mass. ave. ne., on Tuesday, December 21, at 7 p. m. Please omit flowers.

KEYS, SUE FONTAINE. On Saturday, December 18, 1948, at her home, 620 Anderson ave., Rockville, Md., SUE FONTAINE KEYS, beloved wife of the late Thomas C. Keys and mother of J. Fontaine, Josephine R. and Thomas C. Keys. Remains resting at the Colonial Funeral Home of Wm. Reuben Pumphrey, Rockville, Md., where funeral services will be held on Tuesday, December 21, at 2 p. m. Interment Rockville Union Cemetery.

LUCAS, JOHN H. On Saturday, December 18, 1948, at his residence, JOHN H. LUCAS of Miami, Fla., beloved husband of Bessie Lucas, father of Mrs. Edith L. Eich of Washington, D. C.; Mrs. Anna May Moorhead of Chicago, Ill.; brother of Mrs. Carrie L. Calbreath, Mrs. Leah L. Scott, Calvin B. Lucas, all of Washington, D. C., and Clifford Lucas of St. Petersburg, Fla. Services at the S. H. Hines Co. Funeral Home, 2901 14th st. nw., on Tuesday, December 21, at 2 p. m. Interment Cedar Hill Cemetery.

MANSPOF, SAMUEL. Suddenly, on Sunday, December 19, 1948, at his residence, 1418 Jonquil st. nw., SAMUEL MANSPOF, beloved father of Mrs. David A. Cohen, Herbert, Louis, Amos and Nathan Manspof. Funeral services at the Bernard Danzansky & Son Funeral Home, 3501 14th st. nw., on Monday, December 20, at 3 p. m. Interment Ohev Sholom Cemetery. Please omit flowers.

McCALMONT, JOHN CARTER. On Saturday, December 18, 1948, at his residence, 3522 Quebec st. nw., after a long illness, JOHN CARTER McCALMONT, husband of Margaret C. McCalmont. Services will be held at Fort Myer Chapel Tuesday, December 21, at 1 p. m. Interment Arlington National Cemetery.

MEYER, FREDERICK WILLIAM. Suddenly, on Sunday, December 19, 1948, at his residence 4314 18th st. nw., FREDERICK WILLIAM MEYER, beloved husband of Mrs. C. Warren Meyer and father of Mrs. Mildred Musy. Remains resting at Hysong's Funeral Home, 1300 N st. nw. Notice of funeral later.

MILLER, ESTELLE BRENT. On Friday, December 17, 1948, at Washington, D. C., ESTELLE BRENT MILLER, wife of the late Henry T. Miller and daughter of the late Dr. Henry W. and Lavenia Caden Miller. Funeral services at the Wheatley Funeral Home, Alexandria, Va., on Monday, December 20, at 3 p. m. Interment Presbyterian Cemetery.

MILLER, THOMAS W. On Sunday, December 19, 1948, at Leland Memorial Hospital, Riverdale, Md., THOMAS W. MILLER of 4520 38th st., Brentwood, Md., beloved husband of Lola Haste Miller, father of Mrs. Frank W. Bell and Mrs. Montes M. Clarke. Remains resting at Gasch's Funeral Home, Hyattsville, Md. Services at Fort Lincoln Cemetery Chapel on Tuesday, December 21, at 2 p. m. Relatives and friends invited. Interment Fort Lincoln Cemetery.

MOORE, BERNICE WAGNER. Suddenly, on Sunday, December 19, 1948, BERNICE WAGNER MOORE of 3707 Reservoir rd. nw., beloved wife of Clifton R. Moore, mother of Clifton Robert Moore, jr., daughter of Mrs. Ella G. Wagner of Washington, D. C., sister of Mrs. Musser Gettig of Bellefonte, Pa. Services at the S. H. Hines Co. Funeral Home, 2901 14th st. nw., on Wednesday, December 22, at 2 p. m. Interment Fort Lincoln Cemetery.

NICOLL, MARY E. Suddenly, on Sunday, December 19, 1948, at the residence of her son, 10109 Big Rock rd., Silver Spring, Md., MARY E. NICOLL of Bemis, Tenn., beloved wife of the late Clyde C. Nicoll; mother of Clyde D. Nicoll, sister of Mrs. Pearl Davis. Services and interment Jackson, Tenn., on Wednesday, December 22.

NOYES, EMMA. On Friday, December 17, 1948, at Philadelphia, Pa., EMMA NOYES, wife of the late Lieut. Edward R. Noyes, USN, and mother of Edward E. Noyes of Hempstead, Long Island; Mrs. George B. Shelden, jr., of Philadelphia, Pa., and sister of Mrs. Annie E. Jonscher, Mrs. Amy Arth and Miss Ada Manselle. Friends may call at the Lee Funeral Home, 4th st. and Massachusetts ave. ne., where services will be held on Monday, December 20, at 10:30 a. m. Interment Rock Creek Cemetery.

PIGNATARO, PEGGY. On Friday, December 17, 1948, at Suburban Hospital, Bethesda, Md., PEGGY PIGNATARO, beloved wife of Joseph Pignataro; daughter of Theodore and Martha Henningsen and sister of Theodore Henningsen, jr., and Mrs. Betty Pierce. Services at Chambers Funeral Home, 517 11th st. se., on Monday, December 20, at 11:30 a. m. Interment Fort Lincoln Cemetery.

POLANSKY, SAMUEL. On Saturday, December 18, 1948, SAMUEL POLANSKY, beloved father of Howard B. Polansky. Funeral services at the Bernard Danzansky & Son Funeral Home, 3501 14th st. nw., on Monday, December 20, at 1 p. m. Interment Kesher Israel Cemetery.

SULLIVAN, STANLEY. On Sunday, December 19, 1948, at Providence Hospital, STANLEY SULLIVAN, beloved brother of Elizabeth G. Sullivan. Friends may call at his late residence, 237 Mass. ave. ne., where services will be held on Wednesday, December 22, at 8:30 a. m. Requiem mass at St. Joseph's Church at 9 a. m. Interment Mount Olivet Cemetery.

TYLER, JOSEPH MONROE. On Sunday, December 19, 1948, at his residence, 9025 49th pl., Branchville, Md., JOSEPH MONROE TYLER, beloved husband of Agnes H. Tyler and father of Francis H. and Bernard J. Tyler. Prayers at Chambers Funeral Home, 5801 Cleveland ave., Riverdale, Md. Notice of time later.

TYLER, MARY G. On Saturday, December 18, 1948, at her residence, 3309 8th st. N., Arlington, Va., MARY G. TYLER (nee Morrow), wife of the late William Tyler and beloved mother of Mrs. Bertha T. Carwithen and Mrs. Catherine Bailey. Friends may call at the above residence until 1 p. m. Tuesday, December 21. Services at St. George's Episcopal Church, 9th and N. Nelson sts., Arlington, Va., on Tuesday, December 21, at 1:30 p. m. Interment Congressional Cemetery.

WALTER, CHARLES J. On Saturday, December 18, 1948, at Providence Hospital, CHARLES J. WALTER, beloved son of the late Charles J. and Rosanna Walter, brother of Nellie M. Walter, Sister Rosalia and Pearl M. Jones. Funeral from his late residence, 1454 Lawrence st. ne., on Wednesday, December 22, at 8:30 a. m.; thence to St. Anthony's Church, where mass will be offered at 9 a. m. Relatives and friends invited. Interment St. Mary's Cemetery.

—Deaths—

Announcements of Services by Chambers

Deceased	Undertaker
Mandley, George W.	W. W. Chambers Co.
Reynolds, Grace	W. W. Chambers Co.
Metcalf, Elsworth M.	W. W. Chambers Co.
Conner, Frances C.	W. W. Chambers Co.
Cann, Samuel Adams	W. W. Chambers Co.
Weed, Abigail	W. W. Chambers Co.
Hipple, Steven	W. W. Chambers Co.
Steffey, Julius P.	W. W. Chambers Co.
Krause, Carol Ann	W. W. Chambers Co.
Callison, Jesse	W. W. Chambers Co.
Pignataro, Peggy	W. W. Chambers Co.
Ellsworth, Alma Mae	W. W. Chambers Co.
Jones, Harry P.	W. W. Chambers Co.
O'Connell, Frank M.	W. W. Chambers Co.
Cooper, Mary Catherine	W. W. Chambers Co.
Tyler, Joseph Monroe	W. W. Chambers Co.
Shipman, Nellie H.	W. W. Chambers Co.
Davis, Brenda Joyce	W. W. Chambers Co.
Cutler, Howard W.	W. W. Chambers Co.
Boshell, Mary L.	W. W. Chambers Co.
Holliday, Margaret	W. W. Chambers Co.
Parrott, Jacob	W. W. Chambers Co.

Funeral Directors

J. WILLIAM LEE'S SONS CO.
CREMATORIUM
FUNERAL DIRECTORS
4th St. and Mass. Ave. N.E. LI. 5200.

Funeral Designs

GUDE BROS. CO., Florist
1212 F St. N.W. NA. 4276.

GEO. C. SHAFFER
Expressive Floral Tributes. Modern prices. Open evenings and Sundays.
900 14th St. N.W. NA. 0106.

Raleigh Haberdasher

For a White Christmas

For Men:
Storm Rubbers $2.50
Clogs $2.00
4-Buckle Cloth Arctics, $5.95
4-Buckle Rubber Arctics, $5.50
Commuters' Boots . . . $4.95

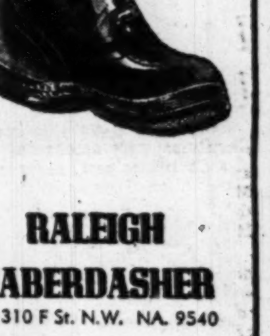

RALEIGH HABERDASHER
1310 F St. N.W. NA. 9540

WINSLOW for PAINTS

You Can Brighten Dull Walls

Dreary, winter days will be here sooner than you think, then you'll appreciate your home all the more if the rooms are bright and cheerful looking. Paint the walls of rooms and halls with Paqua. Use enamels and varnish to brighten up furniture and wood work. We have a complete selection of brighten-uppers now.

Chevy Chase Paint & Hardware Co.
Silver Spring Paint & Hardware Co.
Bethesda Paint & Hardware Co.
Takoma Paint & Hardware Co.
Becker Paint & Glass Co., Georgetown
Local Paint & Hardware Co., Hyattsville

922 New York Ave. (1) NA. 8610
Open Mon. thru Sat., 7 A. M. to 5:30 P. M.

Custom Made VENETIAN BLINDS With Convertible Styling

BONTEX Washable WINDOW SHADES

No pinholing, fraying or cracking. Easy to wash, always fresh looking. Window shades cleaned or reversed for as little as 35c

WASHINGTON SHADE & AWNING COMPANY
2021 17th Street N.W. DUpont 6600
QUALITY PRODUCTS AT PRICES YOU CAN AFFORD

NEW TIME NEW STATION

HEAR HENRY J. TAYLOR

In his thought-provoking talks on "YOUR LAND AND MINE"

NOW every Monday evening WMAL • 8:45 PM and ABC network coast to coast

Presented by GENERAL MOTORS

Since 1841
BIRCH
ARCHER L. HAYCOCK, MGR.
Funeral Service
3034 M STREET N.W.
TEL. MICH-0080

For The Finest in Funerals, Service and Price Call Chambers

W. W. CHAMBERS, SR.

W. W. CHAMBERS, JR.

FUNERAL AS LOW AS $95

THIS COMPLETE FUNERAL $336

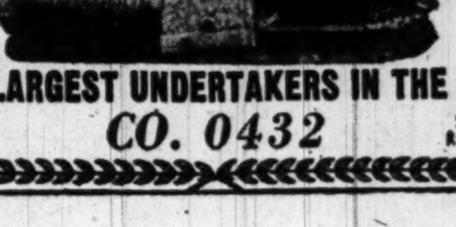

COMPLETE GRAVE open and closed $49

AMBULANCES Day or Night

FLOWERS For Funerals

ONE OF THE LARGEST UNDERTAKERS IN THE WORLD

1400 CHAPIN ST. N.W.
3072 M STREET N.W.

CO. 0432

517 11th STREET S.E.
RIVERDALE, MARYLAND

Frances P. Keyes, Author Feted at Mrs. West's Tea

By Marie McNair

As a Senator's wife a number of years ago, Mrs. Henry Wilder Keyes' first literary efforts were recognized by a national magazine. Her "Letters of a Senator's Wife" ran serially for months.

Today the name Frances Parkinson Keyes is synonomous with best sellers, her books have been translated into seven foreign languages and she leads all fiction writers in England.

Back for a brief visit in Washington, Mrs. Keyes is on her way from her home in Louisiana, for a New England Christmas with her family. And yesterday she was guest of honor at Mrs. Parker West's holiday tea.

Visiting cards fluttered like the snowflakes outside, to Mrs. West's silver tray. Husbands came with their wives, stayed to enjoy a cup of steaming tea or coffee and some of the hostess famous chocolate cake.

Carry Carnations

Mrs. West, in a sapphire blue crepe gown with crystal bead embroidery, held a spray of pale pink carnations in her hand. Mrs. Keyes wore gray satin with narrow pleating for trimming, and she, too, carried pink carnations which Pendleton Hogan, fellow author, had sent her earlier in the day. It was at Mrs. Keyes' home near New Orleans that Pen Hogan finished up his prize-winning magazine story.

Those ladies who had been asked to assist yesterday were Mrs. Burks Summers, Mrs. Leo Brison Norris, Mrs. Clark Woodward, Mrs. Thad Brown, Mrs. Joshua Evans, Mrs. Frederick Mitchell Gould and Mrs. Emil Hurja. And at the tea table with its centerpiece of full-blown American Beauty roses were Mrs. Thomas H. Green, wife of the Judge Advocate General; Senora de Belt, wife of the Cuban Ambassador; Senora de Dillon, wife of the Ecuador Ambassador; Lady Berendsen, wife of the New Zealand Ambassador; Mrs. Everett S. Hughes, Mrs. Harold Burton, Mrs. Gordon Young, Mrs. Tom Clark, Mrs. Leslie Biffle, Mme. Sze, Mrs. Peyton Gordon, Mrs. George Holmes and Mrs. Harold Walker.

Brannans There

The Secretary of Agriculture and Mrs. Charles Brannan were there, and the Ecuador Ambassador, Augusto Dillon, waited patiently while his wife did her stint at the tea table.

Mrs. Sidney Graves left with Clarence Hewes; Mrs. George Mesta arrived with Lyle Brookover. Mrs. Buchanan Merryman made the circuit through the softly lit rooms, meeting Mrs. George Barnett on her way coming in.

Mrs. Conger Pratt in rust color with matching feathers swirling around her hat, added a sparkle to the gathering, and Mrs. Morris Cafritz, there with Mr. Cafritz, was, as usual, one of the best dressed, wearing a midnight blue frock, a silver blue mink stole and a silver blue felt hat trimmed with osprey.

Cornelia Bowie was a first-snow casualty, having slipped on her front steps, and forced to go back for a change in costume.

Mrs. Emil Hurja was wondering if she's get there at all after her car broke down in Wesley Heights.

Mme. Vladimir Rybar, celebrating her birthday yesterday, hurried on to another party, and I saw Jack Logan, George Williams, the Dominican Ambassador and Senora de Thomen, and Mrs. Effingham Townsend, looking smart in tweeds topped with a beaver coat.

Palm Beach Report

Mrs. John H. T. Mitchell and her daughter, Anne, flew in from Palm Beach after opening their house there, and reported that Mr. and Mrs. Joseph Davies are established in their villa for the winter, will entertain the crews from Yale, Harvard and Princeton at a gala-gala, following the regatta on the 31st.

Marshall Diggs held a conclave with Col. William S. Culbertson in the wide hallway; Mrs. Nellie Tayloe Ross had come down from her home just across the street, and neighbors in the same building with the hostess who were there were Mrs. Tmerson Howe, Mr. and Mrs. Curtis Shears, Mr. and Mrs. William Jennings Price and Mr. and Mrs. James Souby.

Admiring glances were being sent the way of Mme. Chautemps who wore a hat of her own design a small round cap effect of chinchilla from which fluttered a pale pink chiffon scarf. Mrs. James Hamilton Lewis who comes back each winter from her home in Chicago, had no trouble finding friends and in the group also were Mr. and Mrs. Bernard Gallagher—Phyllis Gallagher in black with a pixie hat; Mrs. Robert Whitney Imbrie wearing a most becoming black brimmed hat; Col. and Mrs. Charles Martin, Mrs. James L. Houghteling, Mr. and Mrs. Henry Parsons Erwin, Mrs. George Thorpe, Miss Luella Chase, Mrs. Eldon P. King, with Mr. King, who's just returned from Europe; Representative Howard Coffin, Mrs. Julian Gillespie, Mrs. Wilbur Carr, and Edgar Morris, who had been to the annual International Children's Broadcast and said it was the best ever.

Parties for Young People Usher in Christmas Week

College girls and boys home for Christmas were among the guests at a Christmas party given by Miss Mary Allan Trimble yesterday at the home of her parents, Mr. and Mrs. South Trimble, jr.

Santa Claus and his reindeer decorated the buffet table which was lighted by red tapers. Poinsettias bloomed everywhere against a background of Christmas greens.

Assisting the young hostess were Miss Julie Halloran, Miss Anne Coe, Miss Barbara Gallagher, Miss Nell Townsend, Miss Edwina Wadden, Miss Elizabeth Ann Kline, Miss Jo Ann Spalding, Miss Elaine Trimble and Miss Margaret Lynn and Miss Mary Trimble Waller, both cousins of Miss Trimble.

Among those there were Miss Nancy Anderson, daughter of Senator-elect and Mrs. Clinton Anderson; Besy Porer, daughter of the Paul Porters; Miss Leta Laws, Miss Nancy Fellers, Miss Betty Ann Brookhart, Miss Florence Montfort, Miss Ann Gillespie and her sister, Mrs. Gillespie Critchell, Fred and Jimmie Vinson, sons of the Chief Justice and Mrs. Fred Vinson; Ricky and Compie Jones, Miss Betty Cromelin, Ross Compton and David and South Lynn.

Murdocks Entertain

Ensign and Mrs. J. Edgar Murdock, jr., entertained for a debutante yesterday — Mrs. Murdock's cousin, Miss Joan Burke, daughter of Mrs. Stephen Burke, who will be presented to society at a tea dance at the Sulgrave Club on January 7. Miss Burke is home for the holidays from Wellesley.

Sharing honors with Miss Burke was Miss Elizabeth Murdock, Ensign Murdock's sister who is a student at Smith. Members of Princeton's Triangle Club here for their show "All in Favor" at Lisner Auditorium tonight, were at the party yesterday. Others were the Misses Jan and Sherrard Marthinson, Miss Barbara Barry, Miss Mary Rapley, Miss Sarah Murdock, Mr. and Mrs. Frederick Finkenstaedt, Mr. and Mrs. Robert Boorman, Mr. and Mrs. Pierre Beauregard, Mr. and Mrs. Henry T. Allen, Mr. and Mrs. Allen F. Manning, brother-in-law and sister of the hostess; Also Miss Frances Haynes, Miss Julie Snowden, Miss Ruth Saul and Miss Patricia Mulligan, of this season's debs;

Miss Agnes Dunn, John Brawner, Robert Moran, Chick Fisher and Tom and Jack Stanton, from Georgetown University; John Kauffmann, Harold Titus jr., Walter Distler, jr., and Arthur Gardner, jr. and his sister, Joan; Francis Addison and Marshall Diggs, jr.

Gen., Mrs. Walsh's Daughter Entertains

Red roses, holly and mistletoe decorated Brig. Gen. and Mrs. Roland Walsh's quarters at the Soldiers' Home yesterday for their large tea and cocktail party for Washington's young set.

Sharing the hostess duties with her parents was post-deb Miss Jane Walsh. The guests of honor were two of this season's debutantes, Miss Elizabeth Beach and Miss Virginia Warner.

Harris & Ewing

MRS. ALBERT J. REDWAY, JR.

. . . Weds in St. John's Church yesterday

Danish Envoy's Daughter Wed To A. J. Redway, Jr., at Noon

Miss Tilda de Kauffmann, daughter of the Danish Ambassador, Henrik de Kauffmann, and Mme. de Kauffmann, was married yesterday at noon to Albert James Redway, jr., son of Mr. and Mrs. A. J. Redway of Washington. The ceremony was held in St. John's Church on Lafayette Square with the rector, the Rev. Leslie Glenn, officiating.

The bride was given in marriage by her father. Her gown was of white satin made with long sleeves, a square necked bodice bordered in a bertha of family heirloom Pointe Duchesse lace. The long veil was of Bruxelles lace which had been worn by the bride's great-grandmother, and was arranged in a bonnet effect. She carried white roses and bouvardia.

Miss Lisa de Kauffmann was her sister's maid of honor and bridesmaids were Miss Edith Redway, sister of the bridegroom; Miss Charlotte Sears of Dedham, Mass., cousin of the bride; the Misses Helen Harrison and Helen Bowdoin of Washington, Miss Ellen Ward of Manchester, Mass., and Miss Margaret Merle-Smith of New York.

Best man was John Welsh of Wakefield, R. I., and ushers included Philip Reynolds of Boston, Francis Parkman of North Andover, Mass.; Herbert Warden of Princeton, William Newbold of Philadelphia, Frank Mauran of Providence, R. I.; William Buel of Newport, R. I., and Edwin Donaghy of New York. A wedding breakfast at the Danish Embassy followed the ceremony.

The bride is a graduate of Foxcroft School in the 1946 class. She was a sophomore at Vassar College. She is the granddaughter of Mrs. William Dugald MacDougall of Washington, and the late Rear Admiral MacDougall.

Mr. Redway was graduated from St. George School and is in his senior year at Princeton University. He served in the Eighth and Ninth Air Forces during the war. He is the grandson of the late Judge and Mrs. Chauncey Parker of Washington and of Mr. and Mrs. Albert J. Redway of Cincinnati.

Carl Hoffackers Honor the Zakys At Supper Party

Mr. and Mrs. Carl Theil Hoffacker gave a combination cocktail and supper party last evening at their home in Chevy Chase, Md.

Chrysanthemums were the chief decoration for the party which was a birthday party for Mrs. Hoffacker as well as a farewell party for Mohamed Amin Zaky, Counselor of the Egyptian Embassy, and Mme. Zaky, who are leaving soon for Cairo.

Among the guests were Ambassador Rama Rau of India and Lady Rama Rau; Chief of the Australian Military Mission, Gen. John A. Chapman; Mr. and Mrs. I. S. Chopra of the Indian Embassy; Mrs. Charles Hoffacker, sr.; Mr. and Mrs. Aluizio Napoleao of the Brazilian Embassy; Mr. and Mrs. Nathan Poole, Mrs. Albert Sand, Mr. and Mrs. Douglas Freeman, Mr. and Mrs. Herbert Helsing and Miss Betty Chapman.

Also present were Counselor of the Danish Embassy Hans Bertelson and Mme. Bertelson; the Egyptian Air Attache, Gen. Mohamed Bey Khalifa; Miss Margaret Gollan; Dr. and Mrs. Leo Donovan; the Air Vice Marshall of the Greek Embassy, Constantine G. Pissimanis, and Mme. Pissimanis; the Financial Counselor of the Indian Embassy, Nivarti Sundatesan; and the Military and Air Attache of the Indian Embassy, Brigadier D. Chaudhuri, and his wife.

Parties Held In the Country Despite Snow

The snow that blanketed the ground with winter white didn't deter more than a handful of guests from two pre-Christmas cocktail parties held yesterday afternoon in the country.

Mr. and Mrs. James H. Carmichael had plowed the long driveway to their home on River rd. in Potomac, Md., to help guests reach the door of "4-J Hill."

The house, named for James and Jessie Carmichael and their daughters, Joan and Judith, was decorated with tiny silver Christmas trees, and the red and white flowers of a Japanese quince which unexpectedly produced buds several days ago. Brought into the house before the snow fell, the laden branches popped into bloom just in time for the party.

Mrs. O'Hanlon a Hostess

Mrs. James Farr O'Hanlon of Washington who was hostess with the Carmichael's, was on hand early to help greet almost 150 people who ventured out in the snow.

Among the guests were Mme. Thor Thors, wife of the Icelandic Minister, who expects her husband home from Paris in time for Christmas; Gen. and Mrs. Hoyt Vandenberg, Gen. and Mrs. Lewis Brereton, Mr. and Mrs. Jennings Randolph, Representative and Mrs. Estes Kefauver, Admiral and Mrs. Emory S. Land, Representative Carl Hinshaw and Mr. and Mrs. Cornelius Bretsch.

Indoor Snowmen

Also among the guests admiring Mrs. Carmichael's table arrangement of snowmen—one a pious type, preaching in a top hat and the other a hobo lolling against a fence—were Dr. and Mrs. Robert Moran, Mr. and Mrs. D. W. Rentzel, Mr. and Mrs. Robert Fleming, Gen. and Mrs. James A. Mollison, Mr. and Mrs. James Moran, Gen. and Mrs. Milton Arnold, Mr. and Mrs. Joseph J. O'Connell and the Blake Clarks.

Also present were Dr. and Mrs. Fred Sanderson, Mr. and Mrs. George Allen, Mr. and Mrs. Constantine Stackelberg, Admiral and Mrs. Alfred Pride, Admiral Neill Phillips, Capt. and Mrs. F. Lawrence Freeman, Capt. Robert Barry, Miss Margaret Shugrue, Robert Ramspeck and John Alison.

Horgans Entertain

Almost as many gueses braved the snowy roads from here to Rockville yesterday to attend the party given by Dr. and Mrs. Joseph Horgan. For many of them it was a chance to greet Mrs. Edwin P. Morrow of Frankfort, Ky., mother of Mrs. Horgan, who is visiting her daughter and son-in-law on the way to Chicago where she will spend Christmas with her son, Charles, and his family.

Houston Visitors Honored at Party

Capt. and Mrs. Edward Cornelius Craig, USN, entertained yesterday at a cocktail party at the Army-Navy Country Club to introduce the parents of their daughter's fiance, Mr. and Mrs. Frederic B. Asche of Houston, Tex.

Miss Virginia Craig will be married in June to Frederic B. Asche, jr.

Party for Portrait

The Commercial Counselor of the Panama Embassy and Senora de Heurtematte will give a cocktail party for Mrs. Robert Guggenheim on Wednesday. On view will be the portrait of Gladys Heurtematte, recently completed by Polly Guggenheim.

Mr. and Mrs. Ward Butler Freeman of Vienna, Va., announce the engagement of their daughter, Eleanor Elizabeth, to Ensign Robert T. MacOnie, stationed on the USS Fresno at the Brooklyn Navy Yard. The announcement was made yesterday at a tea given by Mr. and Mrs. Freeman at their home. Miss Freeman is a student at the Richmond Professional Institute branch of William and Mary College

R. L. Goetzenberger Engaged to Wed Massachusetts Girl

The engagement of Miss Elfrida Harmon Bettes, daughter of Mrs. Richard S. Bettes and the late Mr. Bettes of Longmeadow, Mass., to Ralph L. Goetzenberger, son of Mr. and Mrs. Ralph L. Goetzenberger of Chevy Chase, Md., was announced Saturday at a tea given by her mother at her Longmeadow home.

Miss Bettes is a senior at Wellesley College where she is a member of Agora Society. Mr. Goetzenberger, a graduate of William Penn Charter School and Williams College, is now associated with Genereral Electric in West Lynn, Mass. He is a member of Psi Upsilon fraternity and served with the Army during the war.

The wedding is expected to take place in June.

3 Diplomats Attend Martins Dinner

Col. and Mrs. Charles Martin entertained at a dinner recently at Army-Navy Town Club.

The guests included the Guatemalan Ambassador and Senora Gonzalez-Arevalo, the Austrian Minister and Mrs. Kleinwaechter, Lieut. Gen. and Mrs. John DeWitt, Mrs. Edward Meigs, First Secretary of the Australian Embassy and Mrs. Owen Davis, Col. C. R. Bennett, Air Attache of the Australian Embassy and Mrs. M. O. Watson.

Frederick Sterlings Fete Neighbors

Mr. and Mrs. Frederick Sterling gave a neighborhood party Saturday at their Georgetown home to welcome Mrs. Nordell Lloyd, Mrs. Sterling Frost and Mme. Kaathoven as members of the Georgetown colony.

Mme. van Kaathoven lived for many years on 16th st., then moved to Massachusetts ave., and a few months ago bought the pink house at 3104 P st.

Mrs. Sterling Frost, who is a sister of Mr. Sterling, came back to the United States after living 20 years in Florence, Italy, and has taken a house on 34th st.

Mrs. Nordell Lloyd is living on Prospect pl. in a house owned and redecorated by Lady Lewis.

Senator Russell Here

Senator Richard B. Russell of Winder, Ga., has been at the Mayflower, where he maintains an apartment for the past several days. Senator Russell will spend the Christmas holiday at the home of his mother in Winder, returning to Washington before the opening of Congress.

Be smart 'n' Call Martin
DART-IN MARTIN
★ ★ ★ MOTOR SALES
Complete Service All Cars and Trucks
4904 Hampden Lane Bethesda
Wisconsin 1700

TOO LATE TO Knit-it-Yourself!
1 KNITTING WEEK TO CHRISTMAS
This week's gift suggestion:
MOTHER HAS EARNED A NEW KNITTING BAG
from
Smart Knit Shops
• 3009 Naylor Road S.E., TW. 1391
• 1458 Park Road N.W., MI. 8939
• 1512 Wisconsin Ave. N.W., MI. 1318
• 1722 Wilson Blvd., Arl., OX. 1195

presentations in the Neo-Classic beauty of—
The Mayflower Lounge
Eric Correa
his piano and his orchestra
Pierre D'Angelo and Vanya
graceful artists of the dance
LUNCHEON - COCKTAILS DINNER & SUPPER DANCING

● DON'T SKIP ME...
Thanks. I'm small but I have a real message. It's about Cody's Servicenter, the most unusual place in town. If your shirt collars need turning, take them to Cody's. If you want the best custom dry cleaning, try Cody's. If your umbrella, luggage, handbag, shoes or jewelry need repairing, take them to Cody's. They clean and repair just about everything. Cody's Servicenter, 712 12th Street, N.W. STerling 7098. Mail orders accepted.

AFTER SHOPPING
STOP BY FOR A BRACER FROM 45c IN
THE ANCHOR ROOM
HOTEL ANNAPOLIS
12th and H Sts. N. W.

Rebuilt SINGER ELECTRIC SEWING MACHINES
Portables from 59.50
TERMS IF DESIRED
● New Cabinets
● New Motors ● New Sewlight
● New Rheostat ● Rebuilt Head
IMMEDIATE DELIVERY
5 Year Service Guarantee
FOR FREE HOME DEMONSTRATION CALL ME. 5600
CLEAN-RITE VACUUM STORES
925 F ST. N.W. ME. 5600

HARRIS
Holiday dinner gowns present after-dusk drama
Your "important" dinner gown for the parties the holiday season brings is here, in this wide and beautiful collection. Of fine lace, luminous tissue faille, fluent rayon crepe, they tell the season's fashion story with flattering drapery, graceful cascades, pert peplums, scintillating bead trimming. Black, white, and a galaxy of fashion shades. Sizes 12 to 20. Third Floor
$22.95 to $45
Gown sketched, $25
JOSEPH R. HARRIS . . . 1224 F STREET

Jelleff's Washington, D. C.
Neat and Sweet for the Holidays
Our Baby-Curl Cut
$1.50
Brush your hair like mad . . . this hair-do thrives on it! We've discovered a very special way to shorten and shape your hair . . . to taper it into row on row of curly tendrils! Let the wind blow! Just a flick of your comb and your hair's lovely again!
For that young, elastic curl that your hair needs for the very short cut . . .
An OIL LOTION PERMANENT, machine or machineless, at $10
Jelleff's Beauty Salon, Fifth Floor
(Telephone RE. 6300)

Federal Trade Dinner Honors Robert Freer

Robert E. Freer, who will resign the first of the year as Federal Trade Commissioner to enter private law practice here, was given a farewell dinner Saturday evening by members of the commission staff, at the Shoreham Hotel. Mrs. Freer shared honors with her husband, and before the dinner they attended the cocktail party given by Mr. and Mrs. Lynn C. Paulson at their home on Rodman st. Mr. Paulson is an assistant chief trial counsel on the commission's staff.

Senator-elect and Mrs. Estes Kefauver were among the guests at the dinner and others were William T. Kelley, Harry Babcock, Mr. and Mrs. Joseph E. Sheehy, Mr. and Mrs. Joseph S. Wright, Mr. and Mrs. William M. King, Mr. and Mrs. Paul R. Dixon, Mr. and Mrs. Samuel L. Williams, Henry Miller, Mr. and Mrs. Wilmer L. Tinley, Mr. and Mrs. John M. Blair, Mr. and Mrs. Frank C. Hale and Paul Cameron.

Also, Mr. and Mrs. D. C. Daniel, Mr. and Mrs. Daniel J. Murphy, Mr. and Mrs. Joseph W. Powers, Mr. and Mrs. Edward T. Widmann, Mr. and Mrs. Jess C. Radnor, Mr. and Mrs. Wayne Threlkeld, Mr. and Mrs. John M. Russell, Md. and Mrs. David R. Reel, Mr. and Mrs. John A. Maguire, Mr. and Mrs. Alfred A. Browne, Mr. and Mrs. William J. Thomas, Mr. and Mrs. Donald R. Moore, Mr. and Mrs. Thomas J. Anderson, Mr. and Mrs. Charles E. Grandey and C. W. Grandy.

New Arrivals On Capitol Hill Feted by ADA

Newly elected members of Congress were among the honored guests at an eggnog party held yesterday afternoon by the Washington Chapter, Americans for Democratic Action.

Among the new figures on the congressional scene who were invited to attend the party, held from 4 to 7:30 p. m. at the Institute for Contemporary Art, were Senator-elect Hubert Humphrey of Minnesota, Delegate E. L. Bartlett of Alaska, and Herman P. Eberharder of Pennsylvania, Hugh Mitchell of Washington, John A. Carroll of Colorado and Andrew Biemiller of Wisconsin, all of whom have been elected to the House of Representatives.

Robert LeBarons Give Eggnog Party

Add to the dozen holiday parties yesterday that of Mr. and Mrs. Robert LeBaron who entertained at an eggnog party yesterday in their apartment at the Wardman Park Hotel. Music was furnished by Mr. LeBaron at the piano, Donald Carpenter at the harmonica and Representative Leslie Arends who sang.

Among the other guests were Mrs. Donald Carpenter and Mrs. Leslie Arends.

Jean Davidson To Be Bride Soon

The engagement and approaching marriage of Miss Jean Agnes Davidson to John C. Galloway has been announced by her parents, Mr. and Mrs. Walter Davidson of Wesley Heights. The marriage will take place in January.

The bride-elect was graduated from Maryland University, where she was a member of Alpha Omicron Pi. She has served with the Office of Strategic Services in India and Ceylon.

Mr. Galloway, son of John C. Galloway and the late Mrs. Blanch Bradford Galloway of Arkansas, is a former captain of the OSS.

Miss Mary Thomas Becomes Bride of George M. Pulver in Ceremony Here

Mr. and Mrs. Bernard Eugene Cadden of Columbus, Ohio, announce the marriage of Mrs. Cadden's sister, Miss Mary Josephine Thomas, to George Marshal Pulver of Washington. The ceremony took place on Saturday in Washington.

The bride is the daughter of the late Dr. and Mrs. Joseph Thomas of Parkersburg, W. Va. Mr. Pulver is the son of Mrs. James Parks of Washington and the late George Pulver. He is the grandson of Mrs. Alex Legare and the late Clarke Waggaman.

Voters' League Forums Suspended for Holidays

Meetings of the two reading discussion groups on America's stake in world affairs, sponsored by the D. C. League of Women Voters in cooperation with the Public Library of the District of Colpmbia, will be suspended during the Christmas season.

Cotton Batiste

by Blousecraft

Fresh and crisp as new-fallen snow . . . ideal for the little Christmas gift, our white blouse with hand-detailing and cotton lace. $10.95

Blouses, First Floor

Also at Spring Valley

Julius Garfinckel & Co.

F Street *at* Fourteenth

Sapphire

stockings for Christmas, $1.65

The Christmas gift to please everyone . . . Garfinckel fine quality, general wear nylons. Styled with fashion, color co-ordinated for your wardrobe . . . still retaining their practical, long-wearing qualities. Wonderful to give . . . wonderful to get.

Hosiery, First Floor

Also at Spring Valley

Julius Garfinckel & Co.

F Street *at* Fourteenth

Special Collection

for Holiday Wear

Climax for your holiday nights of entertaining and being entertained . . . we show two from our exciting new collection of cocktail, dinner and evening dresses. Left and center, palest blue silk taffeta, the bodice scattered with embroidered rhinestone stars. Right, candy pink nylon net, the apron banded with circles of beads. The collection ranges from $42.95 to $375.

Evening Room, Third Floor

Julius Garfinckel & Co.

F Street *at* Fourteenth

Ask Anne

About Parties For Children

What do you suggest I serve youngsters between the ages of 4 and 7 years at a birthday luncheon? I'd like to give each youngster a prize for a performance of a sort. What can a boy do, a girl do? A MOTHER.

Creamed chicken, rice, a colorful fruit salad, birthday cake and ice cream would be a nice luncheon for this age group. Or, a more hearty menu would be meat loaf, escalloped potatoes, celery and carrot sticks, topped off with the cake and ice cream.

Here are a few suggestions for competitive games for which you could give prizes to the winners: "Pinning the Tail on the Donkey" is a good way to start the party. Musical chairs could be played several times so that there would be several winners. To play musical chairs, place chairs in a circle, one less chair than there are children playing. Music is played and when it stops the children sit down. The one not getting a chair is eliminated. The game goes on until all but one is eliminated.

Another competitive game where prizes can be given is a relay such as carrying peanuts in a spoon. Divide the children into two teams. Place the two teams in a line and in the front of each line, place a pile of peanuts in the shell. The first child in the line is given a spoon with which she carries as many peanuts as possible and deposits them at some distant prearranged spot. When the peanuts are deposited, she returns, without running, and gives the spoon to the player next in line and the relay goes on. The team which has carried the most peanuts wins.

PETUNIA!

My cries of rage
Resound for blocks

No, I'm not swimming,
I'm fishing for socks!

Carve yourself a hooked stick, Petunia, and you'll save yourself a peck of trouble.
Bishop-Bracken

Is there anywhere in Washington where one can have lampshades of real sheepskin made to order? J. H. McQ.

Because shades made of sheepskin are expensive and also, because shades made of parchment, silk and other fabrics have proved more satisfactory, the firms which some years ago did make sheepskin shades are no longer making them. Perhaps you could use another shade material which would give you the same effect you had hoped to achieve with sheepskin. For firms making shades to order, look under "Lamps" in the yellow pages of the telephone book.

Can you tell me how to cook a "Smithfield" ham? This ham was purchased here from a store at $1.00 a pound. Is this the same as a country cured ham? G. M. M.

Yes, Smithfield hams are of the "country-cured" type, but are considered a superior variety, especially by Virginians.

Before cooking, scrub the ham well and, if it is very salty, place it to soak for 24 hours, covered in water. Here's one good way of cooking the ham: At the end of the soaking period, change the water and simmer for two hours. Cool ham overnight in the cooking water. Remove from water, place fat side up in a large paper bag, and bake in a slow, 300 degrees F. oven for 15 to 20 minutes per pound. One half hour before the ham is done, take from the oven and remove the rind. Score the fat side in diamond shapes. Pat or rub on ½ cup brown sugar, 1 tablespoon flour and 1 tablespoon mustard which have been mixed together. Stud with whole cloves and replace in oven which is now turned to 400 degrees F. to brown the ham. Pour ½ cup of cider, a cola beverage or sherry over the ham and baste occasionally. Remove from oven when brown.

Recently I purchased a medium-priced felt hat, dark green in color. The first time I wore it, I had the misfortune to be caught in a rain storm without an umbrella and the hat has become spotted by the rain. I let the hat dry thoroughly and then brushed it well, which helped it some, but I am wondering if there is anything else I could do or if there is a reliable firm that could remove these spots for me. E. C. M.

Sometimes water spots can be removed by holding the hat in the steam from a briskly boiling teakettle. As it steams, brush constantly. Or, dampen the entire hat evenly and brush it well while damp. Whether or not the spots can be completely removed will depend upon the kind of felt in the hat. Some of the firms listed under "Millinery" in the yellow pages of the phone book which clean and remodel ladies' hats may be able to remove them, but they would have to see the hat before they could say how successful they would be.

I want to make a big stuffed animal doll 30 inches high. Several of the pattern books have no patterns for animals this size. Theirs are about 16 inches high and require ½ yard of 35-inch material. Can you tell me where I can find a bigger pattern, preferably a bear? MRS. M.

Do any Ask Anne readers know where Mrs. M. can find a pattern for a big bear?

Del Ankers

VISITORS to the Garfield Hospital Ladies Aid Cancer Detection Center learn something about the work of the clinic from Mrs. C. Ashmead Fuller (left), treasurer of the organization. Mrs. James H. Gilman is in the center; Mrs. Arthur M. Hill comes next and at right is Mrs. Robert Guggenheim. The clinic was the first of its kind to be established in Washington and is one of the four sponsored and supported by the American Cancer Society

Desperation Forces a Child To Lie About an Innocent Act

By Myrtle Meyer Eldred

IT IS difficult to the point of impossibility for a child to answer such a menacing question as, "DID you take that chocolate cake?" without lying.

When he ate it he had no intention of concealing his act. But, then, he had no fear of consequences. The fear arose when he saw the look on his mother's face and knew that punishment was imminent.

Caution, the strength of the law of self-preservation, counseled a lie. And to his amazement it was not believed; for if his mother already knew that he ate the cake why did she ask him?

LIES BORN of desperation are the ready weapon of the harassed. And who can expect that a helpless child would fail to make use of them? It is the parent who must be careful not to ask a question and imply that she doesn't know and thus encourage the child to try to escape the penalty for his act.

Lies which spring from a need to make the child feel superior are also weapons the child will not repudiate. Maybe he hasn't as good a social position as his playmates; maybe he isn't as brilliant in school work, but he can elevate himself by proclaiming that his great-grandfather was an Army general, or his mother came from Swedish nobility, or his father rode Niagara in a barrel. The more dramatic the fiction the better it serves the child's purpose.

When parents discover a child is lying repeatedly, they should ask themselves in what way they can correct the situations in home or school which are inspiring it.

They should not tempt the child to lie by asking questions which, if answered honestly, would merit a punishment. They should not punish a child so severely that he is terrified of telling the truth.

THEY SHOULD SEE that he has legitimate opportunities to be superior, even if his skills are no more important than the ability to walk on his hands or make a batch of fudge.

Because we do know the universal need of children to have or be something of which to be proud, we give them a chance to develop some skill, capitalize upon it and thus cover up their inferiorities.

Lying is then just an indication of a child's need for greater parental support, encouragement, praise and a plea to be a happier, more secure individual.

BEST & CO.

Pastel Prettiness

22.95

Charming Christmas party dress for a *Young Cosmopolitan in a demure mood — rayon taffeta, with self cording around the scoop neck and the skirt; tightly fitted at the waist; wee puffed sleeves. Maize, aqua, orchid or green, with contrasting roses. Sizes 9 to 15.

Mail and phone orders filled
Postage prepaid everywhere in the U. S.

BEST & CO.
4433 Connecticut Avenue, N. W. 8
Emerson 7700
BUS STOP AT THE DOOR

* Reg. Trademark — Copyright, Best & Co., Inc., 1948

RALEIGH HABERDASHER

Go South
in
White Pique
styled by
Frances Sider

Startling . . . refreshing . . . and thoroughly chic these Frances Sider creations for the southbound sunseeker. The glimmer of snow white . . . brightly casting off sunrays . . . makes a dramatic contrast against your bronze skin. Come to Raleigh Haberdasher and start your vacation right . . . in white.

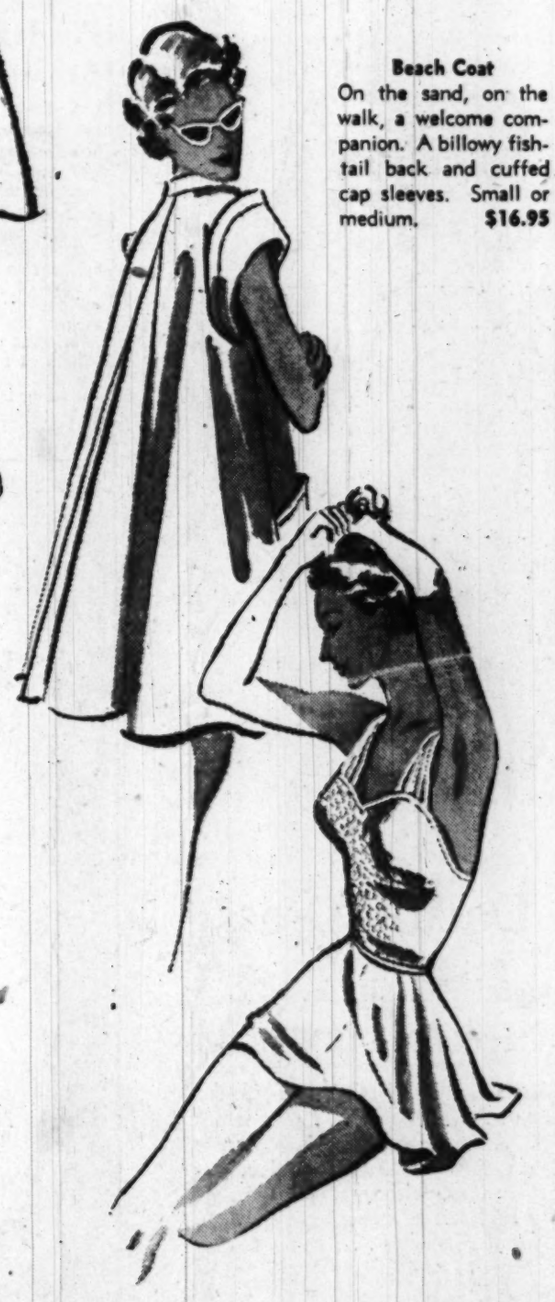

Beach Coat
On the sand, on the walk, a welcome companion. A billowy fishtail back and cuffed cap sleeves. Small or medium. **$16.95**

White Sunback Dress
Coolly casual in soft, wiltless pique. Crinkled elasticized bodice with circular skirt. Sizes 10 to 16. **$35**

White Bathing Suit
One piece pique model —crinkle elasticized top, with a full circular skirt. Versatile as a playsuit or swim suit. Sizes 10 to 16. **$25**

In our Sport Shop

Raleigh
HABERDASHER
1310 F St. NA. 9540

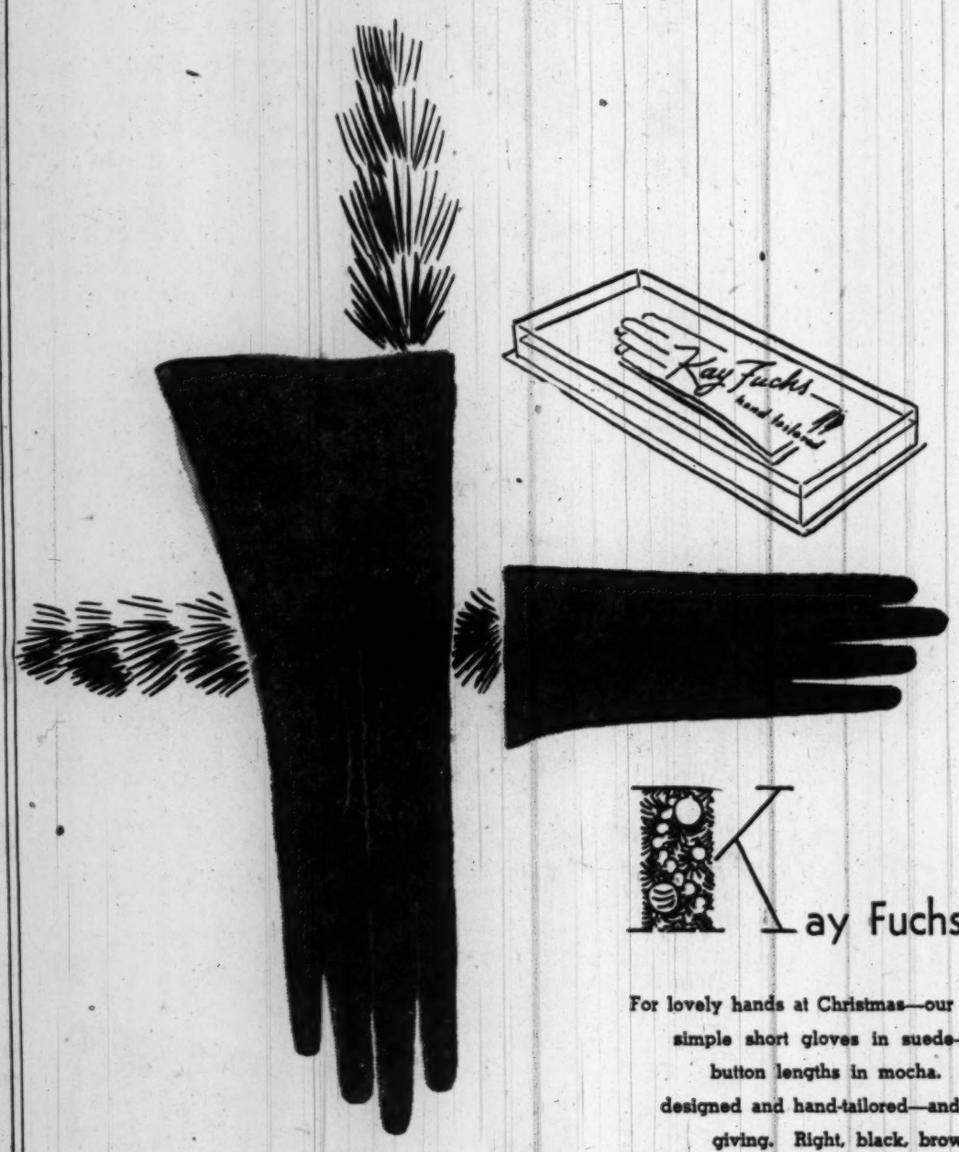

Kay Fuchs

For lovely hands at Christmas—our classically simple short gloves in suede—our four-button lengths in mocha. Beautifully designed and hand-tailored—and boxed for giving. Right, black, brown or grey suede, $7.50. Left, black mocha, $8.50.

Gloves, First Floor
Also at Spring Valley

Julius Garfinckel & Co.
F Street *at* Fourteenth

For Holiday Treats...

Her SALTINES are by KEEBLER

Charm Her with

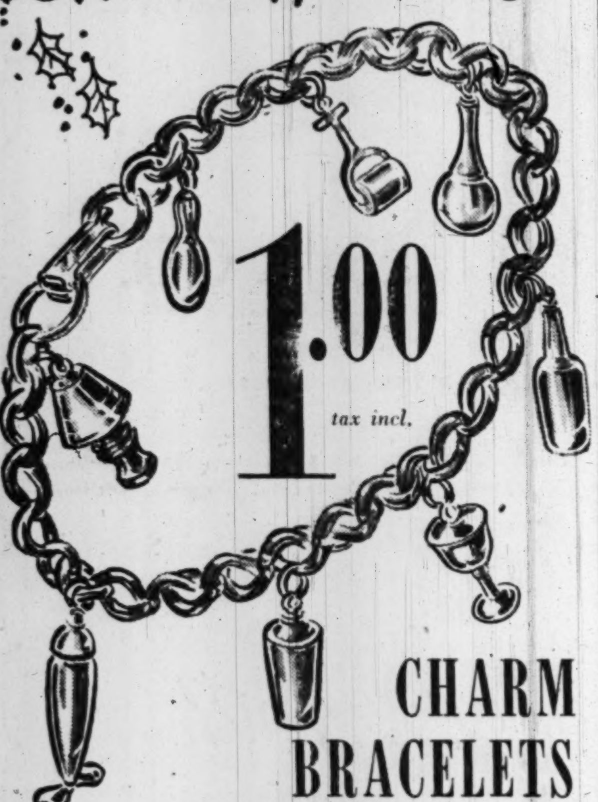

1.00 tax incl.

CHARM BRACELETS

Yes, a "charming Christmas." Each bracelet has 8 cute charmers on chrome-plated chain.
Also many others to choose from. Give delightful Bracelet Gifts from Goozh!

Sorry, no C.O.D.'s

Goozh GIFTS

815 Pennsylvania Ave. N.W. DI. 3949

Select from our Nationally Advertised Christmas Cards
OPEN EVENINGS 'TIL 7 'TIL CHRISTMAS

WOODWARD & LOTHROP
The Christmas Store..

I. Doctor Dress

Special Purchase, $25
regularly, $39.95

See what a wonderful Christmas gift for a woman . . . we bought . . . at generous savings. A simple and lovely rayon crepe dress, a popular I. Doctor fashion, exclusive with us, with graceful twist of drapery held at the throat by a clip. In black for the holidays . . . and a few in color. Sizes 16 to 44.

W&L—Women's Dresses, Third Floor

Bill Gold is on the air. Hear "This Is Washington" on WTOP, Monday through Friday at 10 A.M.

Mary Haworth's Mail

Her Love Having Failed to Redeem Husband From Alcoholism, and He Having Left Home Due to Her Despair, Wife Is Guilt-Ridden

DEAR MARY HAWORTH: I am entangled in a chain of events that is causing me untold anguish. I tell myself, "This, too, will pass;" I can make new friends and a new life. But I am haunted by the thought that I drove my husband to the dogs—to a life of slow suicide in bars and "back rooms."

Two years ago I married Tom, a thoroughly charming disarming man; but a war casualty, however, whose first wife had been fickle during his absence, so that he had left her and their children in a faraway city. He couldn't go home again, he said.

Ripe for love and affection, he sopped me up along with his beers; and aside from a certain boyishness, his fondness for drink seemed to be his only major fault. I didn't expect to reform him, having always heard you can't do that; but naively, I had thought my love would help him.

Was Her Great Love Unwisely Expressed?

WE WERE congenial, madly in love and happy together; he was always going to stop drinking—tomorrow—and so we married. But somewhere along the line, something happened. I was a sweetheart-wife, I know; but perhaps I loved him with "smother" love, trying to mother him. In any event, he started lingering long in bars, spending all we had.

There was no sleep, no rest, no food, no clothes for either of us. Dissipation began to alter his appearance, disposition and personality. He became more ape than man, physically abusive and disgustingly profane. Whereupon I said I could no longer take it; and now he is gone, I don't know where, except to a round of bars and barfly associates.

I tried to save him from such a fate, but when I despaired, he said my love was just pretense. I wasn't pretending; I loved Tom, but he is full of arrogance and rejects help, such as Alcoholics Anonymous might give, and I see little hope for him. Perhaps I failed to love him enough or in the right way, a thought that haunts me night and day. Can you give me a word of consolation? B. C.

Man Is Dedicated to 'Slow Suicide'

DEAR B. C.: Tom is a refugee from reality, who seeks Nirvana in alcohol. In a way he is dedicated to "slow suicide." But he was well advanced in this course when you met and married him, thus you contributed nothing to his essential problem. Rather you became entoiled in it.

You blundered into quicksand in seeking to heal him with your love, because (1) his problem had weight to drag you down along with him, and (2) you lacked capacity (and he lacked the will) to break its hold on him.

The Boston specialist, Dr. Merrill Moore, whose studies of the potential causes, treatment and prevention of alcoholism are trail-blazing, says in one brochure: "To attempt to discuss the causes and treatment of alcoholism is somewhat like talking about the weather: neither is well understood . . ."

Wife's Optimism Form of Ignorance

HOWEVER, he goes on, "It is now clear that the alcoholic is a man with real difficulties (internal or external), who is trying to solve them by drinking. That 'solution' always fails. In the past this 'attempt at escape' has not been sufficiently recognized. Now it is beginning to be more fully appreciated . . ."

But even so, Dr. Moore reports, "Only occasional and tentative success has been achieved in treatment thus far, generally speaking. Many drunks do not cooperate or are very resistant to efforts to treat them . . . The tenacity and endurance with which some alcoholics cling to their alcoholism is phenomenal."

In the light of this authoritative commentary, your failure with Tom is pardonable, surely; and in fact it's hardly apropos to charge yourself with "failure." Owing to ignorance (pure and simple) of the nature of the problem you were embracing, you led blindly into a nightmare experience; and the truth is, Tom is failing himself in arrogantly repudiating experienced forms of help.

As you see his performance in perspective, your guilty self-reproach should evaporate; and inasmuch as Dr. Moore's writings came to me via the Washingtonian Hospital, 41 Waltham st., Boston, Mass., doubtless you could obtain copies from the same source, if you wish to pursue the subject. M. H.

Mary Haworth counsels through her column, not by mail or personal interview. Write her in care of The Washington Post.

Funds Raised for Youth Aliyah At Hadassah Subscription Party

A motion picture produced in Israel, showing the rehabilitation of a child rescued from the Nazis, was the high point of a "subscription" cocktail party held last evening by the Business and Professional Division of Hadassah.

The rescue work which is done by the Youth Aliyah organization, is financed by just such events as the party last evening, for which each of the 40 couples attending contributed $25.

Held at the home of Mr. and Mrs. Benjamin Krensky, the party was under the supervision of Miss Esther Kravitz and Mrs. Philip Rosenblum.

The 50-minute documentary film, "Tomorrow's a Wonderful Day," will be shown again during the months of January and February in Washington before Parent-Teacher Associations, church groups and other clubs, to acquaint them with the work of Youth Aliyah. This organization has taken charge of 60,000 children in the 15 years of its existence, and has already established 35,000 of them in Israel.

Cost of maintaining a child in a Youth Aliyah camp is $600 a year, with much of this amount going toward physical and mental rehabilitation of children subjected to harrowing war experiences.

Gifford's
Ice Cream and Candies

For a happy ending of a perfect day—a CHRISTMAS Ice Cream Cake, by Gifford's

. . . beautifully decorated, even to red and green candles to give a holiday glow to the "Merry Christmas" inscribed on top. Three sizes . . . $1.85, $2.75 and $3.50.

Other Christmas Ice Creams:

Tree center roll ....90c qt. roll
Fancy Santa Claus roll...........$1.25 qt. roll
Bell-center roll ....70c qt. roll

Call us for other Christmas confections

SH. 5670

Orders packed in dry ice, ready to be picked up at your convenience.
Open 10-2 Christmas Day

Bethesda Store 7623 Wis. Ave. Silver Spring Store 8103 Ga. Ave.

Lansburgh's
7th, 8th and E Sts. Zone 4 NA 9800

Original-Look Gift Jewelry

Created by Nationally Known Designers

Give jewelry that has a "different" air about it . . . a custom-made look. See Lansburgh's designer collection of fine costume jewelry, so beautifully made. We've shown just a few pieces . . . see the rest of these Christmas treasures for yourself!

Trifari . . . handsome flexible tile choker. Gold or silver color metal, 7.50*
Tie style 9.95*

De Mario . . . tiny simulated seed pearls in a matching set, hand-made.
Necklace with ornate clasp....8.95*
Bracelet..5.95* Earrings..3.95*

Coro . . . snake motif set, real-looking enough to slither! Gold color metal set with glittering simulated stones.
Necklace 9.95*
Earrings..7.95* Bracelet..9.95*

LANSBURGH'S—Jewelry—Street Floor

*Plus 20% Federal Tax

Please Carry Small Packages With You to Insure Having Your Gifts in Time for Christmas.

Handy "Little" Christmas Gift . . . Little Price

"Gluv-Gard"

$1

Clever chain "leash" to fasten her gloves to her handbag, quickly, safely . . . worry-free! Gold-plated chain with ornament of simulated onyx, pearl, emerald, topaz.

Regency clasp model, fluted scroll pattern with chain, gold-plated, in transparent gift box...$2

LANSBURGH'S—Gloves—Street Floor

TEEN'S HANDBAGS
with Comb, Brush and Mirror

What every girl wants for Christmas! A pretty plastic patent or calf shoulder strap handbag with all the essentials inside! Shoulder strap is adjustable. 1.99*

*Plus 20% Federal Tax

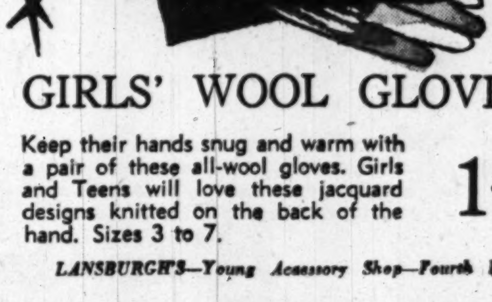

GIRLS' WOOL GLOVES

Keep their hands snug and warm with a pair of these all-wool gloves. Girls and Teens will love these jacquard designs knitted on the back of the hand. Sizes 3 to 7. 1.50

LANSBURGH'S—Young Accessory Shop—Fourth Floor

WOODWARD & LOTHROP

The Christmas Store . .

USE THE MERCHANTS PARKING SERVICE . . . park your car at 4th and Constitution Avenue or 25th and E Street, Northwest. Special bus service every ten minutes . . . convenient to stores, theaters. 5-hour parking, 25c.

Oh, Uncertain Santa Claus . . . your safest way of making sure that Christmas gifts are exactly right is to invest . . . modestly or much . . . in those "gilt-edge securities" . . . Woodward & Lothrop Gift Certificates.

W&L—Main Aisle, First Floor

a . . One-of-a-kind handbag from Italy . . . wine calfskin with fastidious leather lining **$102**
b . . From our emblem bags by Lesco, one-of-a-kind black suede **$47.40**
W&L—Handbags, Aisle 8, First Floor

c . . Sterling silver cylinder for party-going cigarettes **$45**
d . . Handmade sterling silver jewel box for her precious jewels **$48**
e . . Cultured pearls, a Christmas bellful, 14K gold, **$150**. Bracelet, **$132**
W&L—Fine Jewelry, First Floor

f . . French and few-of-a-kind, ensembled,, exquisite bead choker . . **$36**
Earrings, pair **$8.40**
Hat pins, each **$8.40**
g . . French simulated pearl magnificence. Gray-accented leaf cluster necklace, **$72**
Earrings **$10.80**
W&L—Costume Jewelry, Aisle 5, First Floor

h . . Haze of lace over her bared-for-evening shoulders. Blue, pink or black, **$35**
Evening stoles ..... **$12.95** to **$60**
W&L—Neckwear, Aisle 15, First Floor

j . . Handmade and nylon . . . doubly wonderful gown. Sunrise; sizes 32 to 38, **$35**
W&L—Knit Underwear, Third Floor

k . . Angelic twosome, white rayon satin nightgown and coat, lavishly lacy, beautifully detailed. Sizes 32 to 36.
Gown ..... **$19.95** Coat **$25**
W&L—Underwear, Third Floor

l . . For the queen of your castle . . . negligee with hand-run Alencon type lace. Gentle rayon velvet or imported albatross wool, pink, white or blue, sizes 12 to 18 ..... **$69.95**
m . . Softest of bedjackets, rayon velvet . . . white, pink or blue **$14.95**
W&L—Negligees, Third Floor

n . . Lacy lingerie envelopes . . . pastel rayon satin. Set of three **$10.50**
W&L—Art Needlework, Seventh Floor

o . . Nylons by McCallum . . . wonderful when you pack three pairs in our plastic chinese-y chest. Together, **$15.80**
W&L—Hosiery, Aisle 19, First Floor

p . . For your daughter, little round muff and ascot of ermine plate. Each . . **$90**
W&L—Fur Salon, Third Floor

q . . An umbrella for Mother wears a mirror in its long handle. **16**-rib, green, wine or beige rayon **$10.95**
W&L—Umbrellas, Aisle 14, First Floor

r . . "Best girl" gifts . . . beaded rayon satin evening bag by Josef . . . handmade suede gloves by Viola Weinberger. All-black or brown with bronze color.
Gloves . . **$13.95** . Evening bag . . **$30**
W&L—Handbags, Aisle 10; Gloves, Aisle 18, First Floor

s . . "Divine" perfume by D'Orsay, **$6.60, $12**
t . . Sterling silver double compact by Lentheric **$19.80**
W&L—Toiletries, Aisle 11, First Floor

u . . Happily she travels with smartly fitted case of top-grain cowhide. Tray is removable. Four colors **$39**
W&L—Luggage, Seventh Floor

Belated Santa Claus . . .

here are proofs-positive

you still can find

Her Wonderful Gifts

at Woodward & Lothrop

Prices include 20% tax where applicable

10th, 11th, F and G Streets, Zone 13, Phone District 5300

Branch Stores—Bethesda, Maryland; The Pentagon, Arlington, Virginia

Turkey Dinner Planned by Group

B'nai B'rith Women, Argo, will give a turkey dinner and Christmas party for patients in Ward G, Mount Alto Hospital at 5:30 p. m. today. The holiday fete will be under the direction of Mrs. George Nathan, chairman of the organization's veterans committee.

More than a year ago B'nai B'rith Women, Argo "adopted" the men in Ward G. Since then every Monday night members of the veterans committee have traveled to the hospital to serve refreshments and play bingo with the boys.

There'll be a Christmas tree and stockings chocked full of presents for each of the ward patients at the Yuletide fiesta. Assisting Mrs. Nathan will be Mrs. Morris Goldstein, Mrs. P. S. Abelman, Mrs. Bernard Kolker and Mrs. Jack Bryson.

SLOANE features MAGNAVOX TELEVISION SETS

See and hear them now . . .

Radio-Television Shop—First Floor

W&J SLOANE

1217 CONNECTICUT AVE.

REDUCE

By proven scientific treatments in just the right places, safely, quickly, permanently, and pleasantly.

Christmas Special

SAVE 20%

on all courses until Dec. 24th

Only offered once a year

"The Most Unique Gift of All"

A BEAUTIFUL FIGURE

A gift that is a lasting joy forever. THE LADY on your Santa list may acquire this joy through a course of delightful, effective treatments in our Modern Salon.

GIFT CERTIFICATE

form to present Christmas morning.

ONLY 1 MORE WEEK

The Tarr System

Fourth Floor, Franklin Bldg.

Open Evenings ME. 2312 1327 F Street N.W.

On the Club Front . . .

Women to Tell Congress Of Legislative Wants

By Genevieve Reynolds

WHEN the Eighty-first Congress swings into session, the Nation's lawmakers will be presented with a list of legislative wants from a dozen or more representative national women's groups.

According to a survey made by the Congressional Quarterly, 8 of 10 organizations polled favor continuance of ECA. Of this group, the General Federation of Women's Clubs and the Women's Action Committee for Lasting Peace, advocate military aid to western Europe.

Only the Women's International League for Peace and Freedom has taken a stand opposing such aid.

Both the National Federation of Business and Professional Women's Clubs and the GFWC again are expected to back a universal military training law as they did last year.

SEVEN OUT OF 10 queried favored Federal aid to education. Two others—the National Council of Negro Women and the National Council of Catholic Women—support the measure with qualifications. Sharpest cleavage of opinion centered around the long pending Equal Rights Amendment to the Constitution. For the Equal Rights Amendment are the GFWC, National Federation of BPWC and the National Woman's Party which has been an unceasing proponent of the amendment since 1923. Like its opponent—the National Committee on the Status of Women—the National Woman's Party works exclusively on the question of equal rights. The NCSW opposes the Equal Rights Amendment on the premise that it would nullify protective legislative rights already obtained by women.

As tabulated by the Congressional Quarterly these 10 women's groups will speak thus on selected issues before the Eighty-first Congress.

CONTINUE ECA, say the GFWC, National League of Women Voters, National Federation of BPWC, American Association of University Women, WILPF, Women's Action Committee for Lasting Peace, National Council of Catholic Women, National Council of Jewish Women. No position was stated by the National Women's Trade Union League, National League of Women Voters.

FOR PUBLIC HOUSING were the National League of Women Voters, the General Federation (with qualifications), National Women's Trade Union League, AAUW, WILPF, National Council of Catholic Women, National Council of Jewish Women.

HEALTH INSURANCE—Four of the ten—NWTUL, WILPF, National Council of Jewish Women and National Council of Negro Women—voted favorably. The National Council of Catholic Women favored health insurance with the stipulation that it be limited to those not already covered by voluntary health agencies. None of the others answered the question.

CIVIL RIGHTS—Outright indorsement of the bill comes from the National Council of Jewish Women, National Council of Negro Women and the Women's International League for Peace and Freedom. The National Women's Trade Union League and the Women's Action Committee for Lasting Peace approve the bill with qualifying provisions. For example, the WACLP calls for United States indorsement in the U. N. of the international bill of human rights.

FOREIGN POLICY—Most women's groups answering the survey questions strongly backed a bipartisan foreign policy and continuation of European aid.

NEARLY ALL women's groups back housing for low income groups and social security revision. While all are concerned with high prices and rent control, stands differ on the remedies.

Generally, national organizations map out their programs at national conventions or in board meetings through resolutions adopted by delegates. Sometimes emergency motions are adopted by executive boards.

Only the National Women's Trade Union League and the International League for Peace and Freedom advocated Taft-Hartley Act repeal and for anti-inflation measures, including price control and rationing of scarce commodities.

CALLING for a liberalization of the displaced persons bill to end discriminatory provisions are the National League of Women Voters, Women's International League for Peace and Freedom, National Council of Jewish Women, Women's Action Committee for Lasting Peace.

The National Board of the Young Women's Christian Association of the United States will establish its 1949 legislative program following a meeting of the national board in March. Stands taken during the Eightieth Congress included support of the Wagner-Ellender-Taft housing bill, the Administrations civil rights bill, and admission of displaced persons.

The WACLP deals only in international matters.

Young Sisters Arriving For Holiday Stay Here

Col. John S. E. Young, USMC, and Mrs. Young have recently come from California for station in Washington and are living at 6900 Connecticut ave., Chevy Chase, Md.

Their two daughters, the Misses Augusta and Eleanor Young, have arrived from the University of North Carolina at Chapel Hill for the holidays.

The Family Scrapbook

By Dr. Ernest G. Osborne

"Speak for Yourself, John"

Recently I talked with a college dean about parent-bound young people. He told of a young woman who had come with her moher to apply for admission to college. When the dean questioned the girl, the mother would consistently give the answers and her daughter would only nod in approval. Needless to say the college did not think she was mature enough to be admitted.

This sort of thing starts in the early years, and though not quite as serious then as later, should be avoided. So 3-year-old Charles should be encouraged to answer when he is asked how he is and not have the job taken over by mother or father who says, "He's fine, aren't you, Charles?"

Sometimes we parents take over in this way because we fear our youngsters won't show up well. It's hard to stand back and see the youngsters refuse to answer or to talk less effectively than the neighbor's children. The important thing is not our pride, however, but the ability of the child to speak for himself. He may not do it well at first, but quiet encouragement and plenty of opportunity will develop the stand-on-his-own qualities we want him to have.

(C., 1948, by United Feature Syndicate, Inc.)

One Satisfying Menu Solves Overweight, Hunger Problems

By Ida Jean Kain

Overweight homemakers sigh wistfully and explain that they really want to diet and would do anything to get down to healthy, normal weight, but it's simply impossible to prepare two different menus—one for the family and another low in calories for reducing.

Well, sigh no more, ladies. There is no necessity for preparing two menus. With a little imagination you can clip off the extra calories here and there and cut the meal down to reducing size. A reducing diet is basically the same as a full calorie diet—that is, the protective nutrients are included in the same amounts.

The cut comes in the fattening trimmings, bread and butter and desserts.

Dinner is the meal that upsets the calorie cart, so that's the one we'll whittle. The main dish—meat, fish, chicken or eggs—can be baked or broiled. Plan for two vegetables—potatoes and a green or yellow vegetable, plus a salad and a dessert.

To lose weight, trim the fat from your serving of meat and have a larger portion of the lean. That way you won't feel cheated. Better skip the gravy at 100 calories a tablespoon. The one starch with the meal might be one-half baked potato or two thin slices of bread. Your salad should be served with less dressing, but that's no particular trouble.

When the dinner menu is something on the order of spaghetti and meat balls with grated cheese, have a modest serving of the main dish and take a second meat ball in place of seconds on spaghetti. Have a liberal serving of green salad, and for extra protein a glass of skim milk or buttermilk would be good with that meal. To replace the vitamin A deleted from the milk, be sure to have some dark green leaves in the salad. Bread? You had your starch in the spaghetti.

For dessert, have something special—something the rest of the family is not served: a delicious pear, a luscious piece of melon, canned fruit, or your favorite cheese and crackers . . . not too many crackers. That way you certainly can't feel too sorry for yourself, even if the family is eating pumpkin pie.

It's not easy to pass up delectable carbohydrates, but one thing you can be sure of—it gets easier. So many dieters write that they are surprised to find they no longer crave sweets.

It's possible to trim the calories on almost any meal and bring it down to reducing size. It's mainly excess fat, starches and second helpings that pile on pounds. Perhaps you're so used to thinking of a reducing diet as something special that you can't believe you'd lose weight just by trimming the corners on the three good squares. Then you'll have a happy surprise two weeks from the time you start to trim.

Send for "Waist Whittling," inclosing long, stamped addressed envelope to: Ida Jean Kain, The Washington Post, Washington 4, D. C.

Copyright, King Feature Syndicate

Handy Sauces

A sauce for holiday puddings may be made by creaming a half cup of butter or margarine with one and a half cups confectioners' sugar. An egg is then added and the whole thing beaten well. Next, mix in a tablespoon or two of boiling water and a half teaspoon of vanilla.

THE PERFECT GIFT

FROM BREWOOD'S

Fine stationery is always a welcome gift . . . and one used again and again with new appreciation. In Brewood's large selection of weights, sizes and colors you'll find a style to delight the most temperamental letter writer! Beautifully gift-boxed, too.

BREWOOD

ENGRAVERS AND FINE PRINTERS

District 4868 1217 G St. N.W.

Christmas Sale

(Used several times for demonstration purposes only)

VACUUM CLEANER

GUARANTEED Just as though you had paid list price

COMPLETE WITH ATTACHMENTS

$19.75

WRITE or PHONE For a FREE Home DEMONSTRATION

Phone RE. 8088

ACE VACUUM STORES

604 9th St. N.W. RE. 8088

Our Chain Stores in Over 40 Principal Cities Assures Your Satisfaction

LIFE! ACE Stores—Authorized dealers for the "Modern Hygiene Cleaning System" as advertised in Life Magazine.

PERFECT accommodations

- banquets
- weddings
- meetings
- receptions

Call Mr. Moss CO. 7200

Plenty of Free Parking Space

HOTEL 2400

2400 16th Street N.W.

Want to cook a dish for a crowd of 50?

Roast a Bird for your Holiday dinner?

Get a whole Meal-In-One?

YOU CAN DO IT WITH AN ELECTRIC ROASTER

SO COMPACT AND ECONOMICAL! Fits into the tiniest kitchen—plugs into any handy outlet—uses little more current than your Electric Iron—cooks a whole meal at one time and BAKES, too!

A crowd of 50 coming?

Simply increase your normal recipe for 6 by 8. This works like a charm for any creamed or scalloped dish.

Want to fix a WHOLE meal?

Prepare your food, put it in your Roaster, set the dial and relax! The result will be scrumptious!

If it's Fowl you're serving

don't let the size of the bird stump you. An 18-pounder fits using the inset pan inverted as a cover!

AND

if your family is large or you entertain a lot, BY ALL MEANS own an Electric Roaster.

It's a SECOND oven!

SUGGESTED MENU

Chilled Cranberry Juice

*Roast Chicken with peach halves

*Baked Potatoes

*Buttered Beets

Tossed Green Salad

*Apple Crisp Pudding (See recipe at right)

(*Your Electric Roaster will cook all these at one time)

Get Your Roaster from Your Favorite Dealer... Put one on Your Preferred Gift List!

APPLE CRISP PUDDING RECIPE

6 to 8 apples, sliced
¾ cup sugar
½ cup butter or margarine
¾ cup flour
1 t. cinnamon

1. Blend together (as for making pastry, the fat, sugar, flour and cinnamon). Work until crumbly.
2. Place apples in greased pan, pack above mixture over apples. Bake in the electric roaster. Serve warm with cream or lemon sauce. Temp.: 350 degrees F. Time: 1 to 1¼ hours.

POTOMAC ELECTRIC POWER COMPANY • 10th and E Streets, N. W.

Christmas Party Guests to Donate Toys, Canned Food

Guests of the Democratic Women's National Council Christmas party at 8:15 p. m. tonight at the Washington Club have been asked to bring a toy or canned goods.

The gifts will be turned over to the Central Union Mission with Mrs. Margaret Jensen in charge; to the Children's Receiving Home, with Dr. M. Virginia O'Neil and Mrs. Chleo Spencer in charge, and to the New York Avenue Presbyterian Church, with Mrs. Esterlene Bell handling the collection.

Mrs. Bell and Mrs. James L. Dixon are cochairmen for the program. Mrs. Walter H. Maloney, president of the council, will lead the group carol singing. And the guest soloist will be Robert Nicholson, Australian baritone, accompanied by Charles Jeter.

The program will also include a play, "Christmas Spirits," which will feature the Evelin D. LaTour dancers.

NEW RELIEF! WHEN CHILD FEELS Choked Up WITH A COLD

Mother, you know what wonderful relief you get when you rub on warming Vicks VapoRub!

Now . . . if a cold chokes-up your youngster and makes breathing difficult . . . here's a *special* way to use VapoRub for grand relief, too!

. . . It's VapoRub Steam!

Put a good spoonful of Vicks VapoRub in a bowl of boiling water or vaporizer. Then . . . let your child breathe in the soothing *VapoRub Steam*. Medicated vapors penetrate direct to cold-congested upper bronchial tubes, bring relief *with every breath!*

For continued relief while child sleeps, rub throat, chest and back with Vicks VapoRub. It keeps working for hours to relieve distress. Try it!

VICKS VAPORUB

Merry Christmas

from Small's Growing Since 1855

Washington's First Nationally Known

★ ★

Charter Member Florist Telegraph Delivery Assn.

★

and LITTLE MISS GARDENER

★

ALL THE FLORAL ITEMS FOR A JOYOUS CHRISTMAS

★

93 CHRISTMASES ASSURE YOUR SATISFACTION

FLOWERS

Corsages . . . . . $5.00 up
Box of Assorted Flowers . . . . . $6.00 up
Box of Cut Roses, all colors . . . . . $8.00 up

PLANTS

Poinsettia . . . . . $5.00 to $25.00

Heather, Cyclamen, Azaleas,

Gardens of Mixed Flowering Plants

DOOR, WINDOW WREATHS

Beautiful fragrant greens . . . $1.95 to $9.95

DECORATIVES

English Holly with Red Berries,

Mistletoe and other Holiday greens

Plants and Greens also on sale at SMALL'S Chevy Chase Garden Shop, 9400 Jones Mill Road Wisconsin 1434

Small's

Holiday Store Hours

From 20 thru 24 December 8:00 a.m. to 6:00 p.m. & Christmas Day until noon

1501 Conn. Ave. at Dupont Circle

Telephone DUpont 7000

Deputy Sheriffs in Arlington Find Occupation 'Hazardous'

By Donald Olcson
Post Reporter

The life of an Arlington deputy sheriff, it appears, is about as peaceful as Monday in a washing machine.

In the swift completion of their appointed rounds, deputies plod through snow, rain, heat, and gloom of night. And a lot more besides.

While they pass out summonses, warrants, or subpenas, the deputies are cussed at, swung at,

floored, have doors slammed in their faces, knives pulled, and guns turned on them.

Or, as Arlington Deputy Sheriff Rufus Trice succintly put it: "It's a hazardous profession."

Whacked With Umbrella

When he tried to serve a court summons on one irate woman, former Deputy Tom Crack was whacked on the head by the recipient's umbrella.

Says Arlington Sheriff J. Elwood Clements: "It's an everyday thing for us to have doors slammed in our faces when we try to make a service." But it does the slammer no good, apparently. Deputies just post the process on the door.

Roughest tour of duty in Deputy Trice's five years in the Arlington office occurred when he and former Sheriff Homer Bauserman tried to serve a warrant on a former college football star.

"He was sitting on a bed in his pajamas," Trice recalls, "picking out a tune on his banjo. We told him we were going to take him in."

Sheriff Knocked Cold

The former gridder then knocked Sheriff Bauserman cold with one punch, smashed Deputy Trice into a mirror with the second, and returned to his banjo.

When Bauserman came to, he and Trice sent for the police. It took the two servers, plus four stalwart policemen and a furniture-shattering fight to subdue the former football player.

"He said it was the best fight he'd ever been in," Trice declared.

And once, when Trice tried to take possession of a man's car to settle a debt, "he pulled a gun on me." The deputy, who never carries a gun himself, feigned one with a hand in his coat pocket and "took him in."

The Arlington sheriff's office has charge of the county jail and custody of all court defendants. This is no peaceful career, either, according to Clements.

One woman, who got a 30-day sentence for contempt of court, literally took the rap lying down. She refused to budge from the courtroom.

Dragged Out by Legs

"She was no lightweight, either," Trial Justice Hugh Reid remembers. "She must have weighed 250 pounds." So the deputies dragged her out by the legs, pulled her, bump, bump, bump, down the stairs to the jail.

One woman, a mental case jailed overnight until deputies could take her to a State hospital, insisted on peeling off her clothes in the jail cell.

Trice, and others from the sheriff's office argued with her "but she just kept peeling those clothes off." Finally, "we wrapped her in a blanket just like you would a baby," and took her away, Trice said.

Deputies have to be experts on the price of "anything from groceries to shoe lasts" when they make a "levy" (inventory) of a home or business concern to cover a debt due.

They must be masters of tact, Sheriff Clements says, and boast

the trained nose of a bloodhound. Sometimes, he points out, a deputy will track an unwilling service victim "for days."

"In the long run," says Deputy Trice, "a little soft talk and palaver gets a long way—but some people just like a good fight."

$250,000 Allowed For Repaving Of Benning Road

The District Highways Department has discussed plans for quick repaving of Benning rd. ne. in the wake of the Public Utilities Commission decision to permit conversion of the streetcar line there to buses about May 1.

J. N. Robertson, director of highways, said the Capital Transit Co. will begin removal of car tracks in May, and the Potomac Electric Co. and the Washington Gas Light Co. will begin laying their utility lines.

The District has earmarked $350,000 from the highway fund for paving the 32-foot center section now occupied by tracks, and laying asphalt over the two present two-lane 26-foot roadways, Robertson said. He said bids will be asked in the spring and the contract let during March for the construction.

Bethesda High Yearbook Awarded Honor Rating

Bethesda-Chevy Chase High School's 1948 yearbook, the Pine Tree, has been awarded an "All-American" honor rating by the National Scholastic Press Association.

The organization, sponsored by the University of Minnesota School of Journalism, gave the Pine Tree a score of 1800 out of a possible 1875 points in the final judging of more than 800 yearbooks from all over the country.

Cameramen to Meet

The Washington Society of Amateur Cinematographers will meet at 8 p. m. today at the Review and Herald Publishing Association, Eastern ave. and Willow st., Takoma Park, Md. The society announced it will sponsor another contest for the best 8-millimeter and 16-millimeter film productions. Three films will be shown tonight.

City Officials Cleared In Vets' Housing Case

Boston, Dec. 19 (UP)—A sleepy-eyed Superior Court jury that deliberated 30 hours and 20 minutes, tonight acquitted four Revere city councilors and a Brookline real estate operator of bribery and conspiracy charges involving a $1,250,000 veterans housing project.

The jury returned verdicts of not guilty on all 12 indictments against the defendants in the so-called Revere municipal corruption case.

Angry Shoppers Attack Foiled Holdup Men

Chicago, Dec. 19 (AP).—Two robbers were set upon last night by a crowd of angry shoppers and had to be rescued by policemen who had foiled their holdup.

The gunmen were seized in a dry goods store after the holdup attempt in which about 15 clerks and customers were menaced.

After police divested them of their guns, the intended holdup victims moved in, and pummeled the gunmen. One was hit on the head with a milk bottle and suffered a cut which bled freely.

DP Ring Smuggling Weapons to Israel

Vienna, Dec. 19 (UP).—Allied intelligence officials said tonight that a group of displaced persons, indirectly supported by Russia, are operating a thriving business smuggling Czechoslovak arms to Israel.

Officials said they had traced the ring to a definite number of persons, but could not release names because still others in Austria might be involved.

Ship Aleak Off Cuba

Miami, Fla., Dec. 19 (AP).—The Coast Guard reported tonight the Honduran vessel San Luis was leaking badly and in need of assistance off Cape San Antonio, Cuba.

GRIN AND BEAR IT By Lichty

"You see, Doctor! . . . he seems to enjoy his food, but he won't eat it . . ."

Convicted in Race Case

Associated Press WIREPHOTO

IN SOUTH—Davis Knight, 23-year-old Navy veteran, above, was convicted and sentenced to five years in prison on a charge that he committed miscegenation by marrying a white. A Mississippi law prohibits marriage between whites and those of one-eighth or more Negro blood. The State contended Knight's great-grandmother was a Negro

S.C. Negroes Ready To Go 'Final Mile' On Party Rights

Columbia, S. C., Dec. 19 (AP).—South Carolina Negroes are "prepared to go the final" mile in their fight for full membership rights in the State Democratic Party, one of their leaders announced today.

James M. Hinton, president of the State chapter of the National Association for the Advancement of Colored People, said so in a letter to Chairman W. P. Baskin of the State executive committee. Hinton explained that "by going the final mile,' we mean we are prepared to take the case to any court the Democratic Party may choose to go to."

Baskin said he had not yet received Hinton's letter and that he had no comment.

Stainless Steel Prices Cut 5 Pct. by 2 Firms

Pittsburgh, Dec. 19 (AP) — Two U. S. Steel Corp. subsidiaries today announced price reductions averaging 5 per cent in the extras for several of their stainless steel products. The new prices are effective at 12:01 a. m. Monday.

Carnegie-Illinois Steel Corp. and the American Steel and Wire Co. said in a joint statement the reductions, particularly those affecting quantity extras, are being made "in order to maintain the competitive positions" of the two companies and to extend the use of stainless steel.

El Salvador Political Gatherings Forbidden

San Salvador, Dec. 19 (UP)—Political meetings were barred throughout El Salvador today in anticipation of a nation-wide demonstration Sunday honoring the new revolutionary junta government.

Another official announcement reported the resignation of Atilio Garcia Prieto from the post of public works minister in the nine-man cabinet formed Friday by the junta, which ousted President Salvador Castaneda Castro earlier in the week.

Gerardo O'Byrne was appointed to succeed Garcia Prieto.

Christmas Seal Total

The Arlington County Tuberculosis Association announced yesterday that receipts from the Christmas Seal sale total $25,001.53 thus far. Goal of the drive is $37,000.

FOR BEST SERVICE PLACE YOUR ADS EARLY

The steadily growing volume of classified ads in The Post, combined with the practice of many advertisers who phone late in the day, is making it difficult to devote the time and assistance to these late callers which is needed to prepare the most effective possible copy.

To assure receiving this help from your ad-taker, please try to call during the morning or early afternoon.

DIAL NA. 4200

Auction Sales 8

THOMAS DOWLING & CO., Auctioneers 931 H Street N.W.

TRUSTEES' SALE OF 3-STORY BRICK DWELLING DAMAGED BY FIRE KNOWN AS PREMISES 1742 SWANN ST. N.W.

By virtue of a certain deed of trust, duly recorded in Liber No. 8155 at folio 437 among the land records of the District of Columbia, and at the request of the party secured thereby, the undersigned trustees will sell, at public auction in front of the premises, on MONDAY, THE 20TH DAY OF DECEMBER A. D., 1948, at 1:30 o'clock p. m., the following described land and premises, situate in the District of Columbia, and designated as and being lot numbered One Hundred and Thirty-six (136) in James E. Miller's subdivision of lots in Square numbered One Hundred and Fifty-two (152), as per plat recorded in the Office of the Surveyor for the District of Columbia in Liber 20 at Folio 20.

TERMS: $1,000.00 cash, balance 1% month including interest at 6% or all cash at option of purchasers. A deposit of $500.00 required. Conveyancing, recording, etc., at the purchaser's cost. Terms to be complied with within 30 days otherwise deposit forfeited and the property may be advertised and resold at the discretion of the trustees.

BEN L. FULLER,
JOSEPH A. SOLEM,
Trustees.
Dec.9,13,17,20.

The Washington Post
CLASSIFIED ADVERTISING
LOCAL RATES
For Washington and Points Within 50 Miles of the District of Columbia.
The following rates are for consecutive insertions:

Rates per line		1 time 33c	3 times 30c	7 times 28c	15 times 26c
Words	Lines				
10	2	$.66	$1.80	$3.92	$7.80
15	3	.99	2.70	5.88	11.70
20	4	1.32	3.60	7.84	15.60

The one-time rate applies on skip ads or irregular insertions. Minimum ad is two lines. 1 time, 66c.

SITUATION WANTED ads are 3 cents per line less than regular rates, cash with order.

Classified advertisements are started the date of order in the City Edition. Advertisements run the following day in the State or out of town editions.

OUT-OF-TOWN RATES
Ads from points more than 50 miles from the District of Columbia are: 1 time, 48c per line; 3 times, 47c per line; 7 times, 45c per line; 15 times, 43c per line. Count 5 words of 6 letters each to a line. Minimum 3 lines.

CANCELLATIONS
Cancellation Orders or corrections before insertions cannot be made unless ordered before 7 p. m. daily or 3:30 p. m. Saturday for Sunday. When cancelling an ad, it is important that you request and make a note of cancellation number to insure proper credit.

Phone NAtional 4200
Ask for an Ad Writer

Legal Notices 4

OFFICE OF THE FIREMEN'S INSURANCE COMPANY OF WASHINGTON AND GEORGETOWN, 303 Seventh Street, Northwest, Washington, D. C. The stockholders of the Firemen's Insurance Company of Washington and Georgetown will meet at the office of the Company on Monday, January 3, 1949, for the purpose of electing thirteen directors for the ensuing year. Polls open from 11 a. m. to 12 noon.
V. MANNING HOFFMAN, Secretary.

Business Service 9

ACCOUNTANT EXPERT—Books started, kept; part-time; taxes; reas. OR. 2074.

ATTENTION
No waiting, house repairing and remodeling of all kinds; we specialize in small jobs. WI. 8679.

CARPENTRY
Prompt, reas. WO. 5235, 9 a.m. to 5 p.m.

HOUSES, roofs, painted, repaired; gutters cleaned. Brown & Smith, DI. 2879.

FOR GOOD, dependable hauling call S. T. Ruppert, TA. 1311.

Mail and Phone Service
BUSINESS AND PROFESSIONAL MEN, WHY PAY OFFICE RENT?
For a few cents a day you can have complete confidential mail and phone service by competent secretaries. Make our address and telephone YOURS. 1424 K ST. N.W., Rm. 302. RE. 0676.

PAINTING and paperhanging, $7.50 up. 710 Rhode Island ave. nw. NO. 5017.

PAINTING, Kemtoning; expert work; lowest prices; white mechanic. KE. 3477.

PAPERING AND PAINTING—A-1 work; estimates free. Mr. Beckett, DU. 4053.

PIANOS tuned, $5; D. C., sub.; 29 yrs. expr. Cunningham, ME. 1234, OV. 6947.

REFRIGERATOR repairs, all makes; service guar.; prompt. SH. 2112.

ROOFS repaired, painted; gutter and spouting. Call Mr. Barnett, SLigo 1783.

UPHOLSTERING—Renew your furniture for Xmas. All work guaranteed. Reasonable. Ed's Upholstery, OR. 7468.

Lost 10

BAG with Xmas presents, blouse, candy canes, scarfs, berets, etc., vic. of Murphy Co. or Veterans Cab to 1014 Barnaby ter. se., 12/16; also watch, Gruen, with 2 diamonds, vic. Pentagon, 11/28; reward. Lucas, VI. 5928.

CIGARETTE CASE, lady's, brown alligator, in or out of cab 17th and Columbia to Fulton, 6 p. m. Friday. Reward. Please phone CO. 7800, ext. 514.

COCKER SPANIEL, female, buff color, near District Hts. section. HI. 6008.

FURS—Mink, set of 4; lost at Union Station Thurs. night; reward. NO. 0661.

PUPPY, tan and white spitz-pekingese, 6 mos. old, with harness; lost Dec. 14th, vic. 7th and Eye nw.; answer to name "Pablo." Reward. HU. 6190.

PURSE, black, in Grant dime store, 7th and D nw; urgently need papers in purse. Generous reward. GL. 1857.

SCARF, mink, Friday, probably in cab to or from Airport or Union Station; liberal reward. Call Monday, Mr. Barnard, EX. 3234.

SHORT-HAIRED TERRIER—Vic. Indian Head, Md.; male, black with 4 white feet and tip of tail, white half-collar. Answers to "Jeep." D. C. license 12133. Reward, $20. TR. 0114, after 6 p. m., or write Cooper, 810 Mass. ave. ne.

REWARD $100
No questions asked. Platinum diamond-studded lady's wrist watch, Bulova.; between Southern Bldg. and Keith's Theater. ME. 2905. 1423 H st. nw.

TERRIER, wirehaired female, 6 mos., vic. Beverley Hills, Va.; little girl's pet. Reward. Please call TE. 8554.

WRIST WATCH, diamond, lost on Conn. ave. bet. R and L nw. Sat. Reward. CO. 2000, ext. 405-C.

Personals 11

ACCOUNTANT EXPERT—Books started, kept; part-time; taxes; reas. OR. 2074.

BOBSY, I LOVE YOU
Smokering. Don't you want me any more? Presently applesauce. Box 452, Washington Post.

Colon Therapy—Dierker Method
Given by D. C. Registered Nurse. For appointment, call AD. 4541.

CURTAINS washed, stretched and laundry, called for and delivered. MI. 8086.

BACHELORS' LAUNDRY wanted; you bring and pick up; guaranteed service. 1014 Lamont st. nw. HU. 9478.

YOU BRING it and we'll bake it, your turkey, including stuffing, giblet gravy, $2.50; hams baked the way you like them, $2.50; homemade pies to order. DU. 2863.

Personal Xmas Greetings
Of your voice on records, a permanent greeting which will be a lifetime treasure; old records duplicated; downtown. Julia Williams, ME. 4167.

Motor Travel 11A

SPRINGFIELD, MASS., new Dodge, take 4, leave Dec. 21. OV. 4605.

Instructions 12

AUTO DRIVING LESSONS
IDEAL XMAS GIFT
Professional instructors, licensed by Traffic Bureau. Five lessons, $20. Free pickup service, permits secured. CALVERT DRIVING SCHOOL, WI. 4500

Help, Men 15

Accountancy Student or Graduate
Age 22 to 28, as junior accountant in home office of life insurance company. Excellent opportunity for advancement. Apply Room 707, 816 14th st. nw.

ADDRESSOGRAPH-MIMEOGRAPH OPERATOR
Youth to work in stockroom of national organization, 5-day week. Apply 1003 K st. nw., Room 1, Mr. Gold.

Addressograph Operator
AGE 18-35
To operate addressograph and related equipment. Experience preferred. $177 per month to start, with periodic increases.
APPLY
EMPLOYMENT OFFICE
WASHINGTON GAS LIGHT CO.
1100 29th St. N.W.
Monday thru Friday
8:30 A. M. to 5 P. M.

Adv. Copywriter, $400
Must have direct mail adv. exp.
Mathematician, degree .... $300 mo.
Draftman, mech., layout, 25-40 $275 mo.
Credit asst. bkpr., cred. exp. ..... $60 wk.
Bookkeepers, N.W. .... $45-$60 wk.
Stenographer, transp., 25-30 . $270 mo.
Office asst., accts, exp. .... $175 mo.
Typists, controls .... $40 wk.
Ser. clerks, hdw. & auto. equip $50 wk.
MUTUAL EMPLOYMENT SERVICE
1710 G St. N.W. NA. 0954

AIRCRAFT radio technician, experienced with receiving and transmitter type aircraft radio; second class FCC license required. UN. 0915.

AUTO SHOP FOREMAN
Immediate opening. Must be thoroughly experienced and have complete knowledge of all types of repairs. Excellent opportunity for capable man. Most modern and best equipped facilities in Washington.
SEE MR. LE GETTE
CAPITAL GARAGE
1320 New York Ave. N.W.

Help, Men 15

AIRCRAFT—Immediate openings available for aeronautical or mechanical draftsmen; layout, stress, structures and electrical engineers, and aerodynamicists. Apply in person or write Fairchild Aircraft, Hagerstown, Md. or Branch Engineering Office, 261 Constitution ave., Washington, D. C.

AUTO PARTS MAN
experienced, 5½-day wk. with overtime pay after 40 hours, 8 paid holidays and vacation, insurance and hospitalization.
APPLY IN PERSON TO MR. DIXON
L. P. STEUART, INC.
1430 P ST. NW.

AUTO MECHANICS
Openings for experienced A-1 men; excellent working conditions. Finest equipment, hospitalization benefits, group insurance. Paid vacations and holidays. Many other advantages.
SEE MR. LE GETTE
CAPITAL GARAGE
1320 NEW YORK AVE. N.W.

ATLAS AGENCY NEEDS
Bkkprs.; production men; elec. engrs.; clerk-typists; other ofc. positions.
ATLAS AGCY. 1420 N. Y. AVE. N. W.

BARBER wanted, 1206 Good Hope rd. se. LI. 7047.

BARBER, first-class, $65 and comm.; steady job; at once. 2615 14th nw. MI. 9733.

BARBER, American, no license required; top prices; full or part time. 930 S. Fillmore st., Arlington, Va. OW. 2336, LU. 5540.

CARETAKER (WHITE)
for fine estate; must be reliable and industrious. Phone ME. 0050, ext. 10, for appointment.

CHEF-COOK, experienced, no Sundays. Walker's Lunch, 831 14th st. nw.

CHEMICAL LAB. HELPER
High school graduate, 1 year chemistry desired. 18 years old or over. 5-day 40-hour week.
APPLY IN PERSON
MELPAR, INC.
452 SWANN AVE.
ALEXANDRIA, VA.

CLERK
WILL-CALL OR SERVICE DESK
Excellent opportunity for young man of neat appearance, who is ambitious and interested in advancement, in a fine men's wear store. Apply office, The Young Men's Shop, 1319 F St. N.W.

COLLECTOR SALESMAN
For credit route; must have experience in route collection and selling; car necessary; good salary. Apply 636 New York ave. nw. after 10 a. m.

DELIVERY BOY
(White.) Students do not apply.
B & W Dental Laboratory
1305 YOU ST. N.W.

DRIVERS
Wanted for Diamond cabs. New and used cabs avail. Reas. rental rates. Must have identification card. Apply Diamond lot, 101 M st. ne. See MELVIN HERRIMAN.

ENGINEERS
PROFESSIONAL
Mechanical, chemical, electrical, aeronautical, all fields. Salaries to $9000.
TECHNICIANS
Electronics, television, mathematical; UHF, radio mechanics; to $4300.
DRAFTSMEN
Mechanical, some college engineering background. To $3300.
ABSTRACTOR
Editorial, chemistry and physics, $2800.
NATIONAL EMPLOYMENT SERVICE
1708 G St. N.W.

ENGINEER—WHITE
Experienced man holding 3d-class license; for new apartment development; oil burner system. Call Mr. Macy, RE. 7226.

ENGINEER
Permanent position in 1st class hotel; good pay and meals; 5th class license. Mr. Wilbur. DI. 4150.

EXPERT income tax consultant and certified public accountant wanted in Charlotte, N. C.; excellent salary and chance to get a junior partnership interest in one of the largest firms in the South. Contact W. A. Richard, c/o George G. Scott & Co., Charlotte, N. C.

FIREMAN—COLORED
Experienced man, 5th class, for a new apartment development. Call Mr. Macy, RE. 7226.

FLOOR MANAGER
EXPERIENCED
ON
MEN'S CLOTHING FLOOR
EXCELLENT SALARY
PERMANENT
EMPLOYMENT OFFICE
THIRD FLOOR
RALEIGH HABERDASHER
1310 F ST.

FOREMEN
2 Carpenter
2 Labor
For construction of Veterans Hospital, Alexandria, La.; 2-year job.
CALL NO. 5323

HELPER—Porter for garden-type apartment development; sober, industrious, steady worker, good salary; must have references. Apply at once. Write Box M-312, Washington Post.

JUNIOR SALESMEN
10 needed for retail selling, this has a real future, salary and commission.
STUDENT EMPLOYMENT AGENCY
1424 K ST. N.W. DI. 4753.

KITCHEN HELPERS and porters, experienced. All shifts. Apply Washington Restaurant Assn., 2003 Eye st. nw.

MACHINIST
Needed immediately. Must be first class.
CALL WA. 4444
ENGINEERING & RESEARCH CORP.
RIVERDALE, MD.

OFFSET PRESSMAN
17x22 Webendorfer; must be able to produce top quality work. Salary in accordance with ability; good working conditions. DI. 4092 or DI. 0535.

OPTOMETRIST
Excellent opportunity with new store; apartment available.
APPLY
MARYLAND OPTICAL CO.
202 Clay St., Baltimore, Md.

OPTICIANS
Excellent opportunities for experienced dispenser and bench men.
APPLY
MARYLAND OPTICAL CO.
202 Clay St., Baltimore, Md.

PORTER
Barber shop experience. Can make $30 to $35 per wk. 714 14th st. nw.

PUBLICATION MANAGER, experience in magazine production, some teaching exper. desirable, 5-day, $3,000. Adams Agcy., 204 Colorado Bldg., 14th and G RE. 3938.

RADIO TECHNICIAN
For development work on electronic equipment. Thorough knowledge of radio repair techniques and/or model-building experience required. Excellent opportunity. 5-day 40-hour week.
APPLY
MELPAR, INC.
452 SWANN AVE.
ALEXANDRIA, VA.

RADIO AND TELEVISION SERVICEMEN
With cars, for permanent positions; top salary plus $25 weekly car allowance; must have minimum 5 years' radio experience. See Mr. Gill at 2145 Queens Chapel rd. ne.

RADIO AND TELEVISION SERVICEMEN
Car necessary; top salary in field. Apply Mr. Silverne, 2012 SHANNON PL. S.E.

ROUTE Salesman, excep'l. opprty. at once. BOYD'S, 700 12th st., cor. G. NA. 2340.

ROOFING AND SHEETMETAL MECHANICS
H. C. Phillips, 1109 V st. nw. AD. 1873.

Salesman—Furnishings
Excellent opportunity for ambitious young man who is experienced in selling men's furnishings. Apply Office, The Young Men's Shop, 1319 F St. N. W.

STENOGRAPHER, $270 Mo.
Age 22-36; opprty., interesting work. Reservation clerk, expr.; college training; salary open; at once. Typists, fast, accurate; several needed.
Miss Bell at
BOYD'S, 700 12th, NA. 2340

STENOGRAPHER, $240 Up
Expr.; under 30; at once.
PERSONNEL SERVICE
1311 G st. nw. NA. 2117.

YOUNG MAN, accurate with figures, in hotel supply house; 40-hour week; excellent salary with advancement. Write, giving references to Box 1083, Wash. Post.

Ford Mechanic Wanted
Must be fairly experienced and furnish own tools. 40-hr. week, insurance, holidays with pay. Apply
LOGAN MOTOR CO.
2017 Va. Ave. N.W.
ME. 2818

Help, Men 15

WASHING MACHINE SALESMAN
EXPERIENCED
CAR NECESSARY
5-DAY, 40-HOUR WEEK
GENEROUS COMPANY BENEFITS
APPLY IN PERSON
3R DFLOOR
EMPLOYMENT OFFICE
THE HECHT CO
7TH AND F STS. N.W.

ALLEN-O'BRIEN PERSONNEL NEEDS
Teacher, Eng., prep school ..... S. O.
Editor, engr. background .... S. O.
Secy., railroad $240
Collection Mgr., instmt. $225
Unit Control Clerk $40
Junior Decorator $40
Mechanical Draftsmen .... S. O.
Radio Technicians .... to $1.70 hr.
710 14th St. N.W. Rm. 408. RE. 7280.

WANTED—Paper and twine salesmen to sell corrugated boxes along with present lines. State territory now covered, length of service, other experience, age and family. Box M-306, Washington Post.

YOUNG MAN
To learn credit business; experience unnecessary; we will train you; good salary to start. Apply 636 New York ave. nw. after 10 a. m.

YOUNG MAN
To Learn Casualty Insurance Underwriting
We offer an excellent opportunity to a young man of good background, anxious to work toward a real career in one of the largest companies in the country.
SEE MRS. CASSIDY
Hartford Accident & Indemnity Co.
5th Floor
925 15th St. N.W.

Help, Women 16

A-1 SECY. for columnist $3,000
Statistical typist, exper. ...... $55-$60
Jr. acct.-typist, opportunity .. Open sal.
Ediphone oprs., exper. ...... Start $2,600
Temp. steno., 5 days, 2 wks. .. Open sal.
Payroll clerk-typist $45
Clerks (several) .... $35-$40
Steno.-secys. (22) .... Top salaries
Clerk-typists (25) .... to $50
AMERICAN EMPLOYMENT SERVICE
918 F St. N.W. NA. 4142.

BOOKKEEPING MACH. OPERATOR
Good typist. Experience necessary. Salary open. 5-day week. Apply in person.
MAURICE ELECTRICAL SUPPLY CO.
1134 11th St. N.W.

BOOKKEEPER
Young lady to operate bookkeeping machine in large real estate office; must be experienced in double-entry bookkeeping and be moderately fast and accurate in typing; excellent working conditions, 5-day week, 37½ hours; salary $2350 per year; lunches furnished and other considerations.
CALL MR. COX,
NA. 2112.

CASHIER
Good salary with opportunity for advancement. Pleasant working conditions. Apply office.
YOUNG MEN'S SHOP
1319 F St. N.W.

CLERK—GENERAL
Miscellaneous posting, typing. Good at figures. 5½-day, 40-hour week. Good working conditions.
CALL MRS. GREGORY, RA. 0400.
Bowie-Vincent Motor Co.
DE SOTO-PLYMOUTH DEALER
5013 GEORGIA AVE. N.W.

CLERK-TYPIST
Capable of assuming responsibility. Accurate with details. Excellent opportunity. 5-day 40-hour week.
MELPAR, INC.
452 SWANN AVE.
ALEXANDRIA, VA.

CLERK-TYPISTS
—FOR—
PERMANENT EMPLOYMENT
We Offer
1. 7-hour day, 5-day week.
2. 2 weeks annual vacation with pay.
3. Bonus vacation for good attendance.
4. Sick leave.
5. Economical cafeteria facilities.
6. Good opportunity for advancement.
7. Group insurance and hospitalization plans.
8. Retirement plan.
Under 35 Years of Age.
NO EXPERIENCE NECESSARY.
EQUITABLE LIFE INSURANCE CO.
ROOM 707, 816 14TH ST. N.W.

CLERK-TYPIST
CLERK-STENOGRAPHER
Permanent positions at National Airport. 5-day week. Phone EX. 7856 for appointment.

CLERK-TYPIST, general office work; also relieve on switchboard; resident of Riverdale or vic. pref. UN. 0915.

File Clerk $200 mo., age 30-35, exper., able to organize and supervise a large filing office. Miss Reed at PERSONNEL SERVICE, 1311 G st. NA. 2115.

P.B.X. Opr. Typist, hotel .... $150.
Bookkeeper, asst. typist ..... $40. wk. up.
Temp. Hypst .... $1.25 to $1.50 hr.
Cashier Typist, 4-11 p. m. night, $160. mo. at once. Miss Reed, PERSONNEL SERVICE, 1311 G st. NA. 6088.

GENERAL CLERICAL
Liberal discount on purchases; excellent opportunity for advancement; pleasant working conditions. Apply office, the Young Men's Shop, 1319 F st. nw.

MACHINE OPERATOR
Remington Rand machine operator for payroll office. Experienced in machine operation. 5-day, 40 hour week, 20% discount on purchases.
APPLY
EMPLOYMENT OFFICE
4th FLOOR
Lansburgh & Bro.
7th, 8th and E Streets N.W.

MEDICAL LIBRARIAN—Apply superintendent, St. Elizabeths Hospital, 617 West Grace st., Richmond 20, Va.

OFFICE ASSISTANT
to doctor in downtown office; experience is desirable but not essential. 40-hr. week. Apply Box 310, Washington Post.

OFFICE POSITIONS
Vacancies for secretaries, typists, bookkeepers, clerks, PBX operators, etc. Top salaries.
WALTER H. KESSLER
Personnel Services, 612 Wash. Bldg. 15th & N. Y. Ave. N.W. ST. 9442.

PUBLIC Relations Secy., 5-day, start $2700., real interesting work. BOYD'S, 700 12th cor. G. NA. 2340.

Capitol Hill Secy., $2. hr., 12:30 to 4:30, 5-day wk. BOYD'S, 700 12th, cor. G. NA. 2340.

REGISTERED NURSES
We are now accepting applications from graduate nurses to work part time in our university hospital. Hours and days of work can be arranged.
APPLY IN PERSON, 1 P. M. TO 3 P. M.
MONDAYS THROUGH FRIDAYS TO PERSONNEL DEPARTMENT
The George Washington University
2131 G St. N.W. ST. 8599.

SECY.-STENO., topnotch, attractive, able to compose letters, 5 days, $60.
STATIS.-TYPIST—5 and 5½ day; time and half when overtime; $50 to $60 base. Secy., good steno., public relations, 5-day, $60. Adams Teachers Agcy., 204 Colorado Bldg., 14th and G. RE. 3938.

Help, Women 16

SALES CLERK-CASHIER
With good arithmetical background, for Falls Church store. Permanent job. Applicants only. For interview call AT. 1400, Mrs. Barbour.

SALESLADY
From now until Christmas. Excellent salary with pleasant surroundings. Apply office, The Young Men's Shop, 1319 F st. nw.

Secretary and Administrative Asst. with sense of responsibility and initiative for a small clinic. 5-day, 35-hr. wk. Salary dependent upon qualifications and experience. NA. 4955.

SECRETARIES
IMMEDIATE OPENINGS
FOR
SECRETARIES
Must meet secretarial standards; 20% discount and other liberal employee benefits.
APPLY
EMPLOYMENT OFFICE
4th FLOOR
Lansburgh & Bro.
7th, 8th and E Streets N.W.

Sec'y, Lib. Research, $250
Secy, corporation .... $300-$246 mo.
General ofc. asst. .... $40-$45 wk.
Clerk-typist .... $175 mo.
Typists .... $37.50-$45 wk.
Comptometer operator .... $45 wk.
Sales, outside .... Commission
Other positions available
MUTUAL EMPLOYMENT SERVICE
1710 G St. N.W. NA. 0954

SECRETARY—Office mgr., $60. wk., able to work with others. British Subject-Secy., start $210. Secy.-publications, start $210. Patent Law Stenog., $55. wk. Call in today. Personnel Service, Suite 204, ST. 3665.

Stenog., part time $1.50 hr. up.
Stenog., small office, $50. wk. Miss Young Agency, 1311 G st. ST. 3664.

Secretary-Stenographer
Starting salary $50 weekly. Splendid opportunity for young lady with ability and knowledge seeking permanent employment. Interesting work in the procurement office of a large Nationwide organization. Congenial surroundings. Sick paid benefits, hospitalization, group insurance, vacation with pay. Retirement plan. 5-day, 40-hour week. Please state experience and positive means of contact.
BOX M-287
WASHINGTON POST

STENOGRAPHER, under 30, experienced, permanent position, 40-hr. wk. American Red Cross, National Naval Medical Center, Bethesda. OL. 8323.

Stenographer-Typist
In X-ray department, Suburban Hospital, Bethesda, Md. Knowledge of medical terms preferred. Work ½ day Saturdays, equal time off during week. Call Dr. H. T. Stull, OL. 6700.

STENOGRAPHER
for publishing company. Recent high school graduate for permanent position with advancement opportunities. 5-day week, Monday through Friday. Paid vacations, paid sick leave, holidays, free insurance. DI. 2900, ext. 215.

STENOGRAPHER
EXPERIENCED
Salary to start $2600. Permanent position. 5½-day, 39-hour week. Small, pleasant office, K st., near Conn. ave.
PHONE RE. 6181 FOR APPOINTMENT.

TEACHERS—Adams Teachers Agcy. has the best school and office positions. 204 Colorado Bldg., 14th & G nw. RE. 3938.

TYPIST
GENERAL OFFICE WORKER
Excellent working condition, interesting work, starting salary, $1920. Call Floyd, DU. 3200.

TYPISTS, CLERKS
White, age 18 to 30, good typing speed, competent to handle general clerical duties in large office; 5-day, 40-hour week, permanent position, annual vacation and sick leave allowances. Phone for interview Monday, 9 a. m. to 4 p. m.
ME. 4021, EXT. 205
AMERICAN AUTOMOBILE ASSN.

TYPIST
Interesting work for experienced typist seeking permanent employment. Modern office in NE. section offering vacation with pay, group insurance, sick benefits, retirement plan; 5-day, 40-hour week. Apply
Safeway Stores, Inc.
1845 4TH ST. N.E.

TEACHERS—We have after Xmas vacation vacancies 1, home eco.; 2, phys. ed.; 3, American history; 4, primary; 5, math. and science; 6, public school music; 7, commercial; 8, elementary; 9, librarian; 10, piano; also sociology and psychology for out-of-town boarding school. Salaries $220 to $380 a month. Apply now. Adams Teachers Agency, 204 Colorado Bldg., 14th and G nw. RE. 3938.

TYPISTS, wonderful open'gs, $180-$200
LLOYDS EMPLOYMENT SERVICE
Rm. 1020, 1346 Conn. Ave. NO. 3022.

WAITRESSES
Age 19 to 35. Young women with neat appearance for full time and weekend employment, with modern restaurant chain; night and day positions, in the District, Maryland and Virginia; excellent earnings, meals, paid vacations, hospitalization and insurance. Apply in person. Employment Office,
HOT SHOPPE, INC.
1233 Taylor St. N.W.
Take 14th and Colorado Streetcar.

WRAPPER & INSPECTOR
Full time from now until Christmas; pleasant working conditions. Apply office, The Young Men's Shop, 1319 F st. nw.

YOUNG LADY
Seeking permanent position with established firm; must have pleasing personality and knowledge of typing; 5-day week. Call EX. 1162 for appointment.

AMBASSADOR EMPLOYMENT SERVICE
1424 K St. N.W., Suite 208-9, ST. 7415.
Secretary, association, $223.
Secretary, legal firm, under 30, $225.
Secretary-receptionist, legal firm, $216.
Secretary, (young), railroad, $200.
Stenog., (beginner), Insur. Co., $200.
Typist, manuscripts, $200.
Clerk-typist, air line, $175.
Typist-invoice clerk, $185.
Typist-bookkeeper, advertising, $165.
Alphabetical-key punch operator, $195.
Office supply room clerk, $140.
Ofc. messengers, young (white), $150
File clerks, $130-$143.
COURTEOUS INTERVIEWS
COMPETENT PLACEMENTS

ALLEN-O'BRIEN PERSONNEL NEEDS
Secys., legal research, etc. .. to $60 wk.
Secy., administrator .... $2,600 up
Senior Adm. school ofc. .... to $250
Secy., foreign Govt. $200
Secy., light bkkpg. $225
Secy., travel agcy. .... to $55
Clerk, stock rm., PBX, etc. $140
Typists, stat. .... to $225
Clerk Typists (15), various pos ... $45
Asst. Bkkpr.; 5½ days; 10-6 p. m. $45
Bkkpr. Typist, learn mach. .... $2,400 up
Cashier, hotel NCR $37.50
Cashier, sales; Falls Ch., Va. $35
PBX-Typists .... to $40
710 14th St. N.W. Rm. 408. RE. 7280.

WOMEN with sales ability; steady income; pleasant work; chance for advancement. RE. 8108.

GIRLS
THE TELEPHONE COMPANY
Has Openings Now
—INTERESTING WORK
—GOOD WAGES
—PAID WHILE LEARNING
—REGULAR INCREASES
—5-DAY WEEK
—NO EXPERIENCE REQUIRED
VISIT OUR EMPLOYMENT OFFICE
918 G St. N.W.
The Chesapeake & Potomac Telephone Co.

PERSONNEL CLERK, good at details; age 33-40; expr. on telephones. Miss Bell, BOYD'S, 700 12th st. nw., cor. G.

Help, Women 16

ATLAS AGENCY NEEDS
Secys.; bkkprs.; clks.; PBX oprs. Many other excel. positions.
ATLAS AGCY. 1420 N. Y. AVE. N.W.

Help, Men and Women 17

RELIABLE COUPLE
for cook and general housework, and chauffeur-houseman, with nice family; good quarters and conditions; must be experienced and genteel. Phone ME. 0050, ext. 10, for appointment.

Help, Domestic 18

EXPERIENCED COUPLE, cook-maid, houseman-butler; other help; excellent salary, excel. quarters; refs. required. RA. 2660.

WHITE practical nurse; light cooking, housework; apt.; adults. 35-40. Ladies Exchange, 2037 K st. nw. NA. 4381.

WHITE HOUSEKEEPER, for afternoon work, 12-8; family of 3, professional couple who work. Boy in school. Prepare Sun. breakfast and dinner, free Thurs. No laundry. State qualifications and salary expected. Write Box M-301, Washington Post.

Situations, Men 19

YOUNG man, colored, college student, wants work for 1 week during holidays, begin immediately. CO. 2609, bet. 12-4.

Situations, Women 20

HIGH SCHOOL STUDENTS (colored) want work part or full time. Call Mr. Douglas, placement counselor, public school. HO. 2822 or TA. 1784.

PRACTICAL NURSES AVAILABLE
Graduates, excellent refs. ST. 3873, 9 a.m. to 8 p.m.; Sat., 9 a.m. to 1 p.m. National Institute Practical Nursing

PRACTICAL NURSES available, trained graduates, day or night duty; reas. rates. DI. 4384. Miss Davis, weekdays only.

SECRETARY, experienced, proficient; for temporary assignment, hour, day or week. Call Miss Meyer, RE. 6511.

WOMAN, colored, desires day work or laundress. Call WI. 0367.

Situations, Domestic 21

FOR EXPERIENCED domestic help, call Home Service, NO. 3659.

Money to Loan 23

ON DIAMONDS, watches, jewelry, silverware and miscellaneous articles. LOUIS ABRAHAMS, 3225 Rhode Island ave. ne.

Personal Loan Companies 25

MONEY
WHEN YOU NEED IT
FOR
Seasonal Expenses
ON YOUR SIGNATURE
Immediate, Confidential, Individualized Service
LINCOLN LOAN SERVICE
Takoma Park — 16 Carroll Ave. — SH. 1525
Silver Spring — 7910 Ga. Ave. — SLigo 3300

Business Opportunities 29

Groceries—Meats & Beer
Weekly business approximately $1200, mostly cash. Living quarters — good lease — short hours. Priced low at $9,500, complete with stock. Terms. Eves. and Sun. S. Chasen, RA. 5438 with
KOGOD & BOOKOFF
631 E St. NW. NA. 9389; NA. 9374.

AN UNUSUAL OPPORTUNITY—Due to the death of Philip Harpine who had operated the Leeway Furniture Store in Annandale, Va., for the past 8 years, and because the other 3 stockholders of the corporation have interests which make it impossible for them to continue to operate the store, it is being offered for sale at a price much less than the inventory plus the accounts receivable. If you are interested in a business which will net you from $6,000 up yearly with only your own desire and initiative to regulate your income then get in touch with us right away. Selling price $6,700 cash. Exclusive with UHLER & CO., Real Estate, Insurance, Annandale. Phone FA. 7424.

D. G. S.
GROCERICES—MEATS—BEER
Weekly business $2500; no competition; short hours; lovely living quarters, gas heat; priced low at $19,500, lock, stock and barrel; terms. Eves. and Sun., Marvin Kogod, WO. 8560, with
KOGOD & BOOKOFF
631 E St. N.W. NA. 9389-NA. 9374.

RESTAURANT—Downtown and well-equipped; priced low for quick sale. R. M. DeShazo, 1424 K st. nw. NA. 5530.

Stop Wasting Money
See a business specialist. We have desirable groceries, restaurants, liquor stores, variety, dress, pawn, and many other kinds of fine opportunities.
Auerbach & Co., DI. 6501
1434 K N.W. Eves., DE. 8640-VI. 9316.

Rooms, Furnished 34

ALEX.—Single rm., gentleman; also basement room; priv. bath and entrance; conv. loc.; reasonable. AL. 1058.

ARL.—Attractive single rm., private home; conv. transp.; $35. CH. 1164.

ARL.—Single room, man or woman; conv. bus; unlim. phone; board optional. CH. 6495.

ARLINGTON—Attr. dble. rm., nr. bath; good trans.; refs. exchanged. CH. 3359.

ARL.—Very large sunny room, beautifully furn., suitable for refined couple. Kit. privileges. JA. 1953-W.

BILTMORE ST. NW., 1908, near 18th & Columbia rd., Christian home; 2 sgle. rms. for girls; ph., laun. priv. HU. 5662.

CATHEDRAL AVE. near Conn.—Overlooking Rk. Cr. Pk.; lge. front rm.; pvt. gentile home; gentleman; $40. CO. 8943.

CENTER ST. NW., 3506 (nr. 16th and Oak)—Nice bright sgle. rm., cross vent.; adj. bath; $7 week. MI. 5867.

CATHEDRAL AVE., nr. Conn.—Comf. rm., gentleman, pvt. res.; ref. CO. 6380.

CHEVY CHASE, D. C.—Double room, pvt. home; garage optional; empl. cple., or 1 empl. person. EM. 6331.

CHEVY CHASE, MD.—Fine lge. rm., pvt. bath; breakfast priv.; close to D. C. and Bethesda. WI. 5380.

COLUMBIA RD. NW., 1834—Gentlemen; sgle., $6 wk.; dble., $7 wk. ea.; clean, comf. sgle. beds; showers, baths, c.h.w.; Mt. Pleasant car line. AD. 4330.

COLUMBIA RD. NW., 1749, Apt. 4—Nice rm, sgle. or dble.; conv. HO. 4673.

CONN. AVE. 1 blk. (3700 Jenifer st. nw.) Corner master twin bedrm.; 2 closets, pvt. bath and shower. EM. 5789.

CONN. AVE., 1836—Gentleman will share lge. 1st-fl. front double rm. with desirable gentleman. DU. 9455.

DUPONT CIRCLE, 1736 R st. nw.—Twin beds, adj. bath; phone, laundry privs.

EAST Clifton Ter. Apts., lge. rm., porch, bath, shower, unl. phone, kit. priv.; perm. empl. lady. AD. 8692.

EAST CAPITOL ST., 1374—Single rm., adj. bath; unlim. ph.; pvt. home; $30 mo. On carline. LI. 5090, aft. 6:30 wkdays.

EMERSON ST. N.W., 334—Master bedroom; twin beds; pvt. bath; priv. gentile home; conv. 2 busines. GE. 5127.

EYE ST. N.W., 1723—warm sgle. and dble rooms; elevator service.

F ST. NW., 1825, Apt. 1—Educated young gentleman of moderate habits to share twin bedrm., $8 wk. ea. RE. 2515.

G ST. NW., 1823, Hotel Howard, vic. White House—Sgle., $2 day, $10 wk.; dble., $4 day, $14 wk.; triple, $17.50 wk., run wat., rm. ph., sh'rs. RE. 5322.

GARFIELD ST. NW., 2631 (nr. Wardman Pk.)—Single room, 3d fl., nr. bath; Govt. empl. lady only; $40. CO. 0548.

HOBART ST. NW., 1734—Cheerful, sunny, attractively furn. single room, semi pvt. bath; pvt. new home; employed girl. $35. Blk. bus or car. CO. 8946.

LAMONT ST. NW., 1931—Double room, pvt. bath. CO. 0840.

M ST. NW., 1410, Apt. 601—Nicely furn. room; downtown, near transp.; plenty heat, hot water, elevator service.

MADISON ST. NW., 321—Dble. rm. for couple; next bath; unl. phone; laundry priv.; $40; ½ block bus. GE. 0341.

MASS. AVE. NW., 2201—Unusually warm front single room. $9 weekly.

MASS. AND WISC. VIC.—Gentile family has lge. bedrm. in pvt. home for 1 or 2; conv. trans.; reas. OR. 2977.

MERIDIAN PL. N.W.—2 lge. desirable rms.; rent dble. or sgle.; 14th st. car line. DE. 7873 before 11 or after 3.

NEW HAMPSHIRE AVE. NW., 1535—Lovely single room, only $27.50 monthly.

N HAMP. AVE. NW., 1306—Sgl. rm. with running water; $25 monthly.

OGDEN ST. NW., 1530, ½ blk. off 16th—Lge. attr. rm., next bath; only 1 girl shares bath; empl. girl. DE. 4886.

PARK RD. NW., 1833—Lovely clean rm. for young man; tiled shower; excellent location; $25 month. DU. 9874.

QUE ST. N.W., 1754—"The Kennert." Warm single room, $25 month.

SHEPHERD ST. N.W., 915—Comfortable single rm., man preferred. RA. 0710.

SHERRIER PL. NW., 5361—Nice, clean room, nr. MacArthur bus and Cabin John car; gentile home. EM. 6420.

SIL. SPR.; 2 lge., lovely furn. lhk. rms.; refrig. in ea.; 1 with twin beds other dble.; semi-pvt. bath; non drinkers. Call aft. Mon., SH. 2839.

WOODLEY PL. NW., 2620—Large twin bedrm. for 2 girls; 1 blk. trans., nr. Shoreham; laun. priv.; $20 ea. DE. 1506.

9TH ST. N.E., 626—1 sleeping rm., furn., $10.50 wk. Cple or sgle., men or women, no children. Call anytime after 2 p. m. FR. 9858.

1330 QUINCY ST. NW., lge. comfortable rm., twin beds, adjoining bath, kit. and laundry priv. Conv. transp., $50 mo. RA. 3434.

CONTINUED ON FOLLOWING PAGE

Rooms, Furnished 34

Continued From Preceding Page

2ND ST. SE., 312—Nicely furn. twin bedroom, same floor as bath; also single room. FR. 1318.

14th ST. N.W., 5102—Large front rm., next to bath, private home; conv. to 14th st. car and 16th st. bus. TA. 0896.

14TH ST. NW.—Large front rm., semi-priv. bath, for 2 empl. persons; $25 ea. Conv. transp.; priv. home. TA. 2342.

15TH ST. N.W., 1404—Excel. l.h.k. rm., 2d fl., running water, next bath, walking distance. $32.50 mo. NO. 9259.

15TH ST. NW., 4522—Single rm. for employed girl. GE. 3417.

16TH ST. (near Walter Reed)—Bright single room; private home. GE. 8488.

16TH ST. NW., 1113, near Statler—Large front rm. for man; shower; $60 mo. Select private home. DI. 1113.

18TH ST. NW., 1624—Farmington Hotel, good neighborhood, conv. transp.; daily maid service, 24-hour switchboard service telephone in rooms; double, $15; single, $10 week. DE. 4750.

21ST ST. NW., 1709—Nicely furn. lge. frt., twin bedrm.; conv. trans. AD. 9829.

25TH ST. SE., 1706—Single front rm.; trans. 1 blk.; gentleman only; $6 wk. LI. 2571.

32ND ST. NW., 3002—West of Shoreham. Attr., lge., quiet rm., lge. closet; Christian home; man; $50. WO. 1527.

38TH ST. NW., 4209—Large front rm., pvt. bath, $50; excel. transp. WO. 2777.

HOTEL HAWTHORNE, 2134 G st. nw.—Sgle., dble. rms., all with run. water; plenty baths and showers; reas. rates.

RITZ HOTEL, 920 F St. N.W.—Double rooms, $20 wk.; downtown, center of bus., shop. dist.; complete hotel service.

ROOMS on yacht Tech for $10 wk.; men only; all conv.; steam heat; phone; nice dock, conv. to 14th st. RE. 6260.

LARGE FRONT RM.—Suitable for employed couple, with home priv., can be seen all day Sunday. NO. 0428.

2 ROOMS for refined couple or girls. VI. 8359.

BUR. OF STANDARDS VIC., 4304 37th st. nw., master bedrm., pvt. shw. bath, unl. phone, maid serv.; pvt. home. No other roomers; garage. OR. 2841.

GUESTS
CONTINENTAL BREAKFAST
DAILY MAID SERVICE
PARKING—10 MINS KEY BRIDGE
GL. 8910

MAYFLOWER VIC.
1226 17th St. N.W.
Newly decorated comfortable rms. suit. for couples, 2 young ladies or gentlemen; $20 mo. ea.; also rm. to share for gentleman, $20; transp. at door.

PRINCE KARL HOTEL
1901 K St. N.W.
Sgle. or dble. rms.; runn. water; nr. shower baths; $14-$17.50 up. EX. 7725.

COLORED—Lge. frt. rm.; 2 emp. men; conv. trans.; priv. MI. 0134, or NO. 6983.

COLORED—Furn. front rm. for 2; cooking privileges. LU. 9388.

COLORED—A few choice rooms are available for perm. occupancy; twin beds, singles or doubles—as you like. Inquire at desk. Dunbar Hotel, 15th and U sts. nw. NO. 8970.

COLORED, near Howard, 610 Otis pl. nw.—Lge. frt. rm. for 2 male students; $25 mo. ea.

COLORED—Girl to share large twin bedroom. AD. 8169.

COLORED—57 Q St. N.E.—Dble. rm.; ref., empl. men or ladies. NO. 0865.

COLORED—Large dble. front rm., emp. couple or 2 girls, privileges. TR. 5813.

COLORED GIRL between 25-35; rm. free; to care for home during day. RE. 7378 after 5 p. m.

COLORED, 1807 California St. N.W., Apt. 2—Warm room for employed, quiet, settled lady. NO. 4403.

COLORED—Hall room for empl. young lady, in clean quiet home. DI. 1573.

COLORED, 3d st. nw., 1331—3 rooms in nice, quiet, private home near N. J. car-line, P st. bus; no children.

COLORED, 1111 N. H. ave. nw.—Cheerful room, settled employed gentleman or couple, Govt. preferred. ME. 0108.

COLORED—1120 NEAL ST. N.E.—2 neatly furn. adj. rms. for 2-3 empl. people in refined home. AT. 9655.

COLORED, 43 M st. nw.—Double rooms, $10, $12; conv. transp. DI. 6814.

COLORED, 2d St. N.W., 2110—Large dble. rm.; 2 men; $20 ea. MI. 4583.

COLORED, 1018 10th ne.—Sgle. & dble. rms., twin beds; home priv. LU. 0715.

COLORED (New Jersey ave. nw., 1703) Newly decorated rm., next to bath; continuous hot water; for refined couple or 2 men; references; $5 week each.

COLORED—Large rm. for 2; no cooking; refs. 2207 1st st. nw. MI 4357.

COLORED, 13th ST. N.W., 3526—3rd floor back rm., next to bath; prefer girls; priv. entrance; $8 wk. HU. 5620.

COLORED, Luray pl. nw., 439—Couple, large double rm., $6 ea.; cooking priv. GE. 1421.

COLORED—Front rm., twin beds; nearby N.E. sec.; conv. location; home privileges; for employed single adults; prefer girls. AT. 1085 after 6 p. m.

Housekeeping Suites 37

AMES ST. NE., 3943—L. H. K. room; 2 or 3 adults; all accomms. VI. 7236.

BLADENSBURG RD. N.E., 1900—Lge. front rm. for couple, 2 or sgle.; l.h.k.; pvt. home; good transp. FR. 4431.

C ST. SE., 815—1 room, kitchen, semi-private bath, 2 adults.

NEW HAMPSHIRE AVE. NW., 941—Lge. l.h.k. rm.; 2 empl. girls. ST. 4183.

P ST. NW., 2147—Small studio room; share elec. refrig.; $10-$15. EX. 0653.

RANDOLPH ST. NW., 512—Single or double; new refrig.; twin beds; near trans.; unlimited phone, laundry facilities; reasonable. TA. 8549.

ROSEDALE ST. N.E., 1527—L.h.k. room, all conveniences. FR. 4364.

SIL. SPR.—2-bedroom apt.; l. h. k.; new home; near bus. SLigo 3348.

TELEVISION avail.; studio rm., elec. refrig.; $1-$3 day. EX. 0653.

14TH ST. NW., 4320—L. h. k. rm., twin beds, refrigerator, hot plate. GE. 7208.

907 1ST ST. N.W.—Large room and kitchenette for l.h.k. ME. 3572.

5813 5TH ST. NW.—Master bedroom, newly furn., radio, next bath, linens, share new kit., laundry priv. Quiet loc. Express bus at door, 20 min. downtown. Married couple or 2 girls. GE. 7868.

Rooms Wanted 38

CONGRESSIONAL secretary would like room with private family, near Capitol. C. & student. NA. 3120, ext. 705.

Rooms With Board 39

CRESTWOOD CLUB, 4107 Conn. Ave.—Double room; also spaces to share; good Southern cooking. Sunday breakfast included; good transp. EM. 4074.

DUPONT CIRCLE, 1754 Mass. ave. nw. Dble for girls; share room; pvt. bath; vacancy, man; homemade pastry and bread; outside boarders taken; nr. trans.

DUPONT CIR., 1776 Mass. ave.—Attr. sh. rm., 2 girls; excel. meals. DU. 9557.

FOUNTAIN COURT, a quiet place; food good; rooms large; baths numerous; rates you can afford. CO. 0294.

R. I. AVE. NW., 1517—Large dble. rm. with good meals; $12.50 wk. each.

S ST. NW., 2107 (½ blk. Conn.)—Sgle., dble. rms.; homecooked food. HU. 7771.

WESLEY HALL—Comprises 24 fine private houses in one block; cheerful rooms, running water in rooms, maid service; social activity; large selection on menu; double rooms and rooms to share for men or women; $48 to $57.50 per month. 1426 21st st. nw.

9TH ST. NW., 6931—Lovely furnished twin bedroom in private home; delicious meals; good transp. GE. 4124.

16TH & KENNEDY VIC.—Rms.; exc. board; maid serv.; laun. priv. TA. 8427.

Convalescent Homes 44

REG. practical nurse will board and care for an elderly or partially handicapped gentleman; convenient, select neighborhood. OT. 8666.

Apartments, Furnished 46

BELMONT RD. NW., 1807, vacant, dble. rm. for lt. h. k. 2 closets, refrig. hot plate, semi-priv. bath; $12.50 a week. RA. 0925.

BETHESDA—Studio apt., kit. & grill; $50 mo. 9310 Old Georgetown rd.

CHEVY CHASE—4 rms., bath, bsmt., gar.; completely and elegantly furn.; for 3 mos.; $150 mo.; no children. EM. 8319.

CONN. AVE., 5123—2-room apt.; pvt. phone; empl. couple; $100 mo. EM. 2782.

DUPONT CIRCLE AREA—4 bedrooms, each with twin beds and large closets; 2 baths, living room, dining room and kitchen; 3 real fireplaces; beautifully furnished; Oriental rugs, grand piano, etc.; excellent for entertaining; utilities, china and linens included; $300 month. DE. 5144 after 10 a. m. Monday.

GEORGETOWN—2 exposures on park, completely and tastefully furnished, 2 large bedrooms, living room, dinette, kitchen and bath; $225 month. Box 514, Washington Post.

GEORGETOWN
Lovely apt. with large living room, 2 bedrooms, 1½ baths, dining room, kitchen and open porch overlooking garden. Tastefully furnished with many period pieces and antiques. $250 mo.
WALKER & DUNLOP, INC.
1200 15th St. DI. 0223.

TAKOMA PARK—1st floor, 5 rms., pvt. bath, entrance, $78.50. SLigo 2614.

1ST ST. NW., 2224—1 large room apt., Frigidaire and gas stove, $40 month; 1 empl. adult; seen after 1 p. m. GE. 0490.

9TH ST. N.E., 626—1 bedrm. apt. with kitchen and all utensils. $80 mo. No children. Call anytime after 2. FR. 9858.

NR. 18TH & COLUMBIA RD. N.W.—Studio-bedrm., kitchen and priv. bath; utilities furn.; $70 mo.; suitable for couple or 2 girls. AD. 1454 or AD. 7481.

1-ROOM, kit., bath, completely furn. apts. at the Francis Scott Key Apartment Hotel, 600 20th st. nw. NA. 5425.

8-ROOM APT., all utilities furn., also 2-room apt. Bus at door. Laurel 325-J.

Apartments, Furnished 46

ONE ROOM, pvt. kitchen, for 2 girls; newly redec., gentile home, nr. 12th and Pa. ave. se.; $65 per mo.; avail. Jan. 1. FR. 9189.

Available Immediately
2-room and bath apartment, $250 month; 1 room and bath; all furnished, with full hotel service. Call Chas. L. Hutchinson, general manager, HOTEL 2400. CO. 7200.

COLORED—2 rms., kit., semipvt. bath; 2 empl. persons; partly furn.; $65, inc. gas, elec., refrig. 1011 50th pl. ne.

Apts., Houses to Share 46A

ALEXANDRIA—3 girls to share with another girl 4-bedroom house; $40 each. EX. 4120, Ext. 2267, Mrs. Pearson, or DE. 6729 after 6 p. m.

GEORGETOWN—2 girls to share well-furnished house with others. Box 515, Washington Post.

COUPLE will share 2-bedroom house with other young couple. Large yard. Conv. transp. Avail. immed. Share expenses. Sun. or eves., GL. 5417.

BACH. APT. to share with 1 other girl. GL. 2394.

ONE YOUNG MAN to share a 4 rm. furnished apartment. $40. LU. 9421 after 6:30 P. M. 138 Ivanhoe St. SW.

2 GIRLS to share 8-room house with 2 others, near 4th and Rhode Island ave. ne. AD. 8366.

JEWISH mature lady will share apt. with 1 or 2 ladies; priv. unfurn. room, reasonable. RA. 5145.

COLORED—Congenial lady, 24-30; must have college training; share 1-room, kitchen and bath apt. in NW. CO. 6863 after 6.

Apartments, Unfurnished 47

BETHESDA—2 large rooms, large kit., bath, porch and yard; $80. 9310 Old Georgetown rd.

APT. FOR RENT, UNFURNISHED
Entire 3d floor of small downtown building consisting of 3 rooms unfurnished. Rent $105 per month. Immed. possession. Rent includes heat and electric. For inspection see DIXIE REALTY CO. at 1417 L St. N.W.

APPLICATIONS now being accepted at the Meurilee Arms Apartments 5353 Quincy pl., Bladensburg, Md.

INWOOD APARTMENTS
23RD ST. AND ALABAMA AVE. S.E.
New 2-bedrm apts. with utilities, $95 mo. Adults. Applications taken at 316 Ring Bldg., 18th and M Sts. N.W. RE. 3851-2388.

Cooperative Apts. Sale 47A

FOR SALE in well-established cooperative apt. house; 3 rooms and bath apt.; new 7-ft. Servel refrig.; unfurn. $6,500. Terms can be arranged; convenient NW. section. AD. 1589 for appointment.

Apartments Wanted 48

AIR FORCE officer, father; 1 or 2 bedrm. apt. or hse. furn.; Conn. ave., 16th st. or Ch. Ch. Cir. vic. WO. 2450.

AUTHOR desires 1-bedrm. unfurn. apt., vicinity Georgetown; preferably quiet, remodeled house; approx. $100; references; will decorate. Box 511, Washington Post.

BEDROOM APT., pvt. bath; mother and daughter; Govt. empl.; near Capitol. CO. 2841.

BRIDE, groom-to-be (student vets), 1-bedrm. apt.; pref. furn.; N.W. RE. 9520.

BUILDERS, OWNERS, MANAGERS
Apartments needed for deserving veterans. Please phone AD. 7050, American Legion Housing Committee.

EDITORIAL ASSISTANT wants 1 or 2 rms., kit. and bath; unfurn.; nw. apt. bldg.; no sharing. NA. 2152 or TA. 8906.

EFFICIENCY APARTMENT
Furnished, with kitchen; executive desires location convenient to downtown area. Approx. $85. Mr. Harrison, RE. 8269.

ENGAGED COUPLE desires 3-room unfurn. apt. by Jan. 8. Prefer Del Ray vic. Sun. through Thurs. call EX. 8050, Ext. 461; ask for Mr. Milchak.

FURNISHED, 2-3 bedrooms; permanent Govt. employe, wife and college son; will consider short-term lease. Phone RE. 7400, Ext. 61186; eves., WO. 2116.

HOUSE, unfurnished, with 1 to 5 acres; $65 maximum. ME. 2956.

HAVE WAITED 4 MONTHS TO GET MARRIED, HOW MUCH LONGER? Desperately need furn. apt. in N.W. before my lucky day! Box 1084, Wash. Post.

LISTING SERVICE
We have over 100 employes seeking houses or completely private apartments under $75 per month. We will be glad to list your house or apartment (not rooms) without charge. Please phone Capital Transit Co., MI. 6363 weekdays, 9 a. m. to 5 p. m. Just say "I want to list some housing."

MARRYING IN JAN., couple desires furn. bedrm. apt. Arlington, NW. pref., max. $75. TA. 2991.

NAVY MAN, wife and 2 children need furn. or unfurn. bsmt. apt. by Jan. 1. RE. 7400, ext. 62182. Ask for Ray.

SISTERS (2) desire furn. liv. rm., bedrm., kit.-bath apt.; N.W. to $95. ST. 9200, ext. 638; after 6, HO. 1420.

TWO RESPECTABLE business girls want immediately two bdrms., liv. rm., kit. apt. NW. sec. Call EX. 2040, ext. 4588 between 9 to 4 pm. only.

WANTED for at least 60 days beg. Dec. 26, 1 or 2 bedrm. furn. apt. or house for Govt. official's wife and son, close in NW. or Va. area pref.; gar. good care, can give excel. refs. OW. 4557.

WILL BUY furniture to secure apt. with private bath. EX. 2512.

1 RM. APT., Petworth area, or light housekeeping rms. TA. 3560 or TA. 4400.

1-RM., kit., bath unfurn. apt.; prefer apt. bldg. No share. Must be conv. to transportation. NO. 0738.

COLORED couple desires 2 rms., kitchen and bath, unfurn. or furn., pref. NW. section. NO. 1055 after 5 p. m.

COLORED—2 sisters, perm. Govt. empl., need 1 or 2 bedrm. furn. or unfurn. apt.; apt. bldg. pref. NO. 0618.

COLORED COUPLE and infant desires 3 rooms, kitchen and bath, furnished or unfurnished. $50. TR. 7336.

Moving and Storage 49

BEVENEY TRANSFER—DU. 3817.
Local, long-distance movers, small local pickups $3 up. MI. 2434 eves.

HAULERS and moving, light or heavy; days, night, Sun.; insured. TA. 4911.

MARINE VETERAN; luggage, trunks, light loads; 24-hr. service. AT. 2759.

VETERANS' MOVING AND TRANSFER
Reasonable rates; reliable service. Free estimates. OW. 1751.

Houses, Furnished 50

SILVER SPRING—Sligo Ave.—1st floor, kitchen, dining room, living room, sun porch; 2d floor, 4 bedrooms, 1 bath; completely furn.; $200. SH. 8891.

FOR RENT
Attractive and completely furnished house for rent at 5333 16th st. nw.; spacious living room, dining room, kitchen and study on 1st floor; 4 cheerful bedrooms with 2 baths upstairs; oil heat; screened porch and 2-car garage; servants' rooms in basement; $400 month.
JOHN L. KING & CO., Inc.
DI. 7713-SH. 3838.

COLLEGE PARK, MD.—3 bedrms., bath, liv. rm. with fireplace, dining rm. and kitchen; adequate basement with Bendix automatic washer and service toilet, gas air-cond. heat; completely furnished, including linens and china; avail. Dec. 23; for 3-4 months; $185 mo. UN. 7039.

COMP. furn. mod. home, 3 bedrms., $225 mo.; restricted neighborhood. OW. 8284.

CHILLUM MANOR, MD.—6-room new detached brick house, fireplace, gas heat, avail. early Jan.; $125 mo. VI. 4384.

BELONGING to United Nations official, for a period of 7 months; 3 bedrooms, 2 baths. 2236 Cathedral ave. nw. DE. 8946. Occupancy Jan. 1. $200 per month.

SPACIOUS HOME—For gracious living; 3 bedrooms, 2½ baths; 30 min. to Wash., Warrenton vic. DE. 5212.

GUEST HOUSE—4 rooms, 2 baths, large screened porch; $100 mo.; DE. 5212.

BEAUTIFUL MODERN RESIDENCE
At Clinton, Md., 25 min. drive south of Washington, near Andrews Field. Attractively furnished, 4 large bedrooms, 2 baths. Dormitory on 3rd floor. $250 per month.
JOHN L. KING & CO., INC.
DI. 7713. SH. 3838.

ARTISTICALLY NEWLY DECORATED
2-bedroom home in Georgetown. Can be rented for $262.50 per month or purchased for $6,000 down; balance like rent. For further information call Mrs. Verner, ST. 7200 or MI. 6918.
JAMES L. DIXON & CO.
1032 17th St. N.W.

22D AND S. DAKOTA NE. vic.—Det. cozy 5-rm. (2 bedrms.), large yd., restricted; 2 mos. or longer; $150 (inc. utilities) mo. HO. 8236.

N.W.—8-rm. furn. house, 5 bedrooms, $175. RA. 2051.

PARTIALLY FURNISHED new brick bungalow, convenient Arlington location; fireplace, full basement, expansion attic; 2 bedrooms, $160 per month.
THE BRANT CO.
Arlington Sales Office Brant Bldg.
2334 Wilson Blvd. GL. 4216, OX. 0520.

COMFORTABLE HOME with large yard and garden in Chevy Chase, D.C.; 4 bedrooms, 1½ baths; living room with fireplace, dining room, well equipped kit., entr. hall, full bsmt. with maids room and bath; well furn. Available Jan. 1, 1 year lease, $250 mo. Call weekdays
J. R. Tencher Co. AD. 2644

OLD ALEXANDRIA
Authentic Colonial Town House. Tastefully furnished. Semi-detached side hall plan. 3 bedrooms, 1½ baths (first floor powder room). Living room, with fireplace, opens on attractive enclosed garden. A delightful dining room and kitchen, $175 mo. Call Mrs. Allen, CO. 5152 with
LYLE KENNEDY, Broker

Houses, Unfurnished 51

ARL.—New 4-bedroom, 2½-bath brick; att. gar.; large wooded lot; convenient. $225 mo. OV. 1684.

SILVER SPRING—8620 and 8618 Old Bladensburg rd.—New detached 2-story brick; 1st floor, living room, dining room, kitchen and bath. 2d floor, 3 bedrooms and bath. Full basement with shower and ½ bath. Automatic hot-air heat. Rent $150 each per month. SH. 8891.

NEW 9-rm. brick, oil heat, garage, 2 baths, auto. hot water, $160 month; adults pref. OX. 4298.

JONES BRIDGE RD., 3909, Chevy Chase, Md., ½ block from Conn. ave.; 6 rooms, 1½ baths, brick, garage, $200 per mo.; immediate possession; large lot. Fulton R. Gordon, owner, 1427 Eye st. nw. DI. 5230. Brokers, attention.

4 ROOMS, including kitchen, in home of 2 adults; extra bedroom avail., partly furn.; no drinking; children considered. near Bancroft elem. school. HU. 7518.

HOME WITH INCOME—VACANT
2 apts., living room, dining room, 2 bedrooms, kitchen and bath on each floor; beautiful lot, large porch, oil heat; desirable NE. location. ST. 3569.

Houses, Furn. or Unfurn. 51A

ALEXANDRIA—4-bedroom, 2-bath house, for employed only, $120 unfurnished, $160 furn.; rents, heat and utilities. Call EX. 4120, Ext. 2267, Mrs. Pearson, or DE. 6729 after 6 p. m.

Wanted to Rent 53

APT.—2-bedroom, unfurn., or 5 or 6 room house, by Govt.-employed couple; rent reas. WA. 3509.

COAST GUARD OFFICER, wife, 3 children desire 3-bedroom furn. or unfurn. house; max. $125 mo. NW. or nearby Va. FA. 7820.

DIPLOMAT desires furn. 2-bedrm. house, flat or apt., Georgetown area pref.; about $150 mo. AD. 3859, 9-12 or 4-6.

HOUSE or apt., 2 or 3 bedrooms; must be clean, modern and well-furnished; pref. NW. section; pay to $150. Call Col. Rigley, OW. 8730.

JOHNS HOPKINS perm. employes urg. need apts. and houses, Silver Spg. pref.; reas. rent; refs. SH. 7700, Ext. 11.

NEED BY JAN. 1—3 or 4 bedrm. furn. house. Excellent care. $175 to $250 mo. N.W. preferred. Please call EM. 1826.

OUR family separated until we find 4-bedroom house; pref. unfurn.; excellent care; best references. UN. 2028.

PROFESSIONAL WOMAN desires unfurn. or partly furn. 1-bedroom small house, vicinity Georgetown; approx. $100; will decorate. Box 512, Washington Post.

WAR WIDOW (business woman) desperately needs furn. apt. or house for 3 (mother and 9-year daughter); $60-$100. NA. 8772 weekdays.

WE PROTECT the owner's interest. Let LURIA BROS. manage the rental of your home. 2300 Wilson blvd., Arlington, Va. OW. 8500.

COLORED Gov't. empl.; 3 in family, desires 1 rm., kit., max., $40. LU. 7829.

Out-of-Town—Rentals 54

HOLLYWOOD BEACH, FLORIDA—5-rm. bungalow, screened porch, living-dining rm., 2 master bedrms., tile bath, maid's bedrm., bath, elec. kitchen; 400 ft. to beach. Season to April 30th. L. W. Wheeler, 347 Madison St.

Offices, Studios—Rent 55

OFFICE in attorney's suite, beginning Jan., 1949; secretarial service and legal opportunities available. Very reasonable. Opp. Court Bldg. RE. 7938 or DI. 8180.

PORTLAND BLDG., 1129 Vermont ave. nw.—1 room, $35; 2 rooms, $90. See Mr. Fenner, Mark Winkler Management, 1117 Vermont ave. nw. RE. 5200.

OFFICE in Georgetown—Ground floor, about 120 sq. ft.; partially furn., $40 mo. Call during business hours, AD. 0063 or write E. L. Browning, jr., 3145 N st. nw.

15TH & K STS. N.W.
Desirable offices or space in law office and real estate. Rooms off reception room. Services discussed. DI. 3131.

Business Property Rent 59

1112 11TH ST. N.W.
NEAR-IN DOWNTOWN
Office and living quarters, 1st floor. Partly furnished. Private bath. $150 mo. lease. GE. 4884-RE. 3316.

Warehouse Space 60C

WAREHOUSE FOR RENT
9,000 SQ. FT.
One-story garage-type fireproof building. Drive-in trick doors. Central location. High ceiling. Small office. Available now.
WEINBERG & BUSH
1707 H St. N.W. Realtors. NA. 5500.

Stores, Rent 61

BELLEVIEW GARDENS—960 sq. ft., good location. Reasonable. LI. 2828.

Sale Investment Property 62

$3700 NET cash plus $2667 mtg. curtail per yr. on cash investment of $40,000. Small, modern office bldg., substantial tenants, choice location. Box 541, Post.

SOUND INVESTMENT
2 NEW SEMIDETACHED 6-ROOM MODERN BRICK HOMES, on large lot, facing park, on Anacostia ave. ne. These are sturdy homes, expertly built by one of the largest builders of low priced quality residences in D. C. Gas a.-c. heat. Porches of concrete and steel. Chain-link fence-back garden. Both properties are now rented to responsible tenant at price yield better than 12% per annum. For information and appointment to inspect phone TR. 2825; eves., WA. 9199. Ask for Mr. Brock.
DAVY & MURPHY

Real Estate Loans 63A

CASH FOR 2D TRUST NOTES
(White or colored.) Quick settlement. Prefer personal calls to telephone calls. FULTON R. GORDON, 1427 Eye st. nw. DI. 5230. Brokers' attention.

FIRST AND SECOND TRUST LOANS—BARTOW REALTY CO., Realtors, 1331 G st. nw., ME. 2495.

2D TRUST NOTES PURCHASED
WASHINGTON HOUSING CORP.
CALL NA. 3570

1ST AND 2D TRUST LOANS—Prompt and courteous service; low rates. Before borrowing call Colonial Investment Co., 817 9th st. nw., RE. 6650.

MORTGAGE LOANS—4%, 4½%, 5%, graded according to character of loan. No charge for appraisals. MOORE & HILL CO., 804 17th st. nw.

MONEY ON SECOND TRUST
We will buy second-trust notes, D. C., nearby Md. or Va. Reasonable rates. NATIONAL MORTGAGE & INV. CORP., 1312 New York Ave. N.W. NA. 5833.

1ST, 2ND, 3RD TRUST LOANS
NEARBY MD., VA. AND D. C. MO. PAY'TS LOWERED. ADAMS REALTY CO., 905 N. Y. AVE. N.W. RE. 1612.

Sale, D. C. Houses 64

ALLISON ST. NW.
1700 blk. Very desirable det. brick home with first floor den, 3 bdrms., two sunrms., large recreation rm., maid's rm., 2-car det. garage. Many extra features. Oil heat. Call Mr. Pisner, ME. 5400, eves. SLigo 2824.

NORTHEAST SECTION
Lovely modern semi-det. brick in convenient section with 3 bdrms., parquet floors, full bsmt. with beautifully finished recreation rm. and lavatory, gas a.-c. heat. Reasonably priced. Call Mr. Stolar, ME. 5400, eves., SLigo 7586.

SILVER SPRING
500 blk. Deerfield ave., Det. brick with 3 bedrms., and bath, plus first floor powder rm. Semi-fin. bsmt. Gas heat. In excellent condition. Call Mr. Philip Jolles, ME. 5400, eves. SH. 4891.
Leo M. Bernstein & Co.
Realtors
1415 K St. N.W. ME. 5400.

ANACOSTIA
$950 DOWN. VACANT. Lovely frame bungalow. Large living rm., bedroom, kitchen and bath; large lot, A-1 condition. Priced to sell at $6,750, with payments like rent. Call 'till 9 p. m. weekdays; Sun., 12 to 5.
Wm. Calomiris Prop., Inc.
1012 17th St. N.W. DI. 1655.

CHEVY CHASE
8 ROOMS, 2½ BATHS
$28,500
Brick detached, located on high elevation; 1st floor has living room, dining room, breakfast room, library, de luxe kitchen and ½ bath; 2nd floor, 4 bedrooms, 2 baths, gas heat. The best value offered in years. Call us now for appointment.
F. A. TWEED CO.
5504 Conn. Ave.
EM. 1290 Till 9 P. M.

CHEVY CHASE, D. C.
NEAR MILITARY ROAD
A lovely brick home, priced right on its first offering; 6 well-proportioned rooms, with powder room on 1st floor. Walking distance to schools, near transportation. Priced below market value with excellent financing. Call EM. 1800 until 9 p. m.
Chevy Chase Realty Co.
4420 Conn. Ave. EM. 1800 'till 9 p. m.

Sale, D. C. Houses 64

CHEVY CHASE, D. C.
3 rooms, 2 baths; $24,950. Lovely detached home, close to Conn. ave. This excellent property is in fine condition, with all new kitchen. There are 4 bedrooms and 2 baths on 2nd floor. A prewar value. Call us for appointment to see.
F. A. TWEED CO.
5504 CONN. AVE.
EM. 1290 TILL 9 P. M.

CHEVY CHASE, D. C.
VACANT
Brick detached, about 8 years old, close to Conn. ave. 1st floor has large living room with open fireplace, dining room, large library, powder room, breakfast room and kitchen. 2d floor, 3 bedrooms. A wonderful location and can be bought reasonably.
F. A. TWEED CO.
5504 Conn. Ave. EM. 1290.

CHEVY CHASE
JUST OFF CONNECTICUT AVE.
CLOSE TO CHEVY CHASE CLUB
One of the older, well-built homes on beautiful grounds 120x150 ft. Contains center hall, large living room, library, dining room, pantry, kitchen and 1st floor lavatory; 6 bedrooms and 3 baths; maid's room and bath; oil heat; 2-car garage.

GEORGETOWN
Fine old detached brick completely renovated inside and out and located in the best part of Georgetown. Contains entrance hall, powder room, dining room, pantry, kitchen, drawing room, library, with doorway to brick terrace and garden, 7 bedrooms, 4 baths, oil heat, attached garage. Vacant.
W. C. & A. N. MILLER
DEVELOPMENT CO.
Builders and Developers of
Wesley Heights, Sumner & Spring Valley
4830 Mass. Ave. N.W. OR. 4464.
Evenings, Telephone WI. 4831.
(List Your House With Us)

DUPONT CIRCLE AREA
VACANT
FOR SALE—5-STORY BUILDING
Five-story building with elevator. 25 rooms, 8 baths. Ideal for organization. Oil heat. Fire escapes. Full large basement with bath, storage room. Owner must sell. May consider $70,000. Terms. RE. 3316.
Chapman Realty Co.
Realtors

GEORGETOWN
Old Georgetown outside with modern interior, this small furnished house has a large living room, 2 bedrooms, 2 baths, recreation room, wall-to-wall carpeting and special lighting effects. It is something completely different from anything to be seen in Washington. By appointment. Call NO. 8319.

HAWTHORNE
CHEVY CHASE, D. C.
A lovely home, almost new, custom-built for present owner. 1st floor has large living room, dining room, den with fireplace, full bath and de luxe kitchen. 2d floor, 3 twin-size bedrooms, 2 full baths. Recreation room in basement, deep freeze box. Bendix included in sale. For appointment to sell call
F. A. TWEED CO.
5504 Conn. Ave. EM. 1290.

RIVER TERRACE
Outstanding value; large 20-ft. wide brick, in new-house condition throughout; spacious living room, dining room, kitchen, 1st floor; 3 bedrooms, tile bath in color, 2nd floor; beautiful hardwood floors; basement, oil a.-c. heat; excellent financing may be arranged. To inspect today phone TR. 2825. Eves., WA. 9199 or call office, 3435 Benning rd. ne.
DAVY & MURPHY

SHEPHERD PARK
OPEN DAILY 2-5
1334 LEGATE RD. N.W.—Beautiful new detached brick Colonial, 6 rooms, 2½ baths. Builder has priced for immediate sale. Out 16th to Primrose rd. (7900 block 16th st.), right on Primrose rd. to 14th st. and houses.
SIGLER & TISHLER
TA. 1348

NEAR WALTER REED
Owner offers 1-yr.-old brick, semi-detached, 3 bdrms., 1½ baths, modern kit., picture windows, ven. blinds, full bsmt., gas hot water heat. Price $14,950, substantial cash required. RA. 2312.

WAKEFIELD
CHEVY CHASE, D. C.
Near Woodrow Wilson High and other schools. Owner transferred out of city. This lovely Colonial brick home built of prewar materials is in excellent condition. There are 6 rooms, 2 baths, storage attic. Recreation room and garage. Priced for immediate sale.
F. A. TWEED CO.
5504 Conn. Ave.
EM. 1290 Till 9 P. M.

$11,950
6150 1ST PL. N.E.
JUST WEST OF THE EASTERN STAR HOME
Beautiful semidet. brick home, less than 6 yrs. old. All prewar materials. 5 nice rms. and beautiful tile bath with built-in tub and shower. Very modern kit. with Oxford cabinets. Table top gas range; lge. daylight bsmt. with Chrysler Airtemp oil burner, air-cond. heat; lavatory and laundry tubs. This home is complete in every detail and well planned for gracious living. There is a nice fenced back yard. The home is in perf. cond. and located in a nice section of the city, conv. to everything. Anyone looking for a nice small home, will make no mistake in buying this home. Will be vacant in about 3 weeks. Can be seen by appt. only. Call A. H. Parker, TA. 6507, or TA. 3668.
EXCLUSIVE WITH
J. B. TIFFEY & SON
143 KENNEDY ST. N.W.

BIGGEST VALUE TO DATE
Det. brick, 6 rm.; 2½ baths, gas heat; near 14th and Underwood; only 2 years old; $21,950.
RALPH D. COHN
1424 K St. EX. 5705

XMAS SPECIALS
2017 HAMLIN ST. N.E.
Oak floors. Fireplace, near everything. Only $16,500. Terms. Open Sunday.

3423 S. DAKOTA AVE. N.E.
Charming 7-room brick, 2½ baths, maple floors. Suitable for a doctor or a large family. Special this weekend for only $18,500. Open 1 p. m.
H. C. MAYNOR & CO.
2002 Rhode Island Ave. N.E.
NO. 4338.

PRICE—Sh-h-h-h!
Imagine living in a beautiful 6-room and bath, semi-detached brick home in a lovely new section of S.E. for only $12,950. Its about 2 years old and in immaculate condition; full basement; air-cond. heat. Move in for Xmas. To inspect call
A. D. CRUMBAUGH
4908 Wis. Ave., Realtor, WO. 1-3-6-4.

$10,150
New Michigan Park development; 5 rooms, semidetached homes; full basement, gas air-conditioned heat, weather-stripping, insulation, hardwood floors, screens, sodded lots, porches. Price includes all improvements and fully equipped house, except refrigerator; FHA-GI approved. STEUART BROS., INC., DI. 2434.

New Homes, Northwest
CHILLUM TERRACE
Price $15,950 to $18,950
20 SOLD
30 NEARING COMPLETION
Detached brick, 6 rooms, bath and 1st-floor powder room.
SAMPLE HOUSE OPEN
3 TO 7 DAILY
(SUNDAYS 10 TILL 8)
807 and 906 Somerset Pl.
To reach—Drive out Riggs rd. 1 block past Chillum rd., turn left on Somerset.
Harry Poretsky & Sons, Inc.
1518 K St. N.W. NA. 5306.

Sale, D. C. Houses 64

3-FAMILY, DETACHED
A perfect combination of home and investment in suburbs, just off Conn. ave. extended. Owner will give possession of 3 rms., kit. and bath apt. with settlement. Rentals approx. $2400 yr. Lot 50x160. $14,500.
L. T. GRAVATTE
729 15th St. N.W. Realtor NA. 0753

6 Rooms, 2 Baths—$22,750
New detached Colonial brick home in one of the most convenient close-in sections of N.W. WASHINGTON, 1 square from bus line and schools, 2 squares from shopping area. Center-entrance plan, large ultramodern kitchen with garbage disposal unit, slate roof, gas air-conditioned heat, copper gutters and plumbing and every other modern improvement. Truly an outstanding value. To inspect phone Mr. McCauley, CH. 3547.
SHANNON & LUCHS CO.
1505 H ST. N.W. NA. 2345.

TOWN HOUSE
1 Blk. From Kennedy-Warren Hotel
Very attractive semidetached home, suitable for Congressman or diplomat. 1st floor, living room, beautiful dining room, opening into den, in rear. Very large kitchen with breakfast set. 2d floor, 3 large bedrooms and 2 tile baths. (1 bedroom, 22 ft. long is now used as library), very large closets. Maid's room and bath and garage in basement. See by appointment only. Under $25,000.
F. A. TWEED CO.
5504 Conn. Ave. EM. 1290.

BUNGALOW—$7,950
(NEARBY MD.)
Easy terms; 4 rooms and bath; excellent condition. Large lot. Neat and clean.
IMMEDIATE POSSESSION
Woodridge Realty Co.
2381 Rhode Island Ave. N.E. NO. 7203

COLORED—NR. DUPONT CIRCLE
9 rooms, 3 baths, full cellar, oil heat. Liberal terms. DE. 1160.

COLORED, NORTHWEST
This nice clean house is near 11th and Euclid sts., and consists of six rooms and bath with full basement and oil heat. It is reasonably priced for immediate sale with ideal financing. Call Mr. Sebastian, NA. 9300; eves. and weekends, WI. 5946.
BOSS & PHELPS, INC.
1417 K St. N.W.

Houses Wanted to Buy 65

GEORGETOWN, Glover Park, Potomac Heights or vic.; 3-bedroom house under $16,000. DI. 7494 after 6 p. m.

Consult Us Before Buying or Selling.
ROBERT L. McKEEVER CO.
Shoreham Bldg. NA. 4750.

FOR REAL SERVICE TO SELL YOUR HOME, CALL NA. 7379 TODAY
PAUL P. STONE, REALTOR
1015 15TH ST. N. W.

MAY WE SELL YOUR HOUSE?
Our alert sales department has been chalking up mutually satisfactory sales for many buyers and sellers. We need more houses to sell. Let our next deal be yours. Free appraisals.
R. A. HUMPHRIES
808 North Capitol. Realtor. NA. 6730.

FOR A QUICK EFFICIENT selling job, list your home with LURIA BROS., 2300 Wilson blvd., Arlington, Va. OW. 8500.

IMMEDIATE CASH FOR YOUR HOME. N.E., S.E. or Md. White or colored. COX & CO., RE. 1633. DI. 4254.

WE PAY CASH FOR N.E. AND S.E. PROPERTY. MAX MILLER, FR. 2100.

Sale, Suburban Houses 67

MARYLAND

BETHESDA, MD.
New brick Colonial, under $20,000. Close convenient location in an established neighborhood; 6 rooms, 1½ baths, attached garage, gas heat; best material throughout. Open every afternoon 2 p. m. till dark, or call DI. 1015 till 9 p. m. To reach: Out Wisconsin ave., turn left on Bradley blvd. approximately ½ mile to Glenbrook rd., left again 1 block to "open" sign.
Wm. H. Saunders Co., Inc.

BETHESDA, MD.
NEAR BETHESDA-CHEVY CHASE HIGH SCHOOL
A beautiful Cape Cod brick home, with powder room and nice size screened porch. 3 twin size bedrooms, tile bath on 2d floor. Knotty pine recreation room. Drive-in garage. Beautiful yard. Price is right. Call EM. 1800 until 9 p. m.
Chevy Chase Realty Co.
4420 Conn. Ave. NW.

BETHESDA
5507 CHARLES ST.
An older home completely modernized about a year ago; 4 large bedrooms, 2 baths; 1st floor, powder room, fully equipped kitchen, stairway to a plastered and subfloored attic; full basement; auto. heat; about ½ acre; an ideal home for a large family. Immediate possession. Exclusive With
W. L. LEBLING, Realtor
WI. 1122 Eves. and Sun., OL. 2720

BETHESDA
$16,000
New, custom-built brick Cape Cod, excellent wooded location, near schools and transportation. Large L-shaped living room, built-in bookcases, dining alcove. Youngstown kitchen, rear open porch, 2 twin-sized bedrooms and bath 1st level. Stairway to partially finished roughed-in 2 bedrooms and bath; 8-ft. concrete drive to built-in garage. Owner's inability to complete contract makes this an exceptional buy.
GRAHAM & CO.
SLigo 6010 Eves., WI. 2641

BRADMOOR—$16,500
An outstanding value in this popular Bethesda (Md.) community, close to public schools and transportation; center entrance Colonial detached brick, 6 rooms and bath, porch, air-conditioned gas heat, electric refrigerator and an attached garage. This home is at least $1,000 under similar property in this area. See it today. Phone Mr. Brill, WI. 7105, with
SHANNON & LUCHS CO.
1505 H St. N.W. NA. 2345.

CHEVERLY
2411 59TH PLACE
Fine 2-story brick home, living room with fireplace, dining room, kitchen, 3 bedrooms, tile baths, full basement. Priced $15,700, about $3500 down. Exclusive with
MILLER BROS. INC., REALTORS,
UN. 3600
Eves. call Mr. Barnes, MI. 5278.

CHEVY CHASE, MD.
A very convenient location and at a price of $23,750 this is an excellent value; close to Conn. ave. and all conveniences; 3 excellent bedrooms, 2 baths, one of the bedrooms and bath is about 3 steps above the 1st-floor level and makes an excellent suite; rear screened porch, full stairway to attic; oil a.-c. heat, built-in garage. Prompt possession. Very convenient terms. To inspect call WO. 2300 until 9 p. m.
EDW. H. JONES & CO., Inc.

OXON HILL RD., about 2 miles beyond the fine estate of Mr. Sumner Welles; about 30 acres, mostly at grade of the road, but dipping to a good stream which crosses the land. The solid old frame house has 4 very large rooms on 1st floor; 2 large and 3 medium-size rooms and bath on 2nd. Hot-water stoker heat, electricity, filligas, covered porch at front and 2 sides; large floored attic. You will probably say at once that this is a bargain at $20,000. Night or holidays call Miss Shoemaker, EM. 1760.
Louis P. Shoemaker
1719 K St. N.W. NA. 1166.

SILVER SPRING—BY OWNER
5-rm. new bungalow and garage. SH. 5527.

SUITLAND—6 ROOMS
Just 2 blocks from U. S. Govt. buildings on large corner lot, hard-surfaced street; large completely equipped kitchen, new aluminum storm doors and windows; priced right and on reasonable terms. AT. 0566, AT. 8980.
THE GABLES CO.
2423 Minnesota Ave. S.E.

$1,000 CASH, $79 MO.
buys 2-bedroom, living room, modern kitchen, dinette, bath, bungalow. Oak flooring large porch. Lot 60x175. Short distance from Silver Spring shopping center. SLigo 7375.
Suburban Investment Co.

BEAUTIFUL BUNGALOW
ONLY $10,500
3109 LANCER DR.
QUEENS CHAPEL MANOR
Five rooms and bath, in excellent condition; oil air-conditioned heat, oil burner; storage attic. For further details call
HARRY PORETSKY & SONS, INC.
1518 K St. N.W. NA. 5306

$1,000 DOWN
Will buy this lovely Cape Cod in Silver Spring suburbs. Liv. rm., fireplace; din. rm., kitchen, 2 bedrooms, bath, semi-finished attic with 4 windows; full basement, automatic heat. On pretty corner lot. Price $14,500. Call RE. 6650.
CHAPMAN REALTY CO.
Realtors

Daily Crossword Puzzle

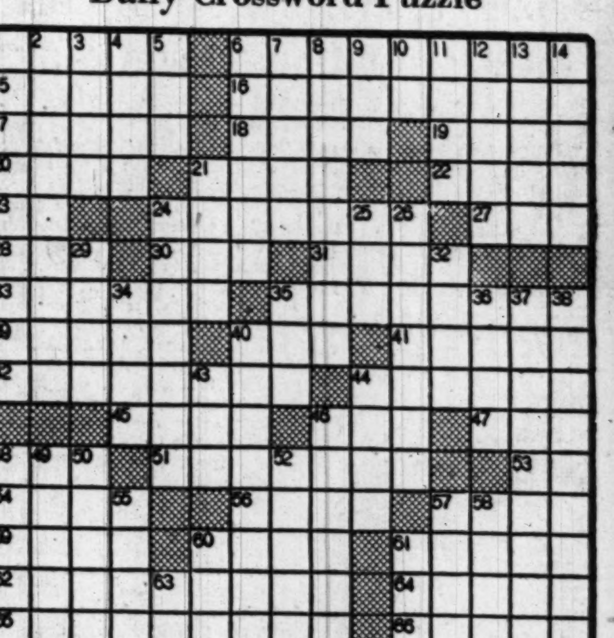

ACROSS
1 SHELTER IN AN INLET
6 PERSEUS RESCUED HER
15 FORMER AMERICAN GENERAL
16 PRODUCING HEAT
17 VESSELS FOR HEATING LIQUIDS
18 POEMS
19 WIFE OF ESAU
20 APPROACH
21 PSEUDONYM OF ESSAYIST
22 RESILIENCY
23 PERFORM
24 PERTAINING TO EASTERN RELIGION
27 VERB FORM
28 SQUARE MEASURE
30 SIOUAN INDIAN
31 GODDESS OF THE RAINBOW
33 INTEMPERATE SPEECH
35 MR. HOROWITZ, PIANIST
39 MEXICAN INDIAN
40 TRIFLE
41 SOLITARY
42 REMAINDER
44 PONDERS
45 PEACE OF MIND
46 PRIEST WHO TRAINED SAMUEL
47 CORDED FABRIC
48 PUBLIC PROHIBITION
51 COLONIZES
53 LOOK: BIB.
54 EAST INDIAN VINE
56 METALLIC ELEMENT
57 SON OF ADAM
59 OPERA BY VERDI
60 STRONGLY INCLINED
61 CHARGED MISSILES
62 PAY BACK
64 —— ZOLA
65 EXCEEDED
66 DRAWS WATER BY DIPPING

DOWN
1 ONE WHO CORRECTS A TEXT
2 BODY FALLEN FROM SPACE
3 THOUSAND-ARMED GIANT: HINDU MYTH.
4 MONTH OF JEWISH YEAR
5 AYE
6 GREEK GOD
7 BLIND FLOWER GIRL IN "LAST DAYS OF POMPEII"
8 LANGUIDLY
9 GYPSIES: VAR.
10 THOMAS SHADWELL
11 FOOD
12 ENRICH WITH GIFT
13 GODDESS OF THE CHASE
14 SUFFERS PAIN
21 PRINCELY HOUSE OF ITALY
24 CHEMICAL COMPOUNDS
25 CHIEF MINISTER TO DAVID
26 ROYAL TIARA OF ANCIENT PERSIAN KINGS
29 GREEK CUPID
32 STORAGE FOR FODDER
34 A PRINCE OF AFGHANISTAN
35 HERALDIC CHARGE OF TWO WINGS
36 ANCHOR
37 INEXPUNGIBLE
38 ANSWERS
40 TALE BEARERS
43 CUSTOM
44 EXUDED
46 EXALTED IN SPIRIT
48 ANIMALS
49 FAREWELL: FR.
50 POINT OPPOSITE ZENITH
52 RIOID
55 LIGHT-PRODUCING DEVICE
57 STATE OF INSENSIBILITY
58 IN THE MIDST OF
60 MOTOR COACH
61 BABYLONIAN GOD
63 THE SOUL: EGYPT. RELIG.

SATURDAY'S ANSWER

HIATUS	GEM	ABRA
UMPIRE	EXEMPLAR	
SPONGE	APTITUDE	
BES	ERA	LAX RIO
ARTS	SPOIL	ARAL
NIATA	ARC	STYLE
DATURA	BIDET	
LEMONS	TERROR	
BINAL	WEAVER	
BUILD	NAT	SCENE
ERNE	ODIUM	TROD
CAT	JAW	GOA BUR
ANABASIS	INTONE	
LICORICE	STOICS	
MATS	SHE	TITLES

Sale, Suburban Houses 67

MARYLAND

7-ROOM BRICK
SUITLAND
The owner built this home with loving care just 7 years ago, and never expected to part with it. Now he is forced to sell. 1st floor, bedroom and complete bath, sun room, living room, fireplace, complete kitchen, 2 bedrooms and bath on 2d floor. Detached garage; large lovely landscaped lot. Convenient to schools, churches, shopping center, with bus at door. Possession with deed and reasonable terms. AT. 0566, AT. 8980.
THE GABLES CO.
2423 Minnesota Ave. S.E.

Adj. to Silver Spring
Owner transferred. Priced less than $20,000, with very small down payment. 6-room Colonial brick, 3 good size bedrooms, 2 tile baths, living room with fireplace, dining room, duplex kitchen, attached garage. Good size grounds. Convenient to everything. Call EM. 1800 till 9 p. m.
Chevy Chase Realty Co.
4420 Conn. Ave. NW.

BRICK BUNGALOW
Just 6 years old, in excellent condition. Foyer entrance, beautiful living room, dining room, large, modern kitchen, with table space; 2 nice bedrooms, tile bath on 1st floor. Stairs to expansionable attic; full basement; maid's room and bath; gas heat; outside entrance; convenient location. Price $13,950.

SILVER SPRING
New Colonial brick, center entrance, living room 12x21, with fireplace, dining room, modern equipped kitchen, 3 well-proportioned bedrooms and tile bath up; stairway to attic; full basement; gas heat; lot 64x110. Price $15,750.

BRICK RAMBLER
Just 1 year old, on corner lot in Silver Spring. Full center-hall living room with fireplace, dining room, ultra modern equipped kitchen with table space; 3 nice bedrooms, 2 tile baths on 1st floor. Breezeway to workshop or den with fireplace; stairs to storage attic; full basement; huge recreation room, with fireplace; lavatory; gas h.-w. baseboard heat; chestnut trim throughout. Plenty of closet space; aluminum combination screens and storm windows; attached garage. Nothing to compare. $27,500.
Wood-Conley Co., Realtors
8710 Ga. Ave., Sil. Spring. SLigo 3700.

VETERANS
$300 CASH DOWN
Plus usual settlement charges. Quality-built brick bungalows. Priced from $12,250. Located in convenient Templeton Manor; 5 complete rooms on 1st floor. Attic suitable for additional rooms; full basement. Call RE. 6650, 9 till 9.
Colonial Investment Co.

"THIS IS IT"
In Takoma Pk., just off Piney Branch Rd. and a few blocks from District line. This most attractive ivy covered white brick detached home with large liv. rm. with fireplace, din. rm., kitchen, and bath on 1st floor; 2d floor has 2 twin-size bedrms. and full bath; basement features complete apartment with fireplace in liv. rm. This property on good-size lot is priced for a quick sale. Call ME. 1143, until 9 p. m.
J. Wesley Buchanan, Realtor

Prewar Brick Bungalow
1 block from schools and transportation; with built-in garage, large living room with fireplace, large dining room, 2 bedrooms, kitchen, bath and attic insulated and finished; full basement with outside entrance. Only $2500 down. SLigo 7375.
Suburban Investment Co.

Convenient to Md. U. Personnel
Lovely bungalow, on corner lot, close to transportation and stores; living room with fireplace, large dining room, well-equipped large kitchen, 3 bedrooms and tile bath; large basement; fully arranged for comfortable living or renting, with lavatory, shower; attached garage. Priced to sell. Call RE. 6650, 9 till 9.
Colonial Investment Co.

VIRGINIA

ALEX., VA.—Furnished 6-room row brick; tile bath; full masonry; recreation room; oil heat; shopping, bus, parochial and public schools within 5 blocks. $11,950. Owner, TE. 5196.

ALEXANDRIA TOWN HOUSE
Charmingly restored; living room with fireplace, dining room, modern kitchen and den on 1st floor; 3 bedrooms and bath on 2d; full basement, oil h.-w. heat; immediate possession; $15,000.
KATHERINA M. POSNER, REALTOR
CH. 1039 GL. 3893

ALEXANDRIA
OLD PART OF TOWN
One of the finest examples of an old Colonial home in historic Alexandria, reflecting the dignity, charm and elegance of the 18th century; original random-width floors, old doors, woodwork, mantels, chair rails and cornices; reception room, lovely living room, dining room, kitchen, 4 fireplaces; oil burner, h.-w. h.; beautifully landscaped, walled-in garden, terraces. $32,000. Very reasonable down payment; terms. Inspection by appt. only. Wortham's Real Estate Office, AL. 7411.

ALEXANDRIA
OLD PART OF TOWN
Unique old colonial home reflecting the charm and dignity of the primitive English Normandy period; spacious studio living room, with fireplace; balcony; bedroom (fireplace); bath; lovely garden; ideally suited for professional couple, writers, or persons of artistic temperament. $18,500; terms. Worthams Real Estate Office, AL. 7411. Eves. OV. 2900.

ARLINGTON (NORTH)
BUNGALOW—$9,950
Call today to inspect this cozy, spic and span home, conveniently near Wilson blvd. bus and shopping. It has living-dining room, equipped kitchen, 2 lovely bedrooms and bath, all on 1 floor; stairway to attic, full basement, oil heat, screened living porch; dandy level lot. Owner transferred. Won't last long, see it today.
KEITH D. BRUMBACK
Exclusively. CH. 3527—CH. 5873.

ARLINGTON (NORTH)
OPEN TODAY, 10 TO 5
Wilson Blvd. & N. Illinois
NEW BRICK CAPE COD
1ST-FLOOR BEDROOM AND BATH
See one of the best values being offered in North Arlington in a 6-room, 2-bath home, with all the trimmings, including restricted environment of individually designed homes. Also 3 other types to choose from, priced from $17,500 on reasonable terms. You can make deposit and move right in, so drive out today.
To reach: Out Wilson blvd. beyond Glebe rd. to N. Illinois and open sign.
KEITH D. BRUMBACK
Call CH. 3527 or CH. 5873 'til 9.

BEVERLEY HILLS
Studio living room, dining room, kitchen, bedroom and bath, screened porch; attached garage, 1st floor; 2 bedrooms, tiled bath, 2nd floor; 90-ft. lot; by owner; no agents. TE. 6684.

N. ARLINGTON
SEE THIS ONE
It's a 6-room brick with exceptionally large rooms throughout; convenient to bus, schools and shopping; full basement, screened porch; unusual lot. Price, only $15,950.
CONSOLIDATED REALTY
OX. 1022-CH. 8100. Eves. CH. 0055

Sale, Suburban Houses 67

VIRGINIA

TYLER PARK SPECIAL
One of the neatest homes in the development. Owner has taken excellent care and added Anchor fence and aluminum storm windows; GI 1st trust, $9,600 can be assumed. Small down payment can be arranged; 2 bedrooms, bath, living room, dinette and kitchen, all on one floor; full basement; attic may be finished making 2 more bedrooms.
STATE REALTY CO., INC.
FL. 1749. Eves. and Sun., FA. 9379

GI LUXURY HOME
2 LEFT, ON CORNER LOT
3 bedrooms and 2 full baths. 1 bedroom and 1 full bath on 1st floor. Finished recreation room, ultra-modern kitchen with G. E. garbage disposal. A full 2-story brick home. Only $17,200. $2,300 cash down.
To reach: Out Lee Hwy. about 4½ miles past Key Bridge to N. Quantico St., right on N. Quantico 3 blocks to 27th St. and "Open" house.
LURIA BROS.
2300 Wilson Blvd. OW. 8500.

VETERANS
No need to expound on the merits of these homes as your Government has inspected them and authorized the sale at the advertised price and under the terms of the GI bill. New 6-room brick Colonials; also a 5-room brick bungalow with an expansion attic; cash requirements, only $2680. For details call
ENZOR REALTY CO.
CH. 1000. Realtors. OX. 2234.

NO FURNITURE TO BUY!
$9800
This 5-room Colonial home is completely furnished at the low price of $9800 and best of all it can be purchased for $2700 down, and $78 monthly including everything. Modern, and in a good location; a real opportunity.
ENZOR REALTY
CH. 1000 Exclusive OX. 2234

LARGE BUNGALOW
3 large bedrooms 2 baths; large living room with fireplace; new 8-ft. G.E. de luxe refrigerator and new de luxe gas range; oil h.-w. heat; dry basement; insulation and storm windows. Large level lot. Detached garage. Ideal location. See it and make an offer.
ENZOR REALTY CO.
CH. 1000. Realtors. OX. 2234.

You'll Be Home For Xmas
In this new 3-bedroom brick rambler, on ½ acre; 23-ft. living room with fireplace; extra large equipped kitchen, car port; full basement, oil a.-c. heat. See this home today! Vacant! Full price only $18,750.
Real Estate Service, Inc.
Lee Highway at Glebe Rd. OW. 9090

FOR THE LARGE FAMILY
9-rm., 3-bath, older type home; on large lot; close in Arlington. Needs some repair. Asking price $14,000. Katherina M. Posner, realtor, CH. 1039; GL. 3893.

NEW MEXICO BOUND
is the owner of this 3 bedroom, 2 bath Cape Cod; living room has fireplace; kitchen is equipped; full basement; oil h.-w. heat; detached garage; storm windows; make this a "must see." Priced at only $14,950.
Real Estate Service, Inc.
Lee Highway at Glebe Rd. OW. 9090

BUILT FOR OWNER
3-bedroom prewar brick, efficiently and tenderly cared for. Best residential section in N. Arlington with privacy and quietness. Abundantly planted grounds, beautiful trees, garage, slate roof, fenced yard. 1st floor has large living room with fireplace, center-hall entrance, real dining room, beautifully equipped kitchen, with space for breakfast set; large screened porch making outdoor living room surrounded by flowers. 2d floor has one nice sized bedroom and 2 medium sized bedrooms, tiled bath; large basement, maid's lavatory, outside entrance; oil h.-w. heat. Price $19,950; $7950 cash; 4½% loan of $12,000 at $80 monthly. Box 568, Wash. Post.

Your Christmas Present
This lovely brick bungalow can be yours for only $1,500 down and monthly payments to suit your purse. Living, dining room, bright equipped kitchen with garbage disposal; 2 lovely bedrooms, tiled bath, large expansion attic; full basement; carefree gas heat; 65x160 ft. level lot. You can't miss seeing this! Vacant! Move in time for Christmas.
Real Estate Service, Inc.
Lee Highway at Glebe Rd. OW. 9090

2 HOUSES, $5,000
cash down payment. Live in one side of the brick semidetached; rent other side for $125 per month. Each side has 5 nice rooms, basement, storage attic and tiled bath; excellently built and in fine location.
J. FULLER GROOM REALTY, OX. 4487
Eves., OW. 4485, GL. 2247, GL. 6737

OPEN SUNDAY, 1 TO 5
4030 NO. 24th RD.,
LORCUM LANE AREA
Arl.—3-bedrm., 2½-bath Colonial, 23-ft. liv. rm., large porch, dining rm., de luxe kitchen, powder rm., oil a.-c. heat, maid's lav.; 2nd floor, master bedrm. has 2 closets and tile bath, 2 other bedrms. and tile bath; stairway to attic; Venetian blinds, slate roof; wide frontage; select neighborhood 4% financing; available now; consider leasing. CH. 7688.

OPEN DAILY 1 TO 5
BRADDOCK HEIGHTS, ALEX.
New 4-bedroom brick, living rm., dining rm., equipped kitchen, full bsmt.; gas h.-c. heat; attached garage. Directions: Out Russell to the cannon, turn west to our sign.
CURTIS E. MARTIN, Realtor
120 S. Royal St., Alex., Va.
TE. 2548. AL. 6815.

4-Bedroom House on 2½ Acres
This attractive postwar house conforms to prewar construction standards with its copper piping, copper guttering and aluminum combination storm windows and screens. The floor plan is good with a large living-dining room with fireplace, modern kitchen with range and refrig., 2 bedrooms and tiled bath on 1st floor and 2 additional bedrooms and tiled bath on 2nd floor. The basement floor is covered with easy-to-clean asphalt tile and is divided into a servicecroom and a gameroom. This comfortable brick and frame house is situated on a wooded knoll of 2½ acres and is in a pleasant neighborhood convenient to Annandale and Falls Church. Price $25,000; $6,000 down, bal. $136 per month. Exclusive with
MASON HIRST
Annandale's Oldest Firm
Phone FA. 7447 Closed Sundays

BRAND-NEW BRICK CAPE COD with fireplace, dormers, back porch, $2250 cash and assume first trust. OW. 6946.

$14,950
Yes, $14,950. More house for the money than you've ever seen. Prewar brick Cape Cod; living rom with fireplace, dining room, equipped kitchen and den; 2 large bedrooms and tiled bath up; full basement, ½ bath. This home is vacant and being redecorated. Some lucky person will spend Christmas here.
Real Estate Service, Inc.
Lee Highway at Glebe Rd. OW. 9090

BARGAIN
A FAMILY HOME
PRICED $5,000 UNDER PRODUCTION COSTS
We are reluctant to give a long-winded sales talk about this fine home, but we will say it is a 4-bedroom house and ultra modern. If you are in the market for a home that is complete in every detail bring your deposit and buy it today. Priced at $26,250, with a down payment of $5,000.
R. C. PRINTZ
Herndon, Va. Phone 69.

Sale, Suburban Houses 67

VIRGINIA

5 ROOMS, 1 BATH
Older type frame house in nice neighborhood; $10,000. KATHERINA M. POSNER, Realtor, CH. 1039, GL. 3893.

3 BEDRMS. AND 2 BATHS
This is one of the finest center-hall-plan Colonial homes we have had for sale for some time. It is located in one of Arlington's most desirable sections. It is a true center-hall designed home. There are 3 large bedrooms and 2 baths on 2nd floor; large living rm. with fireplace, dining rm., equipped kitchen, den and screened porch on 1st floor; full basement with oil heating system; copper plumbing. It is on a beautiful, large lot with 100-ft. frontage with attached garage and fenced yard.
MANNAS REALTY CO.
2116 Wilson Blvd., GL. or OX. 2784.

SPECULATION
A 5-room prewar brick home, near Clarendon, priced $2000 under market because it is rented through October, 1949. Reasonable terms. Also go GI.
MANNAS REALTY CO.
2116 Wilson Blvd. GL. or OX. 2784.

6-ACRE ESTATE
"Wonderful solitude!" That is what you will say when you inspect this beautiful 6-acre estate, located about 10 miles from the District, nr. Merrifield. In this rural setting is nestled among tall trees and flowers a modernistic white brick custom-built home about 7 years old. The 1st-floor plan consists of an ent. hall, stepdown liv. rm. with marble face fireplace, huge picture window overlooking the wooded acres and winding stream; lge. din. rm., modern equipped kit., 1 bedrm. and full bath, also lge. screened porch; 2d fl., has master bedrm. with de luxe bath, and 2 other bedrms. and another bath, also sun deck, full bsmt. with recr. rm. having fireplace, workshop, garage and ½ bath, oil heat. For further particulars, call
MANNAS REALTY CO.
2116 Wilson Blvd. GL. or OX. 2784.

Lots for Sale 73

DISTRICT OF COLUMBIA

60x150 FT., north of MacArthur blvd. in N.W. section, close in; excel. grade and neighborhood; a real buy at $2,500; pvt. owner; no brokers. Call OR. 8386.

MARYLAND

BETHESDA
Single building lots, Bradley blvd. section, over 10,000 sq. ft., $1900. Restricted
EXCLUSIVE
W. L. LEBLING, Realtor
WI. 1122. Eves. and Sundays, OL. 2720.

LANHAM PARK
BEAUTIFUL LOTS—$750
Field Office Open Saturday and Sunday 10 A. M. to 5 P. M.
Other Days—Inspection by Appointment
THOMAS F. HALLEY
Union 7649—Hyattsville 0107

CHEVY CHASE
Large corner property, suitable for 3 good building lots. Owner must sell. Will entertain a reasonable offer.
EXCLUSIVE WITH
W. L. LEBLING, Realtor
WI. 1122. Sunday and eves., OL. 2720.

SILVER SPRING
BUILDING LOTS
Four at $800 each. One at $1,500. All utilities in. Call
CHAPMAN REALTY CO.
REALTORS. RE. 3316.

VIRGINIA

BELLEVUE FOREST—Wooded lots overlooking Washington Golf and Country Club. Write or call for illustrated brochure. CH. 3838, George Mason Green Co., eves. and Sunday, GL. 3838.

Dogs, Pets, Kennels 76

BEAGLE PUPS
10 wks. old, $15. PA. 7343.

BOXER puppies of superior quality, at moderate cost, sired by ch. Baron; cropped and ready for delivery; nice selection of both sexes. Southdown Kennels FA. 2730.

CHESAPEAKE RETRIEVER PUPPIES—champion stock, beauties. OL. 3303.

COCKER PUPS, beautiful, black; shiny, wavy hair; $5. HI. 6694.

COCKER SPANIEL PUPPIES, healthy, friendly, registered and inoc'd. WI. 3064.

COCKER PUPS, 3 mos. old, AKC reg., 9 ch. in bloodline, incl. Ch. My Own Brucie; 2 blond males, $25 ea.; 2 black females, $20 ea. KE. 6198.

COCKER PUPPIES, blond, red and parti-colored; A.K.C. registered. Xmas delivery. CH. 5412.

COCKERS, A.K.C. reg.; $15 up. HI. 4448. 522 68th pl., Seat Pleasant, Md.

COCKER PUPS. KE. 6467.

COLLIE PUPPIES
Pedigreed, AKC reg.; 9 wks.; will hold for you until Xmas. TA. 0835.

Dogs, Pets, Kennels 76

CHOW puppies, for discriminating people; will deliver for Xmas. Vienna 119-W-5.

COCKER SPANIEL, charming blond puppy, AKC reg., will deliver. Vienna 119-W-5.

DALMATIAN PUPPIES, top bloodlines, "CH. Ace of Fyrthorne," "X Town," "Gal of Fyrthorne." Reasonable. AKC reg. B. L. Houghton, R.F.D. No. 1, Newport, N. H.

ENGLISH Springer Spaniel puppies, AKC reg.; perm. inoculation; male, fem.; $25 to $50. K. Malle, Chesapeake dr., Woodland Beach. Annapolis 9510.

ENGLISH setter, beautiful healthy puppies, registered; just the size for Xmas stockings; $35-$50. Call Fairfax 405-W.

FRENCH POODLE, female, 10 mos., black, A.K.C., house broken, PERFECT PET, $150. GL. 4400, Ext. 141, or CH. 9217.

FRENCH POODLE, female, 9 mo., house-broken, $60. FA. 2286.

HOLLYWOOD KENNELS
Boarding; cocker spaniel puppies and stud service. TO. 3139.

PIGEONS, Kings and rollers; bantams and rabbits; reas. PL. 0335.

REGISTERED cocker puppies; attrac. priced. Phone Frederick, Md. 342-W.

SIAMESE KITTENS, Sealpoint, pedigreed; healthy, affectionate gifts. DE. 7927.

SIAMESE KITTENS, sold with papers, will hold until Christmas. Very reasonable. GL. 2534.

SIAMESE KITTENS, 4 mos., Sealpoint. After 6 p. m., OL. 7691.

WIRE FOX TERRIER puppies, 7 wks. old; registered A.K.C. Call OW. 8049.

Sale Miscellaneous 78

ACCORDION, 120-bass, 3-shift, exc. condition. Reasonable. WO. 3456.

ACCORDION—Soprano, 90-bass; white; practically new. PL. 8348.

AFGHAN (new), hand-made, "grandmother" pattern, orange, brown, yellow; $40. TE. 4297.

AFGHAN—Brightly colored; hand-crocheted; $35. Call RA. 8423.

AFGHANS (3), handmade, all wool; $50 each. Call Mrs. Wilson, NO. 1446.

ANTIQUES
Meissen tea and chocolate set with tray, also Meissen figurine, Jubilee piece. WI. 3980.

ANTIQUES—Oil lamps, Oriental rugs, foot stool, fireplace set, pressed glass, plated ware, large hickory spool rocker, etc. 3700 Jenifer st. nw., EM. 5789.

ANTIQUES—Mahogany dropleaf breakfast table for apartment, $50; mahogany chest, $60; clock, $10; gilt chairs, $10 each; old chairs, $5 each; pine chest, museum piece, $395; desk, with satin wood inlay, $340 or offer; wing chair, $35; water colors, $10 each; brass retrocesse magazine racks, $15 each; old andirons, $20 pair; painting, $10; also steel engravings, teapots, trays, pictures, etc.; bargains. OV. 4315.

BABIES' cribs, strollers, etc., for rent; delivered. Baby's Butler Service, 60 Canal st. sw. EX. 4370.

Sale, Miscellaneous 78

BABY BATHINETTE, practically new, $15. OX. 0103.

BABY CARRIAGE, good condition, $12. SLigo 4742.

BABY CARRIAGE, black, collapsible, mattress; good cond.; $10. WA. 6304.

BABY CARRIAGE, Thayer, pract. new, collapsible, $25; playpen. TA. 8531.

BABY CARRIAGE with pad, $12; 8000 Newell Court, Sil. Spring, Md. apt. 202.

BABY CARRIAGE, gray, Kroll, de luxe, pad, net, like new, $30. OL. 3194.

BABY CRIB, new, still in carton, $20. Will deliver. TA. 0879, 9:30 to 1.

BABY FURN.—1 crib, $15; 1 large Kiddie coupe, $20; 1 small Kiddie coupe, $15; matt. included. Baby scales, $10; 2 baby gates, $1 each. TE. 7652.

BANQUET CLOTH, pure linen, exquisitely embroidered, 3 yards long; 12 napkins to match; sac. $100; other large Irish linen tablecloths. SH. 4439.

BEDS, twin, maple finish, complete, $50; baby bathinette, $10 OW. 6319 between 8 a. m. and 1:30 p. m.

BED, new Hollywood, innerspring, mattress, single; moving; $25, cost much more. All day Sun., any eve. after 6, J. E. Scott, 2034 Gales st. ne.

BED LEGS—MAKE A HOLLYWOOD BED FROM YOUR COIL OR BOX SPRINGS. SLIGO 9594.

BEDRM. suite, mahog., 3-pc.; also youth bed, mattr. and sprg.; all for $100; good condition. DE. 9478.

BED SPRINGS, coil, for double bed; $8. GL. 6985.

BICYCLE, girl's 26-in.; like new; best offer. ST. 3586.

BICYCLE, boy's, 26-in. Rollfast; good condition; $20. NO. 3877.

BICYCLE, Schwinn, with radio, all accessories; $50; perfect condition. After 4:30 p. m., OV. 3963.

BICYCLE, boy's 28-inch; pr. Selmer clarinets. OR. 5612.

BICYCLE, boy's; perf. cond.; speedometer, horn, chrome rims, etc.; $22.50. WI. 4192.

BICYCLE—Boy's 28-in.; new pedals and basket, $18. GL. 3501.

BICYCLE, English, 3-speed, generator, with lights; good cond., $30. Ice skates, boys', 6½. Used once; good cond.; $3. TR. 2565.

BICYCLE, girl's, 26-in., like new, excellent condition, $25. TE. 7579.

BICYCLE, Schwinn, excel. cond., boy's, $28. TE. 4171.

BICYCLES (2), girl's; 20-in. and 24-in.; good cond.; $20 each. OW. 7196.

BICYCLE, girl's, 26-in., perfect mechanical condition, $20. WA. 2714 after 5.

BICYCLE, boy's, 28-in.; balloon tires; excel. cond.; $15; also boy's skates, size 9, roller rink, $15. TA. 8367.

BICYCLE—Rollfast, 28 in., cost $69. Will sell, $25. 1014 12th st. nw.

BICYCLE, girl's, 26-in. ($20); Paris-made binoculars ($40), value $125. HO. 6657.

BICYCLE, girl's, Columbia Sport Tourist; gear shift, basket, leather seat; $40. OR. 4680.

BICYCLE, boy's, new, slightly used, $35 cash. Call MI. 9713.

BICYCLE—Colson tricycle, largest size, excellent condition, $20. WI. 2435.

BROOCH, beautiful filigree platinum, set with 28 diamonds, will appeal to the discriminating; sac. $400. OL. 1680.

BUILDING MATERIALS
From wrecked buildings and barracks. Lumber, doors, sashes, complete bathrooms, radiators, pipe, reinforcing steel, soil pipe, Celotex corrugated metal sheets, steel windows, other items. GENERAL WRECKING CO., MI. 6177.

BUILDING MATERIALS
Wrecking building at 1727 H st. nw. Lumber, brick, doors, sashes, trim, shelving, baseboards, cabinets, closets, lighting fixtures and mantels. Salesman at site.
GENERAL WRECKING CO., MI. 6177

CAMERA, automatic Rolleiflex, with case, extras, Weston meter, and tripod, all new. Sacrifice. OR. 8383.

CAMERA—Zeiss Ikon Ideal, 9x12 cm., with Zeiss Tessar lens, f4.5, 5¼" f.p.a., 3 s.h., ground glass back and case. RA. 6683.

CAMERA, Mercury 2, carrying case; condition new; $60. AL. 6719.

CAMERA, Contax III, f 1.5, Sonnar, Eveready case; original owner; perfect condition. Also Albert tripod, enlarger, and miscellaneous equipment. OL. 1846.

CAMERA, 8mm. movie, Cinemaster 11, Model G-8; built-in view finder; practically new; $50. OX. 0103.

CAMERAS, Kodak Retina I, 3.5 lens, new, but reasonable. Welta 35-mm. 2.9 lens, Compur shutter. Lictus movie light meter, only $7. HU. 5942.

CAMERAS—Photo and movie supplies, darkroom equipment; easy terms; trade-ins; year's guarantee. Brenner Co., 933 Penn. ave. nw. RE. 2434.

CAMERA, automatic Rolleiflex and case, like new, Zeiss Tessar f3.5 lens, Compur rapid shutter, $275 or best offer. Sunday phone NO. 8752; Mon., RE. 1820, ext. 2055.

CAR HEATER, South Wind Instant; yr. old; perf.; seldom used; $22.50 cash. NA. 2483-601.

CASH REGISTER, National, brand-new; retail, $670; prints guest checks. 435 7th st. sw. NA. 8601.

CENTURY type oil burner, gun and motor, used three seasons, complete with Honeywell controls and cables, reasonable. CH. 9212.

CHILD'S automobile, age 2 to 6; excel. cond.; $17.50 or best offer. HO. 3450.

CHILD'S CRIB, $15; youth bed, $25, compl. with springs, mattress. TR. 4631.

CHAIR, English lounge, with slip cover, $50. Sofa, large; Duncan Phyfe, $60. OR. 3836.

CHILD'S AUTOMOBILE
Practically new, $13. AT. 6277.

CHILDREN'S TOYS — Tricycle, $3; scooter, $1; wheelbarrow, $1; rocking horse, $20; table-chair comb., $3. TR. 4631.

CHRISTMAS gifts—Beverage set, spun aluminum, tray and 6 mugs; satin damask dinner cloth and 12 napkins, private owner. EM. 8258, Sun., after 4 p. m.

CHINESE kimono, new, wine satin, white embroid. dragons, 12-16; $35. OR. 1491.

CHINA figurine, Royal Doulton, Top o' the Hill, dark rose shade, perfect condition, $30 or over. Lt. Comdr. M. Dahl, TPT-NAS, Patuxent River, Md.

CHINA, Spode "Antoinette," incomplete set for 4. OV. 1718.

CHRISTMAS TREE platfm., fully equip. wired, with trains, $50. WA. 1642.

CHRISTMAS gift watches, nationally advertised; 20-25% discount. Colliers, 918 F st. nw., suite 301. ST. 7297.

CLARINET, French Selmer; excel. cond.; grenadilla wood; best offer. EM. 0633.

CLOTHING—Lady's suit, worn once. Advertised in Vogue, size 12. HI. 4898.

CLOTHING—Lady's dresses, day and evening; 2 coats, 1 fur trim, size 42, excellent quality. WO. 3456 eves.

CLOTHING—Tuxedo, size 39; lady's shoes, size 6½A-6½AA. AD. 8424.

CLOTHING—Boy's coat, legging and hat set, grayish blue, size 6, $10. WA. 6304.

CLOTHING—Man's full dress suit, size 36, hand-tailored, $25. TE. 1859.

COAT, gray, Persian trim; fitted; 16; new length; $80. DeWitt, TR. 8400.

COATS, Persian type, black, $8; black coat, mink collar, $5; others. Dresses, $1 up, 10-14. Good cond. OR. 1491.

COAT, black wool interlined, size 12, mink collar; very good condition; $30. UN. 0022.

COAT, red cloth, tuxedo style, leopard fur. $25 (16). De Witt, TR. 8400.

COAT, black cloth cross fox collar, 18-20, $25. TA. 0218.

COAT—Man's fur-lined, black. Tailor made in Europe; perfect size 40, $75. WA. 5204.

COAT, black cloth, silver fox collar, size 14, $50. EM. 5233.

COAT, black cloth with Persian lamb trim, tuxedo style, size 16-18, good condition, $15. SH. 3469.

COMPLETE home developing and printing, outfit, all new; Eastman portable, enlarger, lens, f.6.3, $70. All inclusive. Call WA. 3560.

CORNER CABINETS, antique clock and dishes, din. room table, 3 chairs, server, whatnot; also misc.; reas. AL. 7964.

DEEP FREEZE—8 cu. ft. box, never used, $240. EX. 5330, eves.

CONTINUED ON FOLLOWING PAGE

Sale Miscellaneous 78

... cond.; $50. FA. 7930.

DESK—Reed, large, with 2 chairs to match; bicycle, size 28, boy's; coats, lady's reas. 1404 Crittenden st. nw. TA. 4203.

... dent, mahog. ($20); player piano ($60); 9x12 green rug ($40). EO. 6657.

... ROOM suite, bedroom suite ... 38, reasonable. WO. 6...

DRUMS—Slingerland; Zilgin symbols; all acces.; 2 tom-toms. WI. 7182.

DINETTE SET, modern, junior, blond oak, oval table with extra leaf, 4 wing shape coral, plastic covered chairs, extra heavy pads, only 3 wks. old. $165. SH. 8445.

DINETTE table, walnut drop leaf, $30. Antique chest, mahogany, $35. OR. 3836.

DINING TABLE—Duncan Phyfe; excel. cond.; 2 leaves, pad; $55. OL. 1398.

DINETTE SET, table and 4 chairs; maple; good condition. CH. 6766.

DINING ROOM SUITE, ... handsomely carved; 14 matching pieces; sideboard, server and ... band and apron, 7 leaves; extends to seat up to 20. Price ... worth several thousand. OV. 4315.

DIAMOND dinner ring, center stone, 20 smaller, platinum setting. EM. 3762.

DIAMOND lady's ring, perfect 1¼ ct., value $1500; $975 or best offer. LU. 4285.

DIAMOND engagement ring and wedding band, fishtail design. Cost $500, will sell $200. TR. 2498.

DIAMONDS—Lady's sol. ¾-ct., $100; lady's ½-ct., $125; lady's ¾-ct., $150; lady's 1-ct. imp., $150; lady's fine 1-ct., $250; lady's blue-white 1¼-ct., $325; man's 1½-ct., $400; lady's fine 1¾-ct., $500; man's 2¼-ct., $550; lady's perfect plat. 2-ct., $650; lady's perfect American cut 2⅝-ct. slight color, $700; lady's perfect 3¼-ct., $1250; man's perfect 5-ct., $1500; plat. dia. Hamilton watch brac., value $2400, reduced to $1200. All prices include mtgs. Trades accepted. Money back guarantee. Open till 9 p. m. every night till Xmas. Livingston & Co., 1423 H st. nw. ME. 3440.

DRAPERIES, chenille cream, with rust and brown stripe, 5 pairs, $12 pair. WO. 6494.

DRUMS, Leedy, traps, complete; excellent condition; $100. AL. 5792.

ELECTRIC BLANKET—G. E. dble. bed size, prac. new; $30. OR. 8023.

ELECTRIC RANGE—36-inch Hotpoint; good condition, reasonable. WA. 1031.

ELECTRIC range, G.E., 3-burner; light, clocks, warmer, etc.; $100. GL. 6985.

ELECTRIC STOVE, de luxe model, Westinghouse, 3-burner and deep well cooker; used 5 months; perfect condition. OW. 2387.

ELEC. chick unit, 4-deck; 1 2-deck finishing unit; both in good cond. Priced reasonably. SH. 3975.

ELECTRIC ironer, ABC, $70; Hotpoint dryer, $45. Both 1st class condition. OW. 9039.

ELECTRIC TRAIN SETS, $8.95; selling in department stores for $12.95. Standard Home Appliance Co., CO. 8755.

ELECTRIC RANGE—Westinghouse; apt. size; excellent condition. $50. OT. 8584.

ENCYCLOPEDIA, Americana, 1947, 30 volumes, new; $80. SLigo 8033, after 6.

ENCYCLOPEDIA BRITTANICA, 13th edition complete; also 17 volumes Loeb's classical library, Greek. Very reas. DE. 3004 or WO. 5713.

ENLARGER, never used, orig. packing. Simmons Omega D II with color head; also timer, pans, chemicals, paper, view camera, attachments; will sacrifice at 30 per cent off list price. GE. 6951.

FRENCH DOORS, 1 pair, 6x7; hardware included; ready to hang. TR. 1396.

FURS—Kolinsky scarfs, 3 large skins, perfect condition, $40. WO. 5842.

... ARROW RUG, deerskin, tan, new; $23. OR. 1491.

FUR COAT, genuine Eastern mink, full length, perfect condition, $800, size 14-16, and 1 short sable-dyed squirrel jacket, $75, size 14-16. DU. 4777.

FUR COAT, gray Persian paw, size 16, new; cost $500; sacrifice $200. GL. 4362.

FUR COAT, grey, Persian lamb, size 16. TW. 1311.

FUR COAT, mink, let-out; perfect con.; sz. 12, $450. Also matched pr. silver fox scarf, like new, $75. Sun. between 3 and 6, weekdays, 6 to 8. 2005 T st. nw.

FUR COAT, black Persian paw (20), excel. cond.; $130. DU. 9096 from 12-6.

FUR COAT, gray, Persian lamb, size 16, $125. TW. 1331.

FUR COAT, natural grey Persian lamb, 14-16; $200. Excel. cond. CO. 5354.

FUR JACKET—Silver fox; very reas., good cond; call anytime, MI. 5751.

FUR JACKET—Red fox, size 16, very good cond., $35. GL. 8829.

FURS, twin silver fox neckpiece; practically new; $65. CO. 1974.

FURS, pair silver fox; excellent condition; very reasonable. TA. 6004.

FUR SCARF, silver fox, double skins; excellent condition. MI. 4455.

FUR COAT, black Persian paw (20) exc. condition. $150. DU. 9099.

FUR COAT, nat. Hollander muskrat, sz. 10, excel. condition, sacrifice. HU. 9531.

FURN.—End tables, 3 fl. lamps, play pen; other misc. articles. AD. 3497.

FURN.—Fair mahog. table lamps, perf., $35; G. E. sweeper, $27.50. WI. 4193.

FURNITURE—Jr. dining room suite of light oak; excellent condition, HI. 8033.

FURNITURE—Studio couch, $40; mahog. bookcase, $15; misc. items, excel. cond. VI. 7700, ext. 625, eves.

FURN.—Overstuffed divan and chair, $100; Wilcox-Gay console, $190; 4-pc. bedroom suite, $185; all in new condition. GL. 4400, ext. 1105.

FURN.—Rug, American Oriental, 9x12, Ormis, by Gubenkian, with caffe pad; excel. cond.; sacrifice $50; extension gateleg table, with pad, seats 12; mahogany finish, $30. WO. 6243.

FURN.—Night table, $7; occasional chair, $9; excel. condition. FR. 7161.

Sale Miscellaneous 78

FURNITURE
XMAS SHOPPERS SAY
The HEARTH CO.
IN GEORGETOWN
IS LEADING WITH BEST VALUES IN CHARMING FURNITURE
LUXURIOUS SOFAS—CHAIRS
PERIOD OR MODERN DESIGN
SIMMONS HIDE-A-BEDS
WIDE SELECTION
OCCASIONAL TABLES, LAMPS, MIRRORS, CEDAR CHESTS
New Shipments Arrive Daily
CHOICE GIFTS
Rare Values
WE WILL RESERVE YOUR SELECTION
Visit
The HEARTH CO.
IN GEORGETOWN
3289 M ST. N.W. CO. 7252
Retail Division
OF R. MARS
OPEN MON. AND THURS. EVES. 'TIL 9 P. M.
NO. 10 CARS PASS DOOR
CUSTOMERS' PARKING

FURN.—Secretary, rug, chest table and 2 chairs. Call EM. 7689.

GAS RANGES, all sizes; credit and liberal trade-ins; reg. installation. Peerless Sales, 2237 Georgia ave. DE. 5870.

GAS RANGE, Detroit Jewel, $60. Bedstead, sgle., Simmons, $7; gas bath heater, $4; oak dresser, $20. WI. 8574.

GAS RANGES, new and used, $19.50 up; credit and liberal trade-ins. ACME STOVE CO., 1011 7th st. nw. NA. 8952.

GAS stove, Slattery, insul.; perf. cond.; large pedestal porcelain basin; chip off rear corner. CH. 5936.

GAS RANGE—Roper, chrome trim, like new; $65. Woodley 8119.

GUITAR, electric Hawaiian, with amplifier (Vega make). LI. 7789.

HEATER—Oil circulating heater; good condition. Hillside 4607.

HEATER, Warm Morning, extra large; pipe and automatic draft included. TR. 6854 between 7 and 9 p. m.

HEATER, coal, circulating; bathroom fixtures, kit. sink, small G.E. refrig., folding baby buggy. WI. 8107.

HEATERS, 3 kerosene, 2 burner. Good cond. Reas. DE. 3881.

HEATERS, new and used; oil, gas, coal, wood, electric, kerosene. ACME STOVE CO., 1011 7th st. nw. NA. 8952.

ICE SKATES, professional alum. hockey attached to lady's shoes, size 6, leather carrying bag. RE. 1760.

ICE SKATES, figure; women's, white; (1) size 7, (1) size 6; like new; $5 each. CO. 2359.

IRONER, Thor "Glad Iron"; new; $70 cash. FA. 2923.

JEWELRY—Antique and modern, many "one of a kind;" we also do fine watch and jewelry repairing. RODIN JEWELS, 808 17th st. nw. RE. 7293.

KARDEX CABINETS (9), 15-drawer, 4x6 card file cabinets. Exc. cond. $70 ea. ST. 6924.

LOVE SEAT, excel. cond., down cushions, slipcovers; $45. MI. 4408 eves.

LIONEL TRAIN, standard gauge, passenger type, accessories. OW. 7088.

LIVING-RM. SET, new (3-pc.), Kroehler, plastic leather. Cost $700, will sell less than half. TA. 1858.

MODEL AIRPLANE—Equipment and motors; complete shop; need cash. WI. 7162.

MOVIE PROJECT, Ampro, 16-mm., sound or silent, new, $275. AL. 0885.

MOTOR BIKE, Schwinn-built Whizzer, perf. cond. O. R. Campbell, South Hall, Washington Missionary College, or 907 Prospect ave. nw. SLigo 3794.

NURSERY school equipment, used less than 2 months; excellent condition. CH. 5936.

OFFICE DESKS
Used from $19.50 up. Also chairs, tables, files, etc.
H. BAUM & SON, 616 E St. N.W.

PIPE (USED)
STRUCT'L STEEL ANGLES, CHANNELS, RADIATORS, PLUMBING FIXTURES.
WASH. RAG & BAG CO.
213 L ST. S.W. DI. 8007

OIL BURNERS (2), gun type, complete with GE transformers and controls. DE. 4465.

OIL HEATER, Ivanhoe; 30,000 b. t. u. p. h.; suit. 3 rms., boat, trailer; new, never used, $50. OT. 8584.

PHONOGRAPH, electric portable phonola, good condition, $15. TE. 9035.

PIANO—Wegman baby grand; mahogany; good cond., $400. OX. 3847.

PIANOS, pre-Christmas sale. Save $100 to $300 on new spinet pianos. Every piano a famous make and fully guaranteed. Budget terms, liberal allowance for any musical instrument or radio. KITT'S, 1330 G st. nw.

PIANO, Holmes & Son, mah. med. Newly recond. and refinished. DU. 5761.

PIANO, upright, Arthur Jordan, slightly used, prewar material; to be seen Curtis Storage, Anacostia. TR. 3471.

PIANO, console, 1 year old, $450. 803 Xenia st. se. AX. 6059.

Sale Miscellaneous 78

PIANO—For only $13.50 monthly, Kitt's will put a brand-new lovely piano in your home if you live in the District or nearby suburbs; nothing else to pay. These pianos are the latest model, full keyboard, mahogany-finished instruments with all-wood case, full iron plate and standard action; $13.50 monthly is all you have to pay. RE. 6212. KITT'S, 1330 G st. nw. (middle of block).

PIANO, Steinway grand, style "O," ebony case, excel. cond.; $1,500. CO. 6963.

PIANOS FOR RENT—Spinets, consoles, grands at special low rates. All money paid as rental applies on the purchase price if you decide to buy later (up to six months limit). Phone ST. 9400, JORDAN PIANO CO., corner of 13th and G sts. nw.

PIANO, Stieff, baby grand, good cond.; exc. tone; $750. TE. 1712.

PIANO, Kimball mahog. grand, beautiful tone; cost $1,200 in 1941; sac. RA. 8763.

PROJECTOR, Keystone, 16-mm.; like new; $100 cash; carrying case and splicer included. WO. 5488, Sunday.

PROJECTOR, motor-driven, 16 mm. Moviegraph projector, $20. UN. 4173.

RADIO, Magnavox radio-phono combination with F. M. Regency cabinet, beautiful blond mahog. finish; purchased 8 mos. ago for $565; sell $400. Carries dealer's 90-day guarantee. FA. 1993.

RADIO, Philco, 7-tube, pushbutton, short wave; beautiful cabinet; $30. RA. 6939.

RADIO, Philco, 1942 "400", 11-tube cabinet model, built-in aerial; very good cond., $50. WA. 4455, after 10 a. m.

RADIO, National N. C. 173 receiver, covers 540 kc. to 31 mc. plus 48-56 mc. $149, with speaker; without speaker, $144. Cash. NO. 4609. Can be seen between 3 and 7 p. m. at 63 W st. nw.

REFRIGERATOR, electric, 7 cu. ft., Philco, 1 year old. GE. 4560.

REFRIG., G. E.; effic. stove. Both in good cond. Reas. HO. 3484.

REFRIGERATOR, Coldspot, good cond., 7 cu. ft.; $50. GL. 5476.

REFRIGERATOR—1946 model, 7 cu. ft. Westinghouse. Excellent condition; $125. SLigo 9497.

REFRIGERATOR, Dayton, good cond., $65 or best offer.
CHAIR, barrel back, good condition, $35.
FIRE SCREEN, hammered brass, $7.50. OL. 3117.

REFRIGERATOR — FRIGIDAIRE, 1948, 6 cu. ft., $120. GE. 2275.

REFRIG., Frigidaire, General Motors; 8 cu. ft.; good cond.; $100. CH. 0326.

REFRIGERATOR, apt. size Crosley, new unit, bargain. LI. 6328.

REFRIGERATOR, 8.3 cu. ft. de luxe, sealed motor, good cond., $150. GL. 6985.

REFRIGERATOR, Servel gas, 8 cu. ft., about 5 yrs. old, $85 or best offer. DE. 8667.

REFRIGERATORS, used, recond., guaranteed; A-1; terms. J. C. Eggleston, 3700 Georgia ave. nw. TA. 4400.

REFRIGERATOR, electric, "Ice-o-matic," $25; 5 cu. ft.; good cond. LU. 4962.

REFRIGERATOR, G. E., 6 cu. ft.; gas range; excel. cond.; both $70. EM. 4223.

RUG, neutral figured 9x12, broadloom, all-hair pad, excel. cond., $50. OL. 3194.

ST. JOHN'S OVERCOAT for tall boy; like new; $17. AD. 0926.

SAW, 24" jig saw; Craftsman; brand new; $65. VI. 0381.

SAXOPHONE, E-flat alto, Conn; practically new, with case; $150 or best offer. OR. 0327.

SAXOPHONE, alto, Buescher Aristocrat, gold lacquer, new, purchased last year for $200; will sell for $115. LU. 4626.

SEWING MACHINES — Singers sale or rent; immediate delivery. Sewing Machine Exchange, 2412 18th st. nw. CO. 3245.

SEWING MACHINES
Electric portables, $39.50 up; all guaranteed; easy terms; complete sewing course with each machine. UN. 7300.

SEWING MACHINES—Lowest prices in town; Singer consoles, $109.50; portables, $19.50 up. 3612 Lee hwy. CH. 4914.

SILVER, Sterling, 16 individual ramekins, with linings, $5 each; 1 20-inch Imari plate, $40. OR. 8962.

SKATES, roller, new, $2.50; fireplace set, black and brass. OR. 1491.

SOFA, wine (tapestry type), Duncan Phyfe; good cond.; $65. SLigo 6573.

SOFA-BED, new condition, $40. LU. 5772.

STEAM CLEANER—Heavy duty, Oakite, late model; portable on 3-wheel trailer, compl., ready for indoor or outdoor use, requiring steam up to 150 lbs.; excel. cond. AX. 7951.

STERLING SILVER, flatware; Spring Glory pattern; 5-place settings, and odd pieces. Best offer over $100. GL. 3029.

STOVES cooking, heating; new and used. Low prices. L. C. Furniture & Stove Co., 1353 H st. ne. TR. 1033.

SUIT, boy's navy blue, size 10, excel. cond., $15; shoe, brown alligator, 1 pair high-heel platform sandals, 7C, never worn, $30. CO. 3000, Apt. 583.

TABLECLOTH—Beautiful large hand-crocheted tablecloth. Must see to appreciate. GL. 3369.

TELEVISION SET, 7-in. picture, complete aerial, big 32 sq. in. blow-up lens, less cabinet, $85. 3030 38th st., Hyattsville, Md., Apt. 5-C, after 5 p. m.

TOOLS—$100 assortment new mechanic hand tools, $50. HO. 1962.

TRAIN—Lionel, like new; used 3 wks.; cost $110; sell for $75, or best offer. Call aft. Mon., SH. 3638.

TRAIN, Lionel, electric, O-gauge, passenger, Trainmaster transformer, elec. switches, many access., $75. EM. 3763.

TRICYCLE, large, $5; Irish Mail, $7; mahogany tier table, $15; baby washer, $5. FA. 5280.

TRICYCLE, large, Colson chain drive, excellent condition, $23. CH. 3373.

TRICYCLE, handsome Siebert, 20-in. wheel, new condition, $12. TR. 1567.

TRICYCLE, chain drive, 20-in. wheel, Colson; new cond.; best offer. NO. 0750.

TRICYCLE, large, $6.50; rocking teeter-totter, $5; rocking horse, $2. WI. 8374.

TRICYCLES, small, good cond., $7 each. TE. 7632.

Sale Miscellaneous 78

TRUNK, wardrobe; 4 drawer; good condition; $30. TW. 0829.

TRUMPET—Silver Pan-American, with case, mute, music clamp, $40. MI. 9872.

TUXEDO, size 37 regular; best offer accepted. WO. 6368.

TYPEWRITERS—$25 allowance for your old mach. on purchase of new portable. CENTRAL TYPEWRITER CO. 3019 14th St. N.W. MI. 4409.

TRUMPET, Conn, model B-33, $65, excellent condition. NO. 1733.

TRUMPET, Martin, committee model, and case; never used; bought in '41. OV. 2786.

TYPEWRITER, ROYAL, with pad and cover. Good cond. $30. AX. 6038.

TYPEWRITERS — Corona portable, $27.50; Royal standard, $39.50; Royal portable, like new, $49.50 with carrying case; new Remington portable at discount; many others; cash or credit. See at 1309 14th st. nw.

VACUUM CLEANER, Hoover, used 6 mos. Must sell. $40. FA. 8554.

VACUUM CLEANER, Eureka, perfect condition. RE. 1760.

VACUUM—Universal, with hand vacuum, good condition; $25. OT. 8584.

WASHER, apt. size, with stand; used 3 times; cost $69.50; sell $35. DE. 2909.

WASHING MACHINE—Kenmore, wringer type with automatic timer, insulated tub, dual safety release; like new; retail price, $132.95, our price $75. TW. 0383.

WASHING MACHINE, Easy, portable, used 5 mos., $35. OL. 3194.

WASHERS, G.E., wringers and spinners; old-fashioned prices; guaranteed. Md. Electric Co., WA. 1975.

WASHING machine, Easy Spin Dryer, apt. size; perf. cond.; $25. SLigo 6573.

WASHING MACHINE—Kenmore, with 3 rollaway tubs; A-1, $50. OT. 8584.

WRIST WATCH, diamond and pink gold bracelet watch, orig. designed, $350; cost $750. GE. 2313.

Zed L. Williams & Zed L. Williams, Jr. Auctioneers.
AUCTION
At
WILLIAMS' AUCTION HOUSE
918 NEW YORK AVE. N.W.
TUESDAY (TOMORROW), 2 P. M.
Furniture, bedroom suites, porcelain top kitchen sets, Duncan-Phyfe dropleaf tables, attractive new high-grade floor and table lamps, innerspring mattresses, odd beds, kitchen cabinets, 57 Oriental scatter size used rugs; numerous other desirable household effects. Also a lot of used ladies' and men's wrist watches.
Consignments from jewelry stores, antique dealers and other sources.
ATTENTION!
AT 3 P. M.
57 antique and modern scatter size Oriental rugs.
Anatolians, Shiraz, Yezd, Turkish Prayer Rugs, Bokaras, Chinese and other weaves.
Rugs will be sold commencing at 3 p. m. promptly.
Public exhibitions now until sale hour.
AUCTIONEERS, PHONE NA. 3620.

Miscellaneous Wanted 79

AM INTERESTED in buying silverware, any condition, jewelry, bric-a-brac, china. DORA KRUPSAW MILESTONE. 1335 G St. N.W. ST. 7496.

ANTIQUE JEWELRY, silver, diamonds, dental gold, gold watches. We pay cash. SCHILLER'S, E st. at 9th st. nw.

FURNITURE WANTED AT ONCE—Better grade furniture and household effects. Will buy odd pieces or entire home. Please call Mr. Gray, NA. 3679. 918 New York ave. nw.

FURNITURE BOUGHT
All kinds. DE. 8666 or RA. 7922.

GOLD OR PLATINUM JEWELRY, silverware and gold teeth, any condition. We pay cash. A. KAHN, INC. 55 YEARS AT 935 F ST. N.W.

LIQUEUR bottle wanted, Hawkes Waterford pattern; silver top. CO. 8841, Ext. 102.

OLD SILVER—High prices paid for old and discarded silver, regardless of condition. LOUIS ABRAHAMS, 733 13th nw.

PIANO wanted very much for child's practice. Have you an upright "eyesore" you would like removed. CH. 8125.

PIANO—Small, apt. upright; Spinet or small Baby Grand; reas., will pay cash. Box M-309, Wash. Post.

SEWING MACHINES
WE PAY MORE. UN. 7300.

SEWING MACHINES
Highest prices for all makes and styles of sewing machines. RE. 1900. RE. 2311.

WE BUY
ALL TYPES OF FIREARMS
MUSICAL INSTRUMENTS
ENGINEERING INSTRUMENTS
ALSO typewriters, old gold, silver, watches, jewelry, men's clothing, sporting goods, binoculars, cameras, pawn tickets, trunk or what have you?
WILL PICK UP AT YOUR HOME
MAX ZWEIG SONS
937 D St. N.W. ME. 9113.

Coal, Fuel Oil, Wood 80

WOOD—Stove and fireplace. Phone FA. 0496.

FIREWOOD, delivered; cord; slab mix, $18. Fireplace logs, $23. HY. 5300.

XMAS offer, fireplace and stove wood, any length, $16.99 per cord; dumped only. S. & M. Contractors, Falls Church 8398, Fairfax 692WX.

Motorcycles 86

HARLEY-DAVIDSON 1948 61 O.H.V. Must sell, $450. AX. 7079.

HARLEY DAVISON motorcycle, '41, std. cond. $200. 328 Irving st. nw., Dawkins.

Trailers Sale 87

CUSTOM-MADE trailer, like new condition. Lot 8, Park dr., Springbank Park, 1½ mi. south of Alex., Richmond hwy.

Automobile Loans 90

AUTO LOANS—Cars, trucks, taxis, up to $2500. Most reasonable rates. ECONOMY FINANCE CO. 1430 Florida Ave. N.E. AT. 8484.

Auto Painting 92

AUTO PAINTED, baked, factory finish, $49.50. Expert BODY, FENDER WORK. Low prices. 2015 L st. nw. ST. 3667.

Trucks, Sale 93

CHEVROLET—Late '47 panel delivery; perf. cond.; priced for quick sale. $1,095. AL. 1323. 728 N. Henry st., Alexandria.

CHEVROLET—1948 1½-ton stake. Has been driven only 1,000 miles; appearance like new. Will give new truck guarantee. If you are looking for a new truck see this one and save money.
Chevy Chase Motor Co., Inc.
7725 Wis. Ave., Bethesda, Md. OL. 6100

CHEVROLET — 1941 sedan delivery truck, excellent condition. Apply 7107 Wisconsin ave.

FORD—1946 1½-ton stake. Good mechanical condition. Good tires. Priced for quick sale, $650.
Chevy Chase Motor Co., Inc.
7725 Wis. Ave., Bethesda, Md. OL. 6100

TRUCK, 1½-ton GMC, stake body; good running condition; $275. FA. 0496.

PANEL TRUCKS
Chevrolet 1947 Sedan, delivery, $1145.
Chevrolet 1946 ½-ton panel, $995.
Ford 1947 Sedan delivery, $1045.
Dodge 1946 ¾-ton package delivery, $1145.
BARRY-PATE MOTOR CO., INC.
1130 Conn. Ave. RE. 7878.

Automobiles, Sale 96

AUSTIN—New "The All-Purpose Car," approved taxi use; leather upholstery, all-steel body, hydraulic brakes, 35 mi. per gallon, heater, defroster, directional signals. Delivered, Devon 4-dr., $1720; Dorset 2-dr., $1595. MANHATTAN AUTO & RADIO CO., both sides of 7th at R st. nw. Phone NO. 7557.

AUSTIN — New Dorset sedan, $1,595 equipped. Jack Pry, Austin Dealer, Conn. ave. at S st., or 16th and Penn. ave. se. Uptown and downtown service.

BUICK—1940 4-door special sedan; radio, heater; clean, good condition; $700. NA. 6311.

BUICK—1941 Super "8" 4-door; has radio and heater, finished in light gray; excellent running engine; carries Logan's 30-day owner-rated guarantee; price, $945. VA. AVE. BRANCH, LOGAN (Ford), 2017 Virginia ave. nw. ME. 3968.

BUICK—1938 Special 2-door; excel. mech. cond.; orig. black finish; r. and h.; new tires and battery; always used as family car. $635 or best offer. SLigo 1889.

BUICK—1935 special 4-door, $350. BARNES-SANDERS MOTORS, 1300 14th st. nw. NO. 1111. Closed Sundays.

BUICK—1947 super 4-door. $2,150. BARNES-SANDERS MOTORS, 1300 14th st. nw. NO. 1111. Closed Sundays.

BUICK—1941 Super "8" 4-door; has radio and heater; finished in light gray; excellent running engine; carries Logan's 30-day owner-rated guarantee. Price, $945. VA. AVE. BRANCH, LOGAN (Ford), 2017 Virginia ave. nw. ME. 3968.

BUICK—1948 Roadmaster; Dynaflo; 4-door sedan; black; radio and heater, etc.; like new; less than 7,000 mi.; by owner; $2,950 or best offer under. RA. 1313.

BUICK—1937 4-door sedan, good motor and heater. See at 5507 Silver Hill rd., Parkland, Md.

BUICK—1946 Roadmaster sedanette; black; low mileage; equipped with radio, heater and white side wall tires. A popular model and priced to sell at $1995. 30 day guarantee.
MAYFLOWER MOTORS, INC.
1125 15th St. N.W. RE. 0303.

BUICK—1947 Roadmaster convertible. Radio, heater and white side wall tires. Priced, $2,365. Capitol Cadillac-Oldsmobile Co., 1222 22d st. nw. NA. 3300.

BUICK—1946 super 4-dr. sedan; black; r. and h., new-car cond.; new oversized w.w. tires. $1995 or best offer. TE. 4380.

BUICK—1947 Super 4-dr., fully equip.; plastic seat covers, Goodrich Seal-O-Matic inner tubes; 11,300 mi.; orig. owner. This car runs like new and is in unusually good condition. $2,425 cash. TR. 2997.

BUICK—1948 4-door Roadmaster sedan, by owner; 30,000 actual miles; perfect condition; radio, heater, plastic seat covers; a good buy for someone who needs a good car; $2250 cash. Phone NA. 3464 during day, DE. 6100, ext. 611, in evenings and Sunday.

BUICK—'41 spec. 4-dr. sed.; orig. blk. glossy fin.; seat cov.; r. h. A beautiful car for $995. WO. 8281.

BUICK—Late 1946 model super 4-door sedan, radio, heater, slip covers, beautiful finish, one-owner car, will be sold today, price $2100 for quick sale; perfect condition, road test guaranteed. Call OL. 1128.

BUICK—1940 Special 4-door, body and motor excel. cond.; orig. owner. Buy with confidence; $895. EX. 4160, Ext. 2377, or EM. 7756.

BUICK—1947 Roadmaster 4-door, by original owner; radio and heater; original seat covers, never off. This is a beautiful 3-tone gray car in perfect condition. Will give thorough road test demonstration. Selling only to take delivery on new car. $2345. Call WA. 4243 from 8 a. m. to 6 p. m., or WA. 3621 after 8 p. m.

BUICK—'46, Roadmaster, original owner, excel. cond., new tires, $2165. Call Dalton, DI. 0291, Monday.

CADILLAC, 1947 Sedanette "62", fully equipped. Like new. $2995. SH. 6230.

CADILLAC—1942 4-door sedan, black; Fleetwood body; model 60; in exc. cond.; $1,600. Call Mr. Norris, ME. 2740.

CADILLAC—1948 gray 4-door sedan; r., h., other extras. WO. 6974 after 6.

CADILLAC—1946 4-door sedan. Radio heater and Hydra-Matic drive; a popular car. Now only, $2,575. Capitol Cadillac-Oldsmobile Co., 1222 22d st. nw. NA. 3300.

CADILLAC—1947 dark gray convertible; radio and heater; $3500. ARCADE PONTIAC, Washington's Largest Pontiac Dealer, 1437 Irving st. nw. AD. 8500.

CADILLAC—'40 club cpe., Model "62"; radio, heater, whitewall tires; shiny black finish like new; $1,295; 30-day guar. HILL & TIBBITTS, 1114 Vt. ave. nw, NA. 9850. Washington's Largest Indoor Showroom. 100 cars.

CHEVROLET—1946 4-door Fleetmaster black sedan, heater, seat covers; excellent condition, used only 20 months, original owner; $1325. OX. 3573.

CHEVROLET—'42 Fleetline, 2 dr. sedan; r. and h., tires, body and mech. cond. good; orig. owner; $950. TE. 0987.

CHEVROLET—1942 conv., exc. cond., full leather covers, heater, radio, spotlight, clean throughout; 31,000 mi.; $1350 or highest bidder. Call owner, morn. and eves., HO. 8361.

CHEVROLET—1947 convertible; immaculate condition; fully equipped; guaranteed; $1875. ARCADE PONTIAC CO., Washington's Largest Pontiac dealer, 1437 Irving st. nw. AD. 8500.

CHEVROLET 1946
2-door. Black. Radio and heater. New-car condition. $1495.
SATCHER
5100 Wisconsin Ave. N.W. WO. 9351.
Open Evenings Till 9 P. M.

CHEVROLET—1942 town sedan, good condition; $750. TW. 8300, ext. 36.

CHEVROLET—1937 master de luxe 2-door. $375. BARNES-SANDERS MOTORS, 1300 14th st. nw. NO. 1111. Closed Sundays.

CHEVROLET—2-door sedan, radio and Southwind heater, extras; excel. cond.; 16,500 miles; reasonably priced. Miss Anderson, 2217 Q st. nw. AD. 9704.

CHEV.—1940 de luxe club coupe, good cond., good paint, good tires. Pvt. pty. $800. After 6 p. m., White, 2146 Florida ave. nw.

CHEVROLET—1947 Fleetmaster 2-door. $1,575. BARNES-SANDERS MOTORS, 1300 14th st. nw. NO. 1111. Closed Sundays.

CHEVROLET 1948
Club coupe. 2-tone gray. Radio and heater. 11 miles. $1995.
SATCHER
5100 Wisconsin Ave. N.W. WO. 9351.
Open Evenings Till 9 P. M.

CHEVROLET—1940 club coupe; excellent condition; original owner; has new rings, clutch, front end for personal use, but new car purchase forces sale; best offer. EX. 3536.

CHEVROLET—1946 4-dr., fully equipped, pvt. owner; $1495 or best offer. OR. 6311.

CHEVROLET—'46 4-dr. Fleetmaster; low mi.; $1450 or best cash offer. WA. 2132.

CHEV., '48, black, 4-door, Stylemaster; 50 miles. $1845. CH. 7500, Ext. 548.

CHEVROLET—1946 maroon convertible Coupe; fully equipped; all good tires, and only $1,475. Capitol Cadillac-Oldsmobile Co., 1222 22nd st. nw. NA. 3300.

CHEVROLET, '48 convertible. Latest model. De luxe radio and heater; seat covers. Many other extras; metallic maroon finish; 5000 miles, $2150. EX. 1098 before 5:30 p. m.

CHEVROLET—1942 2-dr., green and cream; good cond.; r. and h.; $850 or best offer. TE. 1338.

CHEVROLET—1947 station wagon, radio and heater. Exceptionally good condition, and has all three seats in tan leather. Priced $1,975. Capitol Cadillac-Oldsmobile Co., 1222 22d St. N.W. NA. 3300.

CHRYSLER—48 NEW YORKER; OV. 5487.

CHRYSLER—1937 Royal 4-dr. sed.; h., seat covers; newly painted; thoroughly winterized; comp. overhauled from end to end within last 6000 mi.; $450. Call TW. 0939.

CHRYSLER—1948 Windsor, 4-dr. sedan; r., h. defroster, sun visor, seat covers; exc. cond. Pvt. owner. $2,395. Eves. and Sunday, AT. 1635.

CHRYSLER, 1942 New Yorker taxi; new uphol., new paint, excel. mech. cond. Drafted, must sell; $850. Pitts, AT. 3774.

CHRYSLER—1939 Royal 2-door Sedan; excellent running condition; motor just overhauled in our shop. This is a find at $645. VA. AVE. BRANCH, LOGAN (Ford), 3017 Virginia ave. nw. ME. 3968.

CHRYSLER—1939 Royal 2-door Sedan; excellent running condition; motor just overhauled in our shop. This is a find at $645. VA. AVE. BRANCH, LOGAN (Ford), 3017 Virginia ave. nw. ME. 3968.

CROSLEY—1947 sedan; low mi.; like new; guaranteed; $395. Henry Miller Motors, 1133 18th nw., Crosley dealer.

DE SOTO—1941 4-door sedan. Heater; excellent running condition. This car is a find at $995; carries Logan's famous 30-day warranty. VA. AVE. BRANCH, LOGAN (Ford), 3017 Virginia ave. nw. ME. 3968.

DE SOTO—1947 4-door Sedan. Fluid drive, radio, heater; low mileage; finished in beautiful Folkstone gray. This car looks and runs like new; carries Logan's famous 30-day owner-rated warranty; reduced to $1,995. VA. AVE. BRANCH, LOGAN (Ford), 2017 Virginia ave. nw. ME. 3968.

DE SOTO—1941 4-door Sedan; heater; excellent running condition. This car is a find at $995; carries Logan's famous 30-day warranty. VA. AVE. BRANCH, LOGAN (Ford), 2017 Virginia ave. nw. ME. 3968.

DE SOTO—1941 custom 4-dr. sed., all extras, like new; pvt. owner. WO. 1363.

DE SOTO—1947 4-door Sedan. Fluid drive, radio, heater; low mileage; finished in beautiful Folkstone gray. This car looks and runs like new; carries Logan's famous 30-day owner-rated warranty; reduced to $1995. VA. AVE. BRANCH, LOGAN (Ford), 2017 Virginia ave. nw. ME. 3968.

DODGE—1938 4-dr. Sedan, good condition, $450. See at Harland Garage, 513 10th st. se. (rear), Mr. Minnick.

DODGE—1948 4-door custom, brand-new condition, radio, heater, Airfoam cushions, seat covers, other extras; $2375. Owner, OX. 3573.

DODGE—1947 2-door; radio and heater; bargain, $1,765. Capitol Cadillac-Oldsmobile Co., 1222 22nd st. nw. NA. 3300.

DODGE—'34 4-dr. sed. Excel. cond. Just overhauled. $300 cash. LU. 8265.

DODGE—1947 2-door Sedan; less than 8000 mi.; seat covers, r. and h., defroster, w. w. tires; like new; $1795. Owner, OT. 8729.

DODGE—1941 custom 4-door, $950. BARNES-SANDERS MOTORS, 1300 14th st. nw. NO. 1111. Closed Sundays.

DODGE—'35 4-door; newly upholstered; good tires; good mechanically. $350. CO. 0457.

FORD—1946 de luxe; one owner; $1,350. AD. 5365.

FORD—1947 Station Wagon; heater; black finish; A-1 condition throughout; excellent tires. Our price, $1,795. Logan 30-day owner-rated guarantee. VA. AVE. BRANCH, LOGAN (Ford), 2017 Va. ave. nw. ME. 3968.

FORD—1947
New condition; 12-ft. stake. Only 8,000 miles. Best offer over $1,200. Call owners. J. N. CHAPMAN, SLigo 2594 or F. J. KILLIAN, VI. 7700, EXT. 608.

FORD—2-dr. de luxe; 13,000 mi.; winterized; new bat.; exc. cond. WO. 9193.

FORD—1939 Tudor sedan, 1946 motor, new clutch, good tires; $400. OW. 7262.

FORD—Tudor; 1941 engine; perfect condition; uses no oil; $800. Call FA. 2288.

FORD—1948, traded for late model, light convertible. Town & Country Motors, 5336 Wisconsin ave. nw. OR. 0100.

FORD—1946 Super de luxe club coupe; black; radio, heater; 1 owner; excellent condition; $1,545. RE. 7400, Ext. 7079, 8 to 5.

FORD—1949 Custom Club Coupe. Radio and heater, whitewall tires; less than 4000 mi. Pvt. owner. Must sell. WA. 4290.

FORD, 1947—REAL BUY
SEDAN COUPE—PERFECT CONDITION
10,066 miles; purchased Nov. '47; one owner; $1,475. Mr. Hand, NA. 6387, NA. 3771.

FORD—1940 de luxe Tudor; original black finish. This car driven only 36,000 miles and in new-car appearance throughout. Priced to sell immediately at $695. 30-day guarantee.
MAYFLOWER MOTORS, INC.
1125 15th St. N.W. RE. 0303.

FORD—'47 Station Wagon; heater, black finish, A-1 condition throughout, excellent tires. Our price, $1795. Logan 30-day owner-rated guarantee. VA. AVE. BRANCH, LOGAN (Ford), 2017 Va. ave. nw. ME. 3968.

FORD, '46, $1,225
4-door. R., H., seat covers; 39,000 miles. Good cond. FA. 9366.

FORD—1946 2-door Sedan. A good clean car. Bargain, $1,275. Capitol Cadillac-Oldsmobile Co., 1222 22nd st. nw. NA. 3300.

FORD—'41 Tudor. Fine cond., r. & h., new tires, $950 or best offer. OR. 7611.

FORD—1946 super de luxe Tudor. $1,350. BARNES-SANDERS MOTORS, 1300 14th st. nw. NO. 1111. Closed Sundays.

FORD—1947 Super Tudor; radio, heater and seat covers; maroon; beautiful condition; $1,695; 30-day guar. HILL & TIBBITTS, 1114 Vt. ave. nw., NA. 9850. Washington's Largest Indoor Showroom. 100 cars.

FORD—'39 2-dr. Sedan, $495, or best offer. See Ed Preston, Shell Service Station, 400 C st. ne.

FORD—1948 super de luxe 2-dr.; r. and h., seat covers, new spare; excel. cond.; lady owner; $1,775. WO. 9826, Ext. 324.

FORD—1948 2-dr. super de luxe; r. and h., seat covers; low mileage; $1,750 or best offer. OV. 2542.

FORD—1940 conv. club cpe.; radio and heater; maroon finish, tan top; a beauty; $915; 30-day guar. HILL & TIBBITTS, 1114 Vt. ave. nw., NA. 9850. Washington's Largest Indoor Showroom. 100 cars.

FORD—1949 Custom 4-Door. Cushion tires, new seat covers; $2,100 or best offer; 3,000 miles. HI. 9568.

FORD—1947 super de luxe Tudor. $1,575. BARNES-SANDERS MOTORS, 1300 14th st. nw. NO. 1111. Closed Sundays.

FORD—'48 conv., black, r., h., good cond. OR. 2726.

FRAZER—1947 4-dr. Sedan; overdrive; less than 10,000 mi. Selling because company is furnishing new car. Saving of $1,000. Price, $1,750. Call OR. 5934, all day Sun. or after 5:30 p. m.

HUDSON—1941 4-dr. Sedan; complete de luxe equipment; ideal family car; excel. motor; $750. Call GE. 3906.

LA SALLE—'40 4-door Sedan. Motor completely rebuilt; $975. FA. 3522.

LINCOLN—1946 4-door; dark blue finish; radio, heater, new tires. Truly a car of distinction. Priced to you only $1895. 30 day guarantee.
MAYFLOWER MOTORS, INC.
1125 15th St. N.W. RE. 0303.

MERCURY—1949 Station Wagon. R. & h.; w.w tires. 700 mi. Must sell. $2850 or best offer. $300 below list. TA. 7712.

MERCURY—1946, 2-door; r. and h., new tires, 24,000 mi., 1st owner; best offer over $1500; RE. 7400, ext. 7212, Brickley; weekdays till 4:30.

MERCURY—'46 club cpe.; black finish; seat covers; low mileage; $1,595; 30-day guar. HILL & TIBBITTS, 1114 Vt. ave. nw., NA. 9850. Washington's Largest Indoor Showroom. 100 cars.

NASH—'46; low mi.; 4-dr. sed.; heater; orig. owner; sacr.; need cash. GE. 8711.

NASH—1947 4-door "600;" radio and heater; good condition; $1,450. Call Laurel 244.

NASH—1937 2-door sedan. Heater, black finish; good transportation; $325 as is.
HALEY'S, INC.
2020 M St. N.W. NA. 1900.

NASH—1947 Club Coupe. A good clean car with low mileage. Radio and heater. Attractively priced, $1,465. Capitol Cadillac-Oldsmobile Co., 1222 22nd st. nw. NA. 3300.

OLDSMOBILE—1941 "66" de luxe coupe. $850. BARNES-SANDERS MOTORS, 1300 14th st. nw. NO. 1111. Closed Sundays.

OLDS—1940 4-dr. hydra-matic "8"; recently overhauled; r. and h. $850, best offer. AX. 0405.

OLDS—'39 sedan, model 60, 4-door; good finish, good rubber, radio and heater, excellent motor. $235 down. Loving Motors, 1919 M st. nw. ME. 6609.

OLDSMOBILE—1942 Station Wagon, 8-cylinder; radio, heater and Hydra-Matic drive. A real bargain; $965. Capitol Cadillac-Oldsmobile Co., 1222 22nd st. nw. NA. 3300.

OLDSMOBILE—1946 4-door, 6-cylinder sedan. 2-tone finish. Radio, heater and Hydra-Matic drive, $1695. Capitol Cadillac Oldsmobile Co., 1222 22d st. nw. NA. 3300.

PACKARD—1946 sedan, 6-cylinder, in dark blue; slip covers, radio, heater and overdrive. Owned by a prominent churchman and shows fine care. $600 down payment. Loving Motors, 1919 M st. nw. ME. 6609.

PACKARD—1941 "110" 6-cylinder 4-door sedan. Radio and heater. Black finish, good tires. Look at the low price of $495 as is.
HALEY'S, INC.
2020 M St. N.W. NA. 1900.

PACKARD—1939 "110" 6-cylinder 4-door sedan; original black finish; good rubber. $395 as is.
HALEY'S, INC.
2020 M St. N.W. NA. 1900.

PLYMOUTH—'42 2-door sedan; seat covers, heater; low mileage; 5 good tires; motor recently overhauled; passed D. C. inspection; private owner; $995 or best offer. TR. 7118.

PLYMOUTH—1941 2-door sedan; radio, heater; $600. Call after 5 p. m., Manassas 344-J.

PLYMOUTH—Late '47; by owner; black 4-door de luxe sedan; whitewall tires, radio, heater, seat covers; 10,000 miles; looks like new; must be seen to be appreciated. No dealers. LI. 8926.

PLYMOUTH—1941 special de luxe 4-door. $950. BARNES-SANDERS MOTORS, 1300 14th st. nw. NO. 1111. Closed Sundays.

PLYMOUTH—1949 special de luxe 4 door; baby blue; radio, heater, tailored seat covers, white wall rims. Immediate delivery. Only $1995. 30 day guarantee.
MAYFLOWER MOTORS, INC.
1125 15th St. N.W. RE. 0303.

PLYMOUTH—1940, 4-dr. sedan; heater; will sacrifice; by owner, MI. 2714.

PLYMOUTH—1946 Station Wagon; radio; air conditioner; like new; $1,500. Call GE. 3906.

PLYMOUTH—1941 Sedan; has had excellent care; $850. Call GE. 3906.

PLYMOUTH—1939 4-door sedan, original owner; r. and h.; new car just received; excellent buy, $475. AT. 8885 after 6 p. m.

PLYMOUTH—1936 2-dr. Sedan; has been owned by mechanic; excellent paint; $235. Call GE. 7454.

PLYMOUTH—Late 1947 4-dr. Spec. De Luxe; heater, seat covers; excel. cond.; orig. owner; $1,750. FA. 8187, 9-1.

PLY., '48, 4-DR., BRIGHT GREEN, $1995
For the man who values his dollars
ARLINGTON MOTOR CO.
1917 North Moore St. CH. 1344.
One Block South of Key Bridge

PLYMOUTH—1946 dark green de luxe club coupe; 1-owner; w.w. rims, seat covers, heater; recent motor inspection; good tires, new brakes; must sell to pay for my new car. SH. 3796.

PONTIAC—Silver Streak, de luxe 4-door sedan, 1940, carefully handled. For sale by original owner at $875. SH. 4781.

PONTIAC—1947 station wagon; low mileage; very fine condition; radio and heater; guaranteed; $1950. ARCADE PONTIAC CO., Washington's Largest Pontiac Dealer, 1437 Irving st. nw. AD. 8500.

PONTIAC—1948 black convertible coupe. Like new. Radio, heater. Now only, $2,375. Capitol Cadillac-Oldsmobile Co., 1222 22d St. N.W. NA. 3300.

PONTIAC—1946 "8" sedanette; blue; one owner; low mileage; radio, heater. This car in immaculate condition throughout and priced for only $1695 with 30 day guarantee.
MAYFLOWER MOTORS, INC.
1125 15th St. N.W. RE. 0303.

PONTIAC—Late 1946 sport coupe; heater; 17,000 mi.; good condition. $1550. Call after 6 p. m. SH. 8024.

PONTIAC—1941 4-Door "8." R. and h., fine cond.; $850. Owner. EM. 3969.

PONTIAC—1942 8-cyl. 4-door Chieftain sedan; $1250; ⅓ down, balance 18 months. ARCADE PONTIAC CO., Washington's Largest Pontiac Dealer, 1437 Irving st. nw. AD. 8500.

PONTIAC—1946 4-door sedan, excellent condition, fully equipped; guaranteed; $1850. ARCADE PONTIAC CO., Washington's Largest Pontiac Dealer, 1437 Irving st. nw. AD. 8500.

PONTIAC—1948 4-door sedan; driven very little; fully equipped; guaranteed; $2584. ARCADE PONTIAC CO., Washington's Largest Pontiac Dealer, 1437 Irving st. nw. AD. 8500.

PONTIAC—1948 convertible; a very beautiful car; low mileage, fully equipped, guaranteed; $2691. ARCADE PONTIAC CO., Washington's Largest Pontiac Dealer, 1437 Irving st. nw. AD. 8500.

PONTIAC, 1941
2-door "6" sedan. Radio, heater and new seat covers. 4 new tires. Perfect in every way. Just the car for economical transportation. A CIPCO warranted automobile. Only $995. Cash, trade or terms.
COAST-IN PONTIAC
407-437 Florida Ave. N.E. AT. 7200.

PONTIAC, 1947
This is a very clean 4-door Streamliner 8-cylinder with less than 20,000 miles. The 2-tone green is perfect. Fully equipped with many accessories. 30-day guar. Only $2100.
BENDALL PONTIAC
1611 King St., Alex., Va. OV. 1600.

PONTIAC—1948 2-door sedanette; Hydra-Matic, r., h., many extras; very low mile.; pvt. owner; only $2,250. DI. 8300, ask for R. T. West; eves., OW. 9371.

ROLLS ROYCE — 1929, Phantom 1, sedan; 66,000 mi.; exc. cond.; engine just had major overhaul. CO. 3430.

STUDEBAKER—1947 5-pass.; r. and h. $1,695. Also immediate delivery on 48 Studebakers. Universal Motors, SH. 7816.

STUDEBAKER—1942 Champion 2-door Sedan; lovely pearl gray finish; overdrive; complete overhaul less than a year ago; $780. Call GE. 7454.

STUDEBAKER—1948 Land Cruiser; dk. blue; r. and h., overdrive and other accessories. $2,495. TW. 8300. Ext. 634.

STUDEBAKERS
Immediate delivery on all 1948 Studebakers: convertible coupes, 5-window club coupes, 2-door, 4-door sedans, land cruisers.
METROPOLITAN MOTORS
New York Ave. and Bladensburg Rd. TR. 9474

WILLYS—'37 coupe; good motor; fair condition. SH. 0887.

Attention: Colored Cab Drivers
Plenty of new cabs for sale. Apply Pop Ryan, Tan Top Cab Co.

Hunter Motor Specials
PRE-INVENTORY SALE
1948 Jeep Station Wagon, $1,850.
1947 Jeep Station Wagon, $1,750.
1947 Jeep Station Wagon, $1,695.
1948 Jeepster Demonstrator, $1,850.
1948 1-ton 4-wheel drive, stake body demonstrator, $1,795.
1947 Jeep, $895.
1946 Jeep, $845.
1946 Jeep, $695.
HUNTER MOTORS
801 Prince St., 1801 Mt. Vernon Ave. Alexandria, Va., OV. 1439.

LOGAN
(FORD DEALERS)
"Owner Rated"
CARS
'47 Ford Fordor Sup. Deluxe. R.&H., S. C., other extras. One owner $1395
'42 Studebaker Champion 2-Dr. R.&H., S. C., one owner $795
'39 Plymouth Spec. D'Lx. 2-Dr. R. & H. $679
'42 Ford Sup. Tudor, 8-cyl. Heater $895
'39 Buick Spc. 2-Dr. R.&H. $679
'40 Ford D'Lx. Coupe $695
'41 Ford Conv. R. & H. $949
'41 Pontiac 8-cyl. Sd. R.&H. $995
'41 Buick Spc. 4-Dr. Sd. R.&H. $895
'47 Chevrolet 4Dr. Stylemaster Sd. Orig. blk. finish .. $1395
30-Day Warranty On All
3540 14th St. N.W.
HO. 4100

Autos Wanted 97

CHEVROLET—1947 wanted, low mileage cars; will pay high cash dollar. BARNES-SANDERS MOTORS, NO. 1111, ME. 9214; closed Sundays.

CASH for clean prewar cars. 5336 Wisconsin ave. nw. OR. 0100.

I WILL PAY ALL CASH for clean cars, new or used. Call us today or drive by. GENE CASTLEBERRY, 1640 Benning rd. ne. FR. 5231.

TOP DOLLAR AT WINN'S MOTORS.
159 Florida Ave. N.E. EX. 3888.

AT HORNER'S CORNER
SELL OR TRADE YOUR CAR.
Fla. Ave., 5th to 6th Sts. NE. AT. 6464.
STANLEY H. HORNER, Buick.

LOST
$100 by a certain man in Arlington who sold his car to a neighbor without first getting an offer from
ARLINGTON MOTOR CO.
(1 BLOCK SOUTH OF KEY BRIDGE)
1917 NORTH MOORE ST. CH. 1344.

THE TIMID SOUL

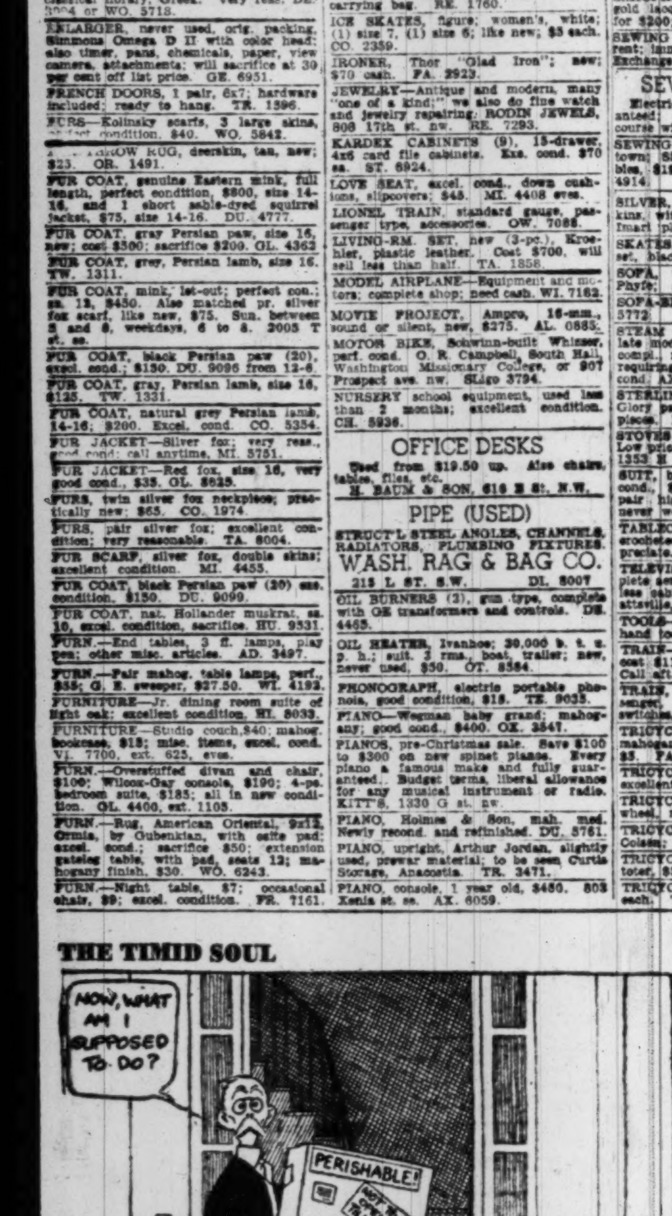

NAPOLEON

National Weather Summary

Washington Area: Today—Clearing, with high about 43. Tuesday—Some cloudiness and milder.

Maryland: Generally fair, except some cloudiness in mountains Monday; not so cold Monday afternoon. Tuesday—Fair, becoming slightly milder.

Virginia: Generally fair, except some cloudiness in mountains Monday; not so cold Monday afternoon. Tuesday—Fair, becoming slightly milder.

Winds—Fresh northwest winds.

Visibility good.

For latest up-to-the-minute flying weather call National 4830.

Departures From Normal—Accumulated excess of temperature since January 1, 1948, 380 degrees. Excess since December 1, 1948, 108 degrees. Accumulated excess of precipitation since January 1, 1948, 14.37 inches. Excess since December 1, 1948, 1.31 inches. Temperature year ago yesterday—High, 43; low, 28.

Sun, Moon, Tides, River—Sun rises 7:23 a. m., sets 4:43 p. m. Moon rises 9:39 p. m., sets 11:05 a. m. Tides—High 10:54 a. m. and 11:17 p. m.; low 5:33 a. m. and 5:46 p. m. (Coast and Geodetic Survey). Potomac River muddy at Great Falls (U. S. Engineers).

Temperatures	High	Low	Rain
Abilene, Tex.	52	34	..
Albany, N. Y.	22	13	.08
Albuquerque	48	32	..
Atlanta, Ga.	54	38	.07
Atlantic City	43	31	.89
Baltimore, Md.	32	28	.90
Billings, Mont.	37	17	..
Bism'rck, N.D.	32	—1	.11
Boise, Idaho	38	19	.10
Boston, Mass.	33	23	.37
Br'nsville, Tex.	78	67	..
Buffalo, N. Y.	37	33	.13
Burlington, Vt.	24	10	..
Ch'rleston, S.C.	59	49	.17
Cheyenne, Wyo.	41	15	..
Chicago, Ill.	31	28	.32
Cincinnati	33	29	.21
Cleveland, O.	37	26	.14
Denver, Colo.	47	18	..
Des Moines	28	15	..
Detroit, Mich.	30	25	.08
El Paso, Tex.	56	34	..
Ft. Worth, Tex.	52	37	..
Galveston, Tex.	68	62	..
Harrisburg, Pa.	27	24	.31
Huron, S. Dak.	34	5	.14
Indianapolis	31	27	.44
Jackson, Miss.	34	48	..
Jacks'ville, Fla.	65	62	.84
Kans. City, Mo.	39	28	..
Little Rock	47	46	..
Los Angeles	69	40	..
Louisville, Ky.	36	34	.18
Memphis	43	42	.02
Miami, Fla.	82	70	..
Milwaukee	33	30	.21
Mpls.-St. Paul	31	15	.01
M'gomery, Ala.	59	52	.19
Nashville, Tenn.	49	38	.10
New Orleans	66	64	.21
New York	31	27	.35
Oklahoma City	49	35	..
Omaha, Nebr.	33	18	..
Philadelphia	31	27	.93
Phoenix, Ariz.	66	32	..
Pittsburgh, Pa.	29	27	.06
Portland, Me.	30	18	.01
Portland, Oreg.	44	30	.11
Raleigh, N.C.	72	36	.49
Reno, Nev.	34	20	..
Richmond, Va.	37	33	.57
St. Louis, Mo.	35	32	.04
Salt Lake City	31	12	..
San Antonio	64	53	..
San Francisco	51	39	..
Savannah, Ga.	58	48	.45
Seattle, Wash.	47	28	.39
Washington	34	30	.47
Wichita, Kans.	45	22	..

What's the Verdict?

CONTRACT BY MAIL

Q. A man offers to sell his car for $2000, the offer being in a letter. The prospective buyer promptly mails a reply offering $1800. Before the letter is delivered, the prospective buyer sends a hand-delivered message accepting the $2000 offer, but now the owner asks $2500. The buyer demands the car for $2000. Can he force delivery?

A. The reply offering $1800 was a counter-offer amounting to a rejection of the $2000 offer. However, the arrival of the hand-delivered message previous to arrival of the letter (assuming the mail was prompt) constituted an acceptance of the $2000 deal. There is the additional problem here, though, of trying to force delivery. A buyer ordinarily cannot force delivery of a specific article unless it is irreplaceable. A car, while difficult to get, is not unique. So the most the buyer could get would be damages for breach of contract.—F. L. D.

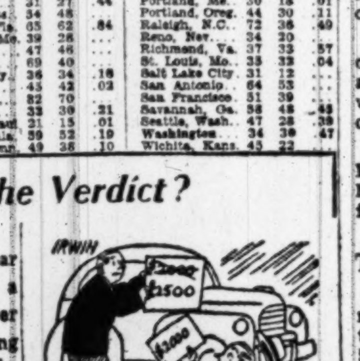

Cases discussed illustrate general principles. They should not be construed as legal advice in particular cases. Take your legal problems to your lawyer.

WISHING WELL

5	7	4	6	3	6	3	7	5	4	5	6	3
G	B	A	P	L	R	H	I	R	W	R	E	A
6	3	7	5	3	5	7	4	5	6	7	3	5
L	A	O	I	P	E	W	I	S	A	E	R	T
4	7	3	5	6	5	5	7	3	5	4	3	6
S	L	P	I	X	N	G	C	G	E	B	Y	E
3	5	5	6	4	7	3	6	7	5	3	4	7
E	A	A	N	C	O	B	N	M	N	D	O	E
5	6	3	5	7	3	5	7	4	5	6	7	5
U	J	F	P	M	R	D	E	U	O	O	S	W
5	4	3	5	3	6	6	4	7	3	5	3	6
O	R	D	I	E	Y	R	S	S	G	E	E	L
6	5	7	3	6	4	3	7	5	7	3	6	5
I	N	A	E	F	E	S	G	S	E	T	E	S

Count the letters in your first name. Subtract four if the number is six or more. Add three if the number is less than six. Then, you have the key number. Check each key number, left to right. The letters under the checks form a message.

Radio Highlights

WTOP—10 a. m. Milton Caniff on Bill Gold's program.

WMAL—10:25. Harold Russell, the handless wonder of "The Best Years of Our Lives," is interviewed by Betty Crocker.

WQQW—2 p. m. Falla, Nights in a Garden of Spain. Clifford Curzon, pianist, with Enrique Jorda conducting the British National Symphony Orchestra.

WRC—8. The 117-voice Du Pont Chorus sings Christmas carols.

WMAL—9. The Boys' Choir of the Metropolitan Opera and a male chorus in Yuletide music with Dr. Frank Black and his orchestra.

WCFM — 9:30. Washington Roundtable's topic, "The House Rules Committee, Proposed Reforms and Changes."

Television Today

WNBW (Channel 4). Afternoon Music, 5. Coming Attractions, 5:15. Afternoon Music, 5:20. Howdy Doody, 5:30. Western Feature, 6. Variety Featurette, 7. Newsreel, 7:05. Nickelodeon, 7:10. America Song, 7:30. Newsreel, 7:50. Tele-Theater presents "A Little Matter of Faith," 8. Nature of Things, 8:30. Princess Sagaphi Film, 8:45. Newsreel, 9. NBC Presents, 9:10. Americana, 9:30. Who Said That?, 10. News, 10:30.

WTTG (Channel 5). Concert Hall, 5:30. Moppet Shop, 6. Russ Rodges' Scoreboard, 6:30. Walter Compton, News, 6:45. Swing Into Sports, 7. Meet Mrs. Markel, 7:30. Film Shorts, 8. Hockey, Washington vs. Pittsburgh, 8:30. News, Clarke Thornton, 10:30.

WMAL-TV (Channel 7). Previews and Music, 6. Lucky Pup, 6:30. Film Shorts, 6:45. News and Views, 7. Dick Mansfield Show, 7:15. Kiernan's Korner, 7:30. On Trial, 8. Godfrey's Talent Scouts, 8:30. Boxing Matches, Turner's Arena, 9.

FM Radio Stations

WRC-FM (Channel 230—93.9 mc) Operates 5 a. m. to 1 a. m.
WINX-FM (Channel 242—96.3 mc.) Operates 6 a. m. to 1:05 a. m.
WBUZ-FM (Channel 244—96.7 mc.) Operates 1 to 9 p. m.
WASH-FM (Channel 246—97.1 mc.) Operates 3:55 to 11:55 p. m.
WWDC-FM (Channel 266—101.1 mc.) Operates 7:30 a. m. to 10:30 p. m.
WGAY-FM (Channel 272—102.3 mc.) Operates 6:15 a. m. to 9 p. m.
WQQW-FM (Channel 278—103.5 mc.) Operates 7 a. m. to midnight.
WARL-FM (Channel 288—105.5 mc.) Operates 3 p. m. to 10 p. m.
WMAL-FM (Channel 297—107.3 mc.) Operates 9 a. m. to midnight.
WCFM (Channel 258—99.5 mc.) Operates 5 p. m. to 11 p. m.
WOL-FM (Channel 234—94.7 mc.) Operates 6 a. m. to 12:30 a. m.

Monday — Today's Radio Programs — Dec. 20, 1948

Hour		WMAL 630	WRC 980	WOL 1260	WINX 1340	WWDC 1450	WTOP 1500
		News, 6, 7. Ken Evans, 7:45. Town Clock, 6:05-9.	Almanac, 5:30. Weather, 6:30. News, 6, 7, 7:30, 8, 8:30. Herson, 5:05-9	Art Brown Show, 6-9, except for Voice of Washington, 7:30.	News, 6, 6:30, 7, 7:30, 8 The Jerry Strong Show, 6:05-9	Milton Q. Ford 6-9:15, except for Devotions 6:45. News, 6:30, 7, 7:30, 8:15.	Jenkins, 5:30 Gallaher, 7:45 News, 6, 6:30, 7, 7:30, 7:40, 8.
9	:00	Breakfast Club	News; Herson	John Ball "Show"	News; J'r'y Strong	Milton Q. Ford	News of America
	:15	Don McNeill	Bill Herson	John Ball "Show"	Jerry Strong; Nws	Milton Q. Ford	Evans; Factfinder
	:30	Jack Owens	Nancy Osgood	John Ball "Show"	Betti Allen Show	Tune Inn	Home Serv. Daily
	:45	Sam Cowling	Nancy Osgood	John Ball "Show"	Curtain Calls	Blue Plains	Nancy Dixon
10	:00	My True Story	Fred Waring	Hunnicutt Show	News; Music Hall	Tune Inn	This is
	:15	My True Story	Fred Waring	Hunnicutt Show	Music Hall	Willis Conover	Washington
	:30	Betty Crocker	Road of Life	Hunnicutt Show	Music Hall	Tune Inn	Arthur Godfrey
	:45	E. A. Roosevelt	Brighter Day	Hunnicutt Show	Music Hall	Willis Conover	Arthur Godfrey
11	:00	Kay Kyser	Nora Drake	Foodcast; Young	News; Music Hall	Tune Inn	Arthur Godfrey
	:15	Kay Kyser	We Love & Learn	Victor H. Lindlahr	Music Hall	Willis Conover	Arthur Godfrey
	:30	Ruth Crane	Jack Berch	Back to Bible	Music Hall	Tune Inn	Grand Slam
	:45	Ruth Crane	Lora Lawton	Back to Bible	Music Hall	Conover; News	Rosemary
12	:00	News	News, Brinkley	C. Warren; News	News; Sinatra	Tello-Test	Wendy Warren
	:15	Makes U Tick	Look to This Day	Kate Smith Sings	Frank Sinatra	Lunch at 1450	Aunt Jenny
	:30	Welcome	Johnny Bradford	John Ball Show	Luncheon With	Lunch at 1450	Helen Trent
	:45	Travelers	Johnny Bradford	John Ball Show	Jerry Strong	Name the Singer	Our Gal Sunday
1	:00	Baukhage	Johnny Bradford	John Ball Show	News; Strong	All Sports Parade	Big Sister
	:15	Ted Malone	Johnny Bradford	John Ball Show	Jerry Strong	Tony Wakeman	Ma Perkins
	:30	Round	Robert McCormick	John Ball Show	Band Stand	All Sports Parade	Young Dr. Malone
	:45	the Town	Bill Herson	John Ball Show	Band Stand	Tony Wakeman	The Guiding Light
2	:00	Breakfast in	Double or Nothing	Queen For a Day	News; Williams	All Sports Parade	2d Mrs. Burton
	:15	Hollywood	Double or Nothing	Queen For a Day	Band Stand	Tony Wakeman	Perry Mason
	:30	Bride and Groom	Today's Children	Mike Hunnicutt	Band Stand	All Sports Parade	Nora Drake
	:45	Listen to This	Light of the World	Mike Hunnicutt	Band Stand	Tony Wakeman	Why You Tick
3	:00	Ladies Be	Life Can Be Beaut.	Mike Hunnicutt	News; Williams	All Sports Parade	David Harum
	:15	Seated	Ma Perkins	Mike Hunnicutt	Band Stand	Tony Wakeman	Hilltop House
	:30	Galen Drake	Pepper Young	Mike Hunnicutt	Betti Allen Show	All Sports Parade	House Party
	:45	Xmas Party	Right to Happiness	Mike Hunnicutt	Anything Goes	Tony Wakeman	Party; Handy Gal
4	:00	Second	Backstage Wife	Hunnicutt Show	News; Jay Owen	All Sports Parade	Hint Hunt
	:15	Honeymoon	Stella Dallas	Hunnicutt Show	Anything Goes	Tony Wakeman	Hint Hunt; News
	:30	News	Lorenzo Jones	Bob Knight Show	Anything Goes	All Sports Parade	Your Lucky
	:45	It's A Hit	Widow Brown	Bob Knight Show	Anything Goes	Tony Wakeman	Strike
5	:00	The Yukon	When a Girl Mar.	Bob Knight Show	News; Music Hall	Band of the Day	Mark Evans
	:15	The Yukon	Portia Faces Life	Bob Knight Show	Music Hall	Sweet vs Swing	Mark Evans
	:30	Sky King	Just Plain Bill	Captain Midnight	Music Hall	Sports; Jack Lowe	Herb Shriner
	:45	Sky King	Front Page Farrell	Tom Mix	Music Hall	Lowe; Wakeman	Bob Elson
6	:00	News; Animals	News; Leif Eid	Brundige, Sports	News; Music Hall	Melody Lane	Bancroft News
	:15	Massey; Sports	Pleasure Parade	News; Cramer	Bob Wolff, Sports	Melody Lane	News; Factfinder
	:30	Earl Godwin	B'n'gh'z'n; B'rgm'n	Congress Today	Music Hall	Wakeman; News	Sports; City Desk
	:45	Singing Sam	3 Star Extra	Lanny Ross	Music Hall	Supper Club	Lowell Thomas
7	:00	Hill; Head. Ed	Supper Club	Fulton Lewis, jr	News; Music Hall	Rendezvous	Beulah
	:15	Elmer Davis	World News	Johnson Family	Music Hall	Freddy Martin	Jack Smith
	:30	Lone Ranger	Showtime	Bing Crosby	Music Hall	Kaufman; News	Club 15
	:45	Lone Ranger	H. V. Kaltenborn	Inside of Sports	Music Hall	Ray Morgan	News; Murrow
8	:00	Railroad Hour	Cavalcade of	Adventures of	News; Crosby	St. Mary's Novena	Inner Sanctum
	:15	Railroad Hour	America	the Falcon	Bing Crosby	St. Mary's Novena	Inner Sanctum
	:30	Railroad Hour	Voice of Firestone	Bab Lincoln	Magic of Music	News; 1450 Club	Talent Scouts
	:45	Henry J. Taylor	Voice of Firestone	Night S'ng; Grdnr	Magic of Music	Lowe—1450 Club	Talent Scouts
9	:00	Carnegie Hall	Telephone Hour	Gabriel Heatter	News; Symphony	Lowe—1450 Club	Radio Theater
	:15	Carnegie Hall	Telephone Hour	Mutual Newsreel	Tschaikowsky's	Lowe—1450 Club	Radio Theater
	:30	Stars in	Dr. I. Q.	So Proudly We	Swan Lake Ballet	News; 1450 Club	Radio Theater
	:45	the Night	Dr. I. Q.	Hail; Henry	(Golschmann)	Lowe—1450 Club	Radio Theater
10	:00	Arthur Gaeth	Contented	Korn's a Crackin'	News Roundup	Romance	My Friend Irma
	:15	Evening Voices	Program	Korn's a Crackin'	Sent. Journey	With Jody	My Friend Irma
	:30	On Trial	Radio City	Just Starting Out	Sent. Journey	Personal Report	Bob Hawk Show
	:45	On Trial	Playhouse	Dance Orchestra	Sent. Journey	Blue Plains Show	Bob Hawk Show
11	:00	News	News; Sports	Voice of Wash.	News; Jackson	Harlem Hits	News
	:15	Hour of Dreams	News of World	Brundige, Sports	Harold Jackson	Harlem Hits	You & Christmas
	:30	Hour of Dreams	Appointment	Gramps Show	House That	News; 1450 Club	Moondial
	:45	Hour of Dreams	With Music	Gramps Show	Jack Built	Lowe—1450 Club	Eddie Gallaher

PART TIME STATIONS
WQQW (570) operates 7 a. m. to 5 p. m. | WPIK (730) operates 6:15 a. m. to 5 p. m. | WARL (780) operates 6:15 a. m. to 5 p. m. | WGAY (1050) operates 6:15 a. m. to 5 p. m. | WDCO (1120) operates 6:15 a. m. to 5 p. m. | WEAM (1390) operates 6:15 a. m. to 5 p. m. | WOOK (1590) operates 6:15 a. m. to 5 p. m. | WFAX (1220) operates 6:15 a. m. to 5 p. m.

THE DISTRICT LINE by Bill Gold

We Call It TRinidad But To Dems It's TRuman

For a time, J. Edgar Brown suspected that the Republican National Committee had just vanished from the face of the earth.

Inasmuch as Ed is director of publicity for the 1949 Jefferson-Jackson Victory Dinners, one might speculate that his suspicion was flavored with a dash of wishful thinking.

But nevertheless—why didn't the Republican Committee answer its telephone?

A brief investigation revealed that the GOP high command is still in business, thank you, and very active. The only thing that's different is their phone number. It's now Hudson 6600.

The Democrats, being inveterate hecklers, suggest that the Gops should have asked for "TRuman Won Oh Oh Oh."

CARTOONIST IS GUEST—Milton Caniff, creator of Steve Canyon, will drop in for an appearance on "This Is Washington" today. The program is broadcast over WTOP, Monday through Friday from 10 to 10:30 a. m.

SAFETY LAST

One of my least peachable sources tells me about following a certain truck through a portion of Virginia.

It zoped through Hamilton, Va., at 40 miles per hour, he says, although the speed limit there is 25.

Between Hamilton and Leesburg it crossed double highway lines at least twice, to pass cars at points where passing is forbidden.

When my informant caught up with it again, he reports it was parked half on the road and half on the sidewalk.

Then he noted that the owner of the truck was the National Safety Council.

SNOW NOTE

J. R. Lester of Garrett Park, Md., says that Refuse Director Xanten can have his sand for getting out of ice and snow—he'll take rock salt. "It's better, and cleaner."

MAIL BAG

Dear Bill:

The front porches in our block are roofless, and open to the weather.

When our paper is exposed to snow and rain, we have to heat and dry it before it can be read.

Anybody who innocently asks "What's cooking?" would get the prompt reply: "The Washington Post."

Would it be asking too much to have the delivery boy put the paper inside the storm door during bad weather?

Elsie K. Moreland,
4816 9th st. nw.

Dear Mrs. Moreland:

Circulation Director Corson (who still owes us a joke) says: "No. It certainly would not be asking too much. In most cases, a request to the carrier boy will get the desired results. If it doesn't, notify me." Bill.

PERSONAL NOTES

Mrs. Estelle Cohen, 3310 Dubois pl. se.: Children's Hospital says they'd like to have your phonograph, and will be grateful for any records you include. They have no facilities for picking it up, however, and hope you can get it to them.

WINTER GARDENS

It's mighty nice that Christmas comes
Just when we need it most.
With all the warmth of summer gone,
And winter as its host.

* * *

For in the spirit of such time
I think we find the start
To make a winter garden grow
Within each other's heart.

G. A. Fisher,
1442 Spring rd. nw.

VAGRANT THOUGHT

Are restaurant lights dimmed to make the place "intimate" or to make it so dark you can't tell what you're eating?

HE'LL LEARN

Joe Gambatese of McGraw-Hill Publications tells me about a little 6-year-old friend of his who recently attended mass and demonstrated a certain lack of familiarity with the proceedings.

When the ushers stepped down the aisle with the wicker baskets, Joe reports that his young friend whispered:

"Now they're serving the money."

OVERHEARD

A 12-year-old relative of mine reports that, on a frigid Capital Transit bus, he heard the driver call out:

"Move to the back of the bus, folks. The closer together you get, the warmer you get."

Special Purchase!

Electrical Gifts

AUTOMATIC POP-UP TOASTERS

$12.99 Double Slice

Regular $18.95

Guaranteed 1 YEAR

Heavy, lustrous chrome metal. All automatic Controls built on solid, heat-resistant, smartly designed bakelite base. Guaranteed, nationally advertised, lifetime double-slice toasters. Perfect "Christmas giving" purchase.

G. C. MURPHY CO.

ON SALE DOWNTOWN F ST. STORE ONLY!

Leonard Lyons . . .

NEW YORK.—A secret meeting was held in New York between several municipal officials, including the Police Commissioner, the License Commissioner, and the District Attorney, and representatives of the comic-book publishers. They discussed the proposed municipal legislation to curb the sale of comic-books which stress violence and terror. One sample publication showed children the art of eye-gouging . . . It was recommended that the publishers have their own self-censorship committee to avoid governmental intervention.

The Sheraton Hotel chain hopes to make the Park Central Hotel its 30th acquisition. A Hollywood visitor said yesterday: "The Academy Award is a coveted annual prize, whose previous year's winners nobody ever can remember."

John Gunther and Raymond Swing lunched together at a well known private club in Manhattan. When the check was presented, Swing reached for it and said: "Let me sign it. I'm a member of this club." "Let me sign it," Gunther insisted. "I'm a member, too." They spoke of their memberships, discovered that this was the first time either of them had entered the club—and that each had paid over $170 in dues. "This luncheon cost us $350," they realized. They paid the luncheon check, and then immediately resigned from the club.

The possible coalition in China which now is being front paged may find Gen. Li Tsung-jen or Li Chi-sen succeeding Gen. Chiang Kai-shek . . . Bob Hope will take off for Berlin December 21, with his entire Swan Soap cast. He'll do an Army show in Germany on Christmas Day. It will be transcribed, and flown back to the States and used as his December 28 broadcast here . . . Beatrice Lillie, in discussing the problem of keeping household help, said: "These days you've got to be an acrobat to hold on to maids: You've got to be able to bend over backwards and swallow your pride at the same time."

REX MORGAN, M. D.

TERRY AND THE PIRATES

STEVE ROPER

DIXIE DUGAN

MYRTLE

OZARK IKE

DONALD DUCK

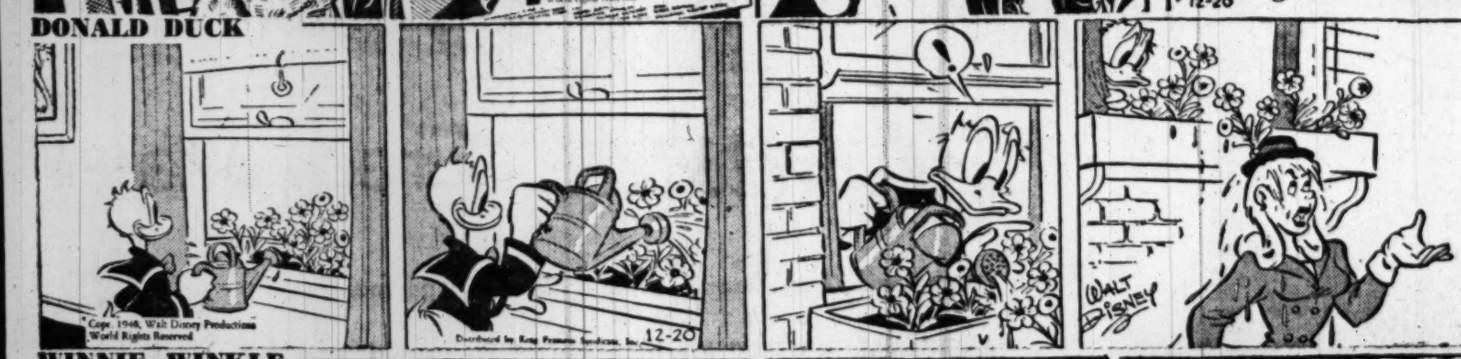

WINNIE WINKLE

Barnaby

The Washington Merry-Go-Round

Truman Urged to Oust Generals

By Drew Pearson

Dynamic Maury Maverick, the former Congressman from San Antonio, revisited his old Washington haunts the other day and in the course of things called on President Truman.

PEARSON

Maverick first knew Truman when the latter came to the Congress, a very green, inexperienced Senator from Missouri. Last week he talked to the President in the same blunt way he talked to him in 1934.

"Mr. President," said Maury, "you're a big shot now. You used to feel sorry for yourself, but you've been reelected under your own steam and now, instead of being sorry for yourself, we want you to be sorry for us."

"Maury," replied the President, "I'm just a humble man."

"No, you're not," countered the Texan. "You're a big shot, and you've got to do something for we, the people. You've got to give us a great administration. How about starting off with kicking out some of these generals?"

"Poor General Marshall," mused the President. "He's just had his kidney cut out."

That was all Maverick could get out of Mr. Truman about the military men who play such an important part in his administration.

Lobby's Latest Move

President Truman would be interested in a letter which his top Economic Council housing adviser, Robinson Newcomb, has just received from the head of the real estate lobby.

Written by Herbert U. Nelson, vice president of the National Association of Real Estate Boards, the letter reveals how the lobby plans to thwart the President's public housing program in the next Congress. Chummily addressed "Dear Robbie," it may be significant that "Robbie" is the man inside the President's Economic Council who recently proposed a 15-per-cent raise in rents across the Nation.

In the letter, lobbyist Nelson makes the amazing claim that the real estate lobby never did anything to defeat public housing in the last Congress.

"The present public housing program has gone sour from every point of view and ought to be abandoned," Nelson contended. "Nobody can pretend it is serving or ever will serve, those who need it. It has become merely a job-holding bureaucracy.

"I do want to get rid of this foolish talk about the real estate lobby. Of course, it is all nonsense. We have never asked anything for ourselves."

To defeat the Taft-Ellender-Wagner public housing bill for low cost rental construction and slum clearance, Nelson discloses that the real estate lobby will attempt to sell Congress and State legislatures on an alternate plan, calling for a State-controlled "cooperative housing" program.

Counteroffensive

Nelson makes it clear that the real estate lobby wants its "program" administered by State and local authorities, which real estate interests can control, rather than by Federal housing authorities, subject to the President and Congress.

Nelson adds this supposedly subtle touch:

"It is seriously worthwhile for the Administration to give thoughtful consideration to this (the lobby's program . . . *No one needs to lose face* if we will think about the problem to be solved.

"I wish you would talk to Leon Keyserling (Economic Council member) about this matter. He is an able man, but I recognize that some pride of authorship in connection with the present (Taft-Ellender-Wagner) public housing program *might make it difficult for him to change.*

"If you think I should do so, I want to talk to him as well as you, to go into the details of this great (he lobby's) program and see if we can't work out something fresh that everybody can be for."

Advice to Senator

Young Senator-elect Lyndon Johnson of Texas called at the White House the other day and gave the President a picture of flood control and public power operations in Texas. In return he received some presidential advice on how to be good as a Senator.

"Lyndon," said the President, "I want to see you make as big a success in the Senate as you did in the House. Speaking as a former Senator myself, with 10 years' experience, maybe I can give you a few pointers.

"My advice to you is to work hard and take your full load of responsibilities. Your experience in the House will help you, but don't count on it. Get yourself appointed to committees for which you are best fitted and where you can perform the greatest service. Never miss a committee meeting.

"Give it all you've got," added Truman, "and the headlines will come later."

Johnson, a two-fisted pioneer for rural electrification and flood control, revealed that the four dams on the Colorado River soon would be increased to eight, without any handouts from Congress. Power revenues from the existing dams, plus a State bond issue, will finance the new projects.

"Texas bows to no other State in the development of public power, flood control and irrigation," declared Johnson. "But there is still much to be done. Mr. President, three out of every four gallons of Texas rainfall run unused into the Gulf of Mexico. Think of the lost power potential. Why, it's like milking a cow and allowing three quarts to fall on the ground to one in the bucket."

The Texan added that he wouldn't rest until "the soil-conservation program covered every acre of land and there is flood control, electric power and irrigation projects on every river in Texas."

"I'm all for you," replied Truman.

Copyright 1948 The Bell Syndicate, Inc.

Portraits

By James J. Metcalfe

Although You Know

You surely know how much
I care . . . and all that I would
do . . . To bring you lasting
happiness . . . And make your
dreams come true . . . And yet
I wish that I could find . . . A
more convincing way . . . To
show that I adore you, dear
. . . Each moment of the
day . . . To tell you that there
is no goal . . . That means a
thing to me . . . Unless I have
your loving faith . . . To guide
my strategy . . . Unless I know
that you believe . . . In every-
thing I seek . . . And there
will never be a tear . . . To
touch your loving cheek . . .
I cherish and I love you, dear
. . . And all I want to do . . .
Is just to bring you happi-
ness . . . And always comfort
you.

Hechinger Co.
OPEN UNTIL 9 P. M.
TOY CLEARANCE
UP TO 33⅓% SAVINGS
● Act Quickly
● Selections Large
● Quantities Limited
MULTIPLE XMAS LITE SETS $1.79
When 1 Lite Goes Out the Rest Stay On
COME—WRITE—PHONE AT. 1400
NORTHEAST 13th & H Sts. At Bladensburg Rd. | NORTHWEST 5925 Ga. Ave. At Military Rd. | ANACOSTIA 1905 Nichols Ave. At Good Hope Rd. | VIRGINIA Falls Church, Lee Hwy At Hillwood Ave.

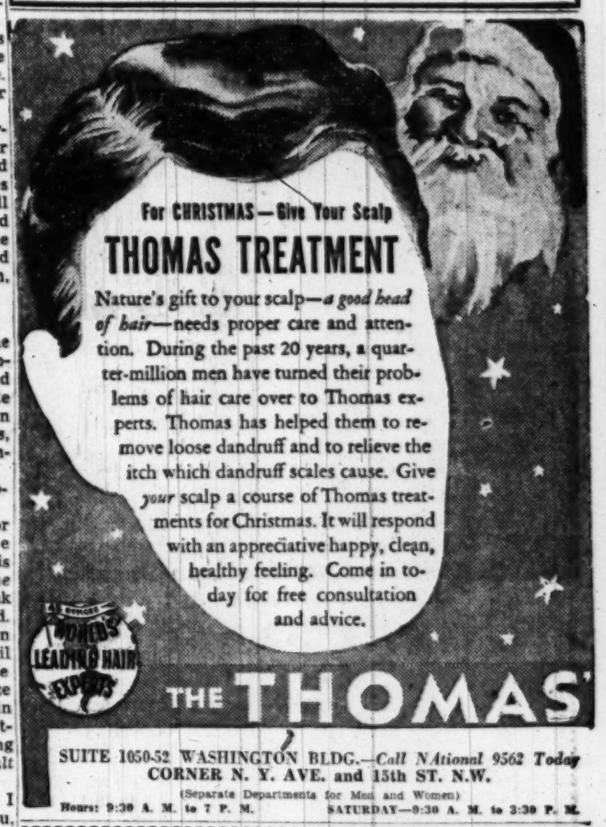

SALE SEWING MACHINES
Portables with Our Factory Reconditioned Heads
● Electric Motor
● Speed Motor
● Speed Control
● Two-Tone carrying Case
39.50 Easy Terms
5 Yr. Guarantee, Including Service

BRAND NEW PORTABLES
Made by a famous Manufacturing Company.
ROUND BOBBIN
5 YEAR GUARANTEE
● Sews Forward or Backward
● Noiseless Sewing
● No Turning of Material
● No-Glare Sew Light
● Self Releasing Bobbin Winder
99.50 Easy Terms
ONLY 1.50 WEEKLY after down payment
FREE HOME DEMONSTRATION
CALL AD. 2066
3299 M St. N.W. (GEORGETOWN)
MODERN Stores
STORE HOURS: Fri. Eve. Until 9 P.M. Saturday, All Day

YOUNGSTOWN & KITCHEN CRAFT

COMPLETE KITCHEN UNITS
Give us a ring. We'll cheerfully give you an estimate with no obligation
J. C. EGGLESTON Electrical
SALES — SERVICE
8700 Georgia Ave. TAylor 4400

The Hecht Co. Silver Spring Open Today & Wednesday 12:30 to 9:30 P. M.

(NO NIGHT OPENING FRIDAY, DECEMBER 24TH, AT SILVER SPRING) WASHINGTON STORE HOURS THIS WEEK 9:30 A. M. TO 6 P. M.

Complete Home Entertainment, All in One Luxurious

Credenza

555.50

including excise tax

Plus 84.50 installation and 1 year service

4 Days 'Til Christmas! We'll Install Your Admiral Television In Time!

Admiral Credenza

Yours for $37 per month after $128 down payment!

MAGIC MIRROR TELEVISION brings you steady, mirror-clear pictures on a big 10-inch direct view screen! Super-powered by 25 tubes plus 4 rectifiers to assure dependable performance, even in outlying areas. Here, too, is a powerful FM-AM radio including the finest features in static-free FM as engineered by Admiral. New 2-SPEED AUTOMATIC PHONOGRAPH plays standard as well as new long-play "microgroove" records . . . 45 minutes of music from a single 12-inch record. Truly a triple-thrill for Christmas and long after. Get yours today to insure delivery.

Television is here Now . . . 7th Floor Washington; 3rd Floor, Silver Spring

THE HECHT CO. *Washington and Silver Spring*